



US00D330627S

# United States Patent [19]

[11] Patent Number: **Des. 330,627**

Frachey et al.

[45] Date of Patent: **\*\* Nov. 3, 1992**

[54] **SHOE INSERT**

[75] Inventors: **Enrico Frachey, Ponderano; Alfredo Crespan, Mignagola di Carbonepa, both of Italy**

[73] Assignee: **Global Sports Technologies, Inc., Tortola, British Virgin Isls.**

[\*\*] Term: **14 Years**

[21] Appl. No.: **812,221**

[22] Filed: **Dec. 23, 1991**

4,768,295	9/1988	Ito .....	36/28
4,783,910	11/1988	Bods, II et al. ....	36/35 R
4,794,707	1/1989	Franklin et al. ....	36/31
4,843,741	7/1989	Yung-Mao .....	36/114
4,845,863	7/1989	Yung-Mao .....	36/114
4,874,640	10/1989	Donzis .....	36/37
4,887,367	12/1989	MacKness et al. ....	36/29
4,918,838	4/1990	Chane .....	36/29
4,970,807	11/1990	Anderie et al. ....	36/35 R

**Related U.S. Application Data**

[63] Continuation-in-part of Ser. No. 527,876, May 24, 1990, Pat. No. 5,092,060.

[30] **Foreign Application Priority Data**

May 24, 1989 [IT] Italy ..... 20614 A/89

[52] U.S. Cl. .... **D2/318**

[58] Field of Search ..... **D2/264, 265, 277, 308-314, D2/317-323; 36/1.5, 25 R, 28, 29, 32 R, 43, 44, 112, 114, 132, 136, 99-106**

[56] **References Cited**

**U.S. PATENT DOCUMENTS**

D. 308,901	7/1990	Hase .....	D2/318 X
D. 315,634	3/1991	Yung-Mao .....	D2/318
1,559,532	10/1925	Smith .	
2,146,888	6/1938	Fisch .	
3,253,355	5/1966	Maken .....	36/29
4,187,620	2/1980	Selner .....	36/28
4,297,797	11/1981	Meyers .....	36/29
4,319,412	3/1982	Muller et al. ....	36/29
4,391,048	7/1983	Lutz .....	36/35 R
4,472,890	9/1984	Gibert .....	36/28

**FOREIGN PATENT DOCUMENTS**

601627 5/1948 United Kingdom .

**OTHER PUBLICATIONS**

Autry Shox Walker publication, Oct. 17, 1988.  
Adidas Catalogue, Aug. 1986.

*Primary Examiner*—Louis S. Zarfaz  
*Attorney, Agent, or Firm*—Oblon, Spivak, McClelland, Maier & Neustadt

[57] **CLAIM**

The ornamental design for a shoe insert, as shown and described.

**DESCRIPTION**

FIG. 1 is a front elevational view of a shoe insert, showing a first embodiment of our new design, the rear elevational view being a mirror image of that shown; FIG. 2 is a right side elevational view, the left side elevational view being a mirror image of that shown; FIG. 3 is a top plan view thereof, the bottom plan view being a mirror image of that shown; and, FIG. 4 is a right side, rear and bottom perspective view thereof, the broken line showing of an athletic shoe being for illustrative purposes only and forming no part of the claimed design.

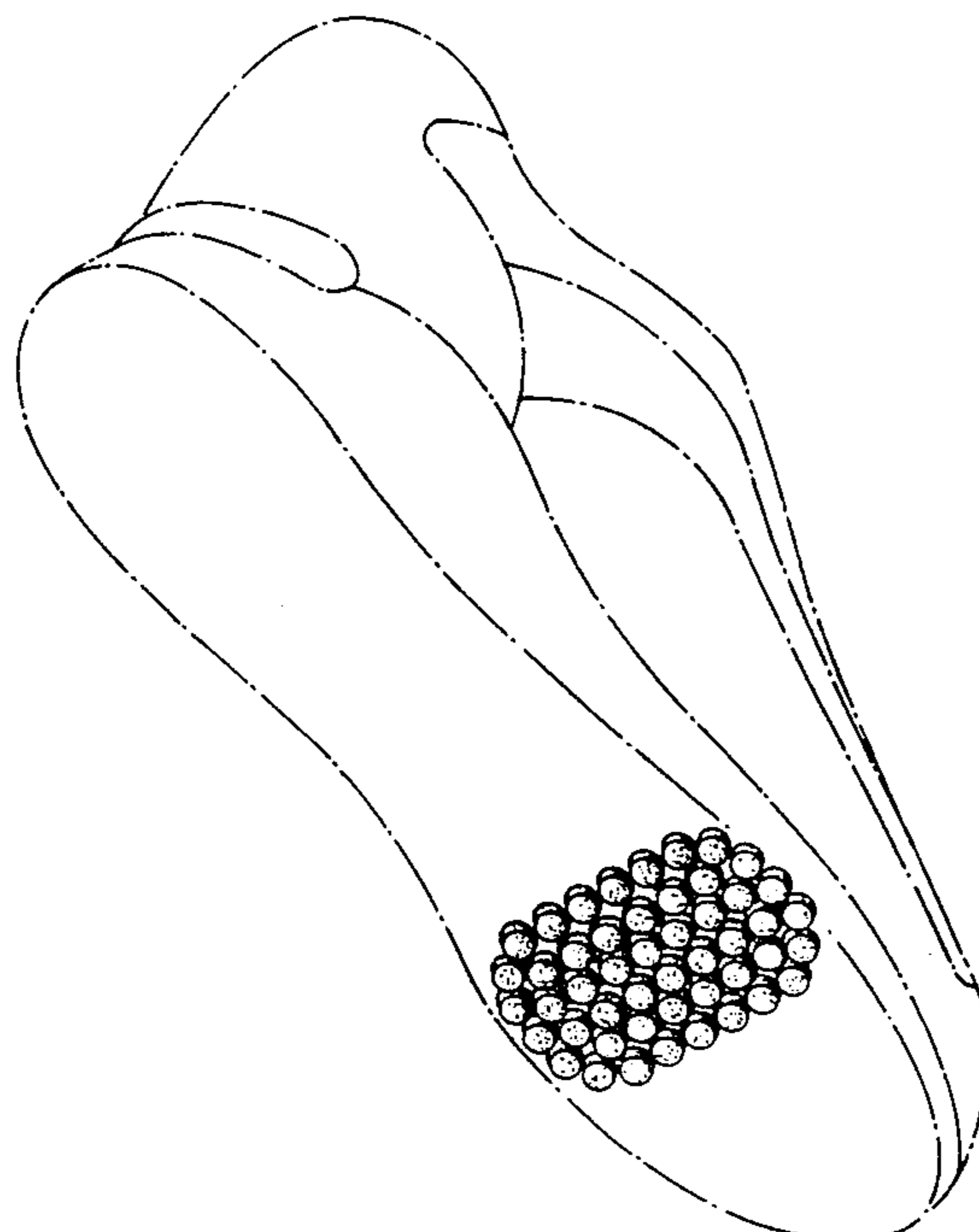
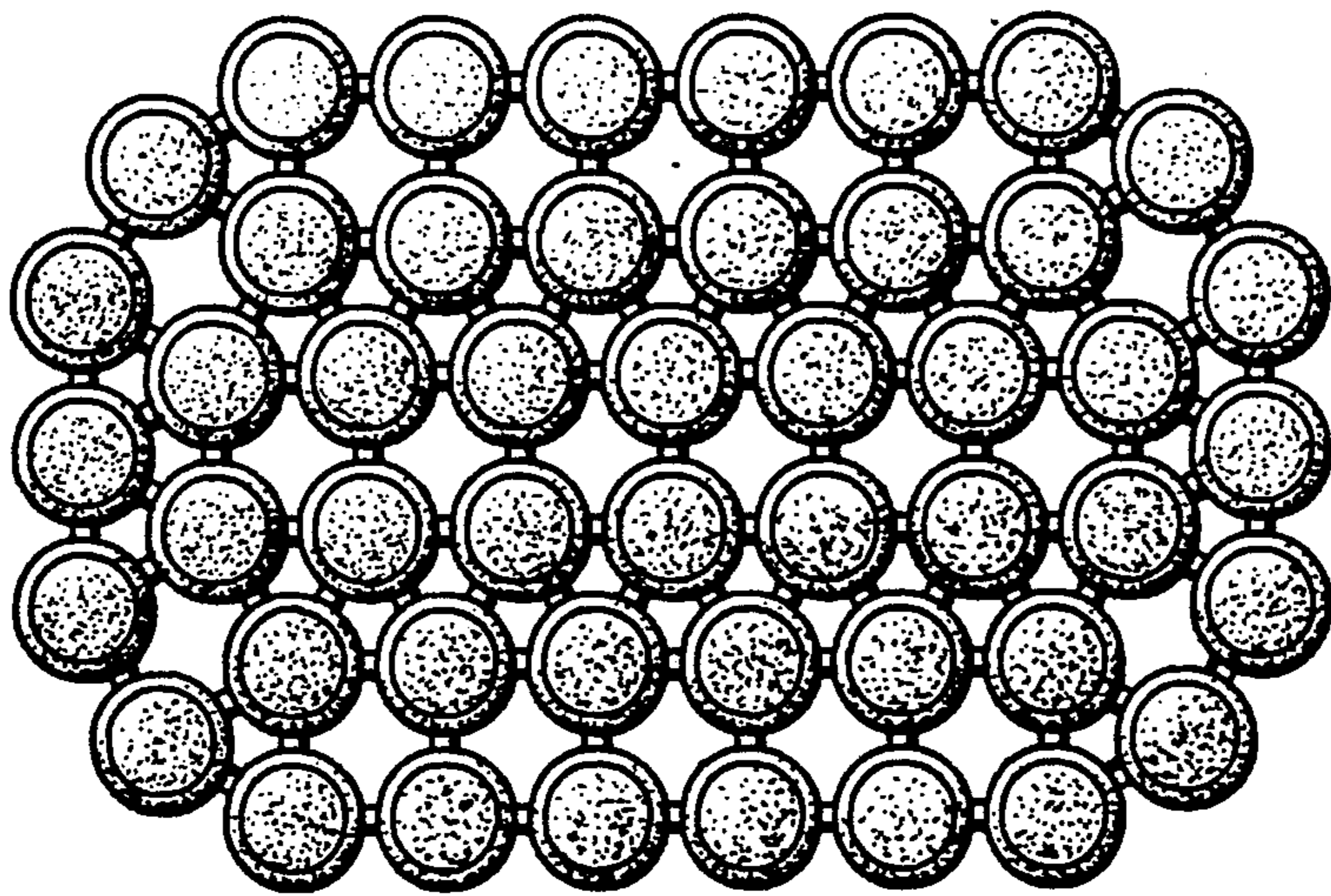



*FIG. 1*



*FIG. 2*



*FIG. 3*

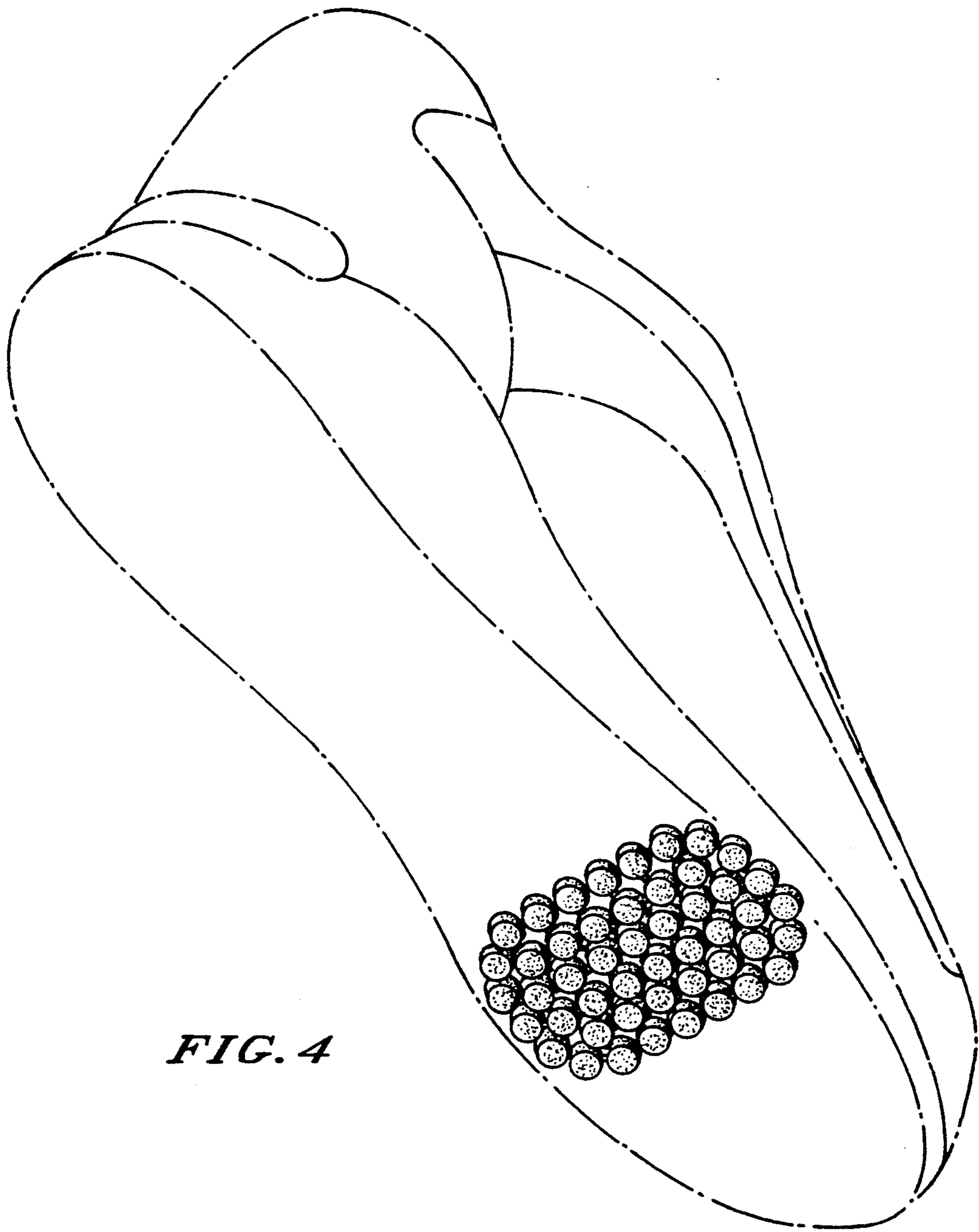

*FIG. 4*