



US00D330624S

**United States Patent** [19]  
**Worthington**

[11] **Patent Number: Des. 330,624**

[45] **Date of Patent: \*\* Nov. 3, 1992**

[54] **SHOE UPPER**

[75] **Inventor: William J. Worthington, Portland, Oreg.**

[73] **Assignees: Nike, Inc.; Nike International, Ltd., Beaverton, Oreg.**

[\*\*] **Term: 14 Years**

[21] **Appl. No.: 774,295**

[22] **Filed: Oct. 10, 1991**

[52] **U.S. Cl. .... D2/314; D2/309**

[58] **Field of Search ..... D2/264, 265, 308-314; 36/45, 83, 84, 89, 91, 102, 112-114, 132, 136**

[56] **References Cited**

**U.S. PATENT DOCUMENTS**

D. 290,783	7/1987	Selbiger et al. ....	D2/314
D. 290,901	7/1987	Tong et al. ....	D2/314
D. 294,193	2/1988	Brown et al. ....	D2/314
D. 295,578	5/1988	Tong ....	D2/314
D. 301,389	6/1989	Miller ....	D2/314
D. 304,876	12/1989	Brown et al. ....	D2/314
D. 308,745	6/1990	Brown ....	D2/314
D. 310,290	9/1990	Ringel ....	D2/310 X
D. 316,624	5/1991	Hatfield ....	D2/309 X
D. 317,224	6/1991	Lucas ....	D2/309 X
4,258,480	3/1981	Famolare, Jr. ....	36/91
4,644,673	2/1987	Gamm ....	36/136
4,813,158	3/1989	Brown ....	36/114
4,858,339	8/1989	Hayafuchi et al. ....	36/45

**OTHER PUBLICATIONS**

Spring 1990 Nike Footwear Catalog, published Jun., 1989, pp. 120, 121, 144, 145.

Fall 1991 Nike Footwear Catalog, published Jan., 1991, pp. 62, 63, 114, 115.

*Primary Examiner*—Louis S. Zarfes  
*Attorney, Agent, or Firm*—Banner, Birch, McKie & Beckett

[57] **CLAIM**

The ornamental design for a shoe upper, as shown and described.

**DESCRIPTION**

FIG. 1 is a side elevational view of one side of a shoe upper showing my new design;

FIG. 2 is a side elevational view of the other side of the shoe upper shown in FIG. 1;

FIG. 3 is a front elevational view of the shoe upper shown in FIG. 1;

FIG. 4 is a rear elevational view of the shoe upper shown in FIG. 1; and,

FIG. 5 is a top plan view of the shoe upper shown in FIG. 1.

The broken line showing of a shoe sole in FIGS. 1-4, including the upper cupped vertical sides of the sole, is for illustrative purposes only and forms no part of the claimed design. In addition, the break line between the shoe upper and the shoe sole shown in FIGS. 1-4 is a break line only and forms no part of the claimed design.

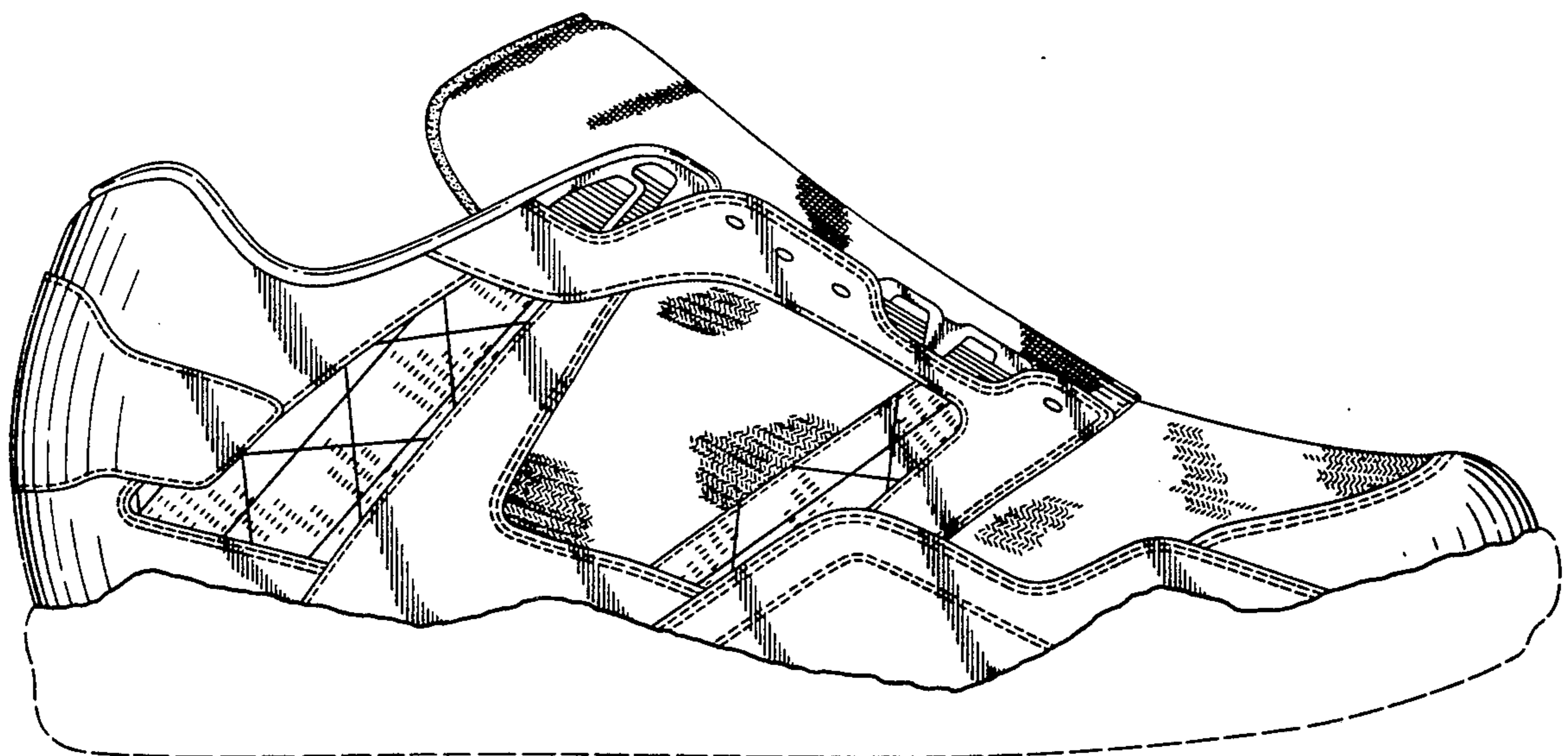

**FIG. 1**

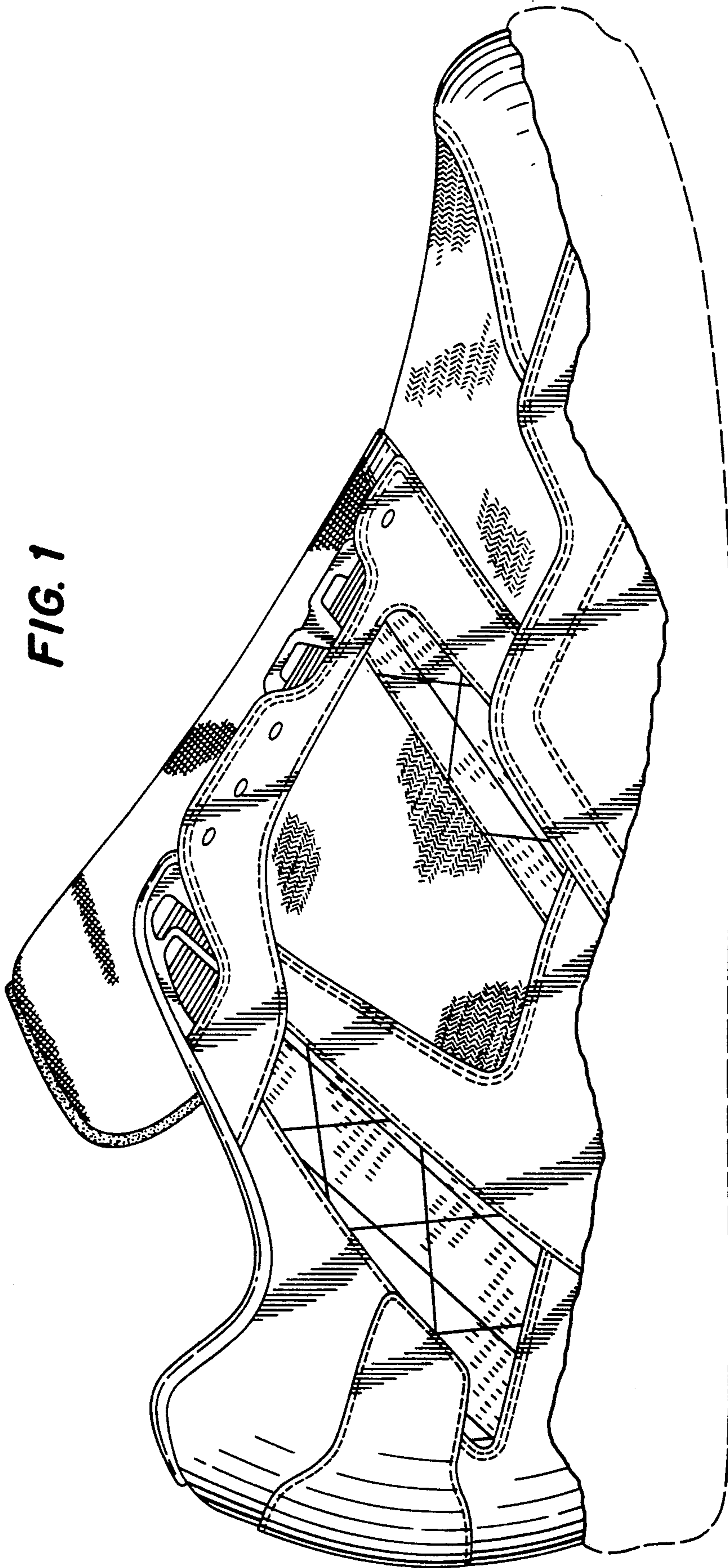

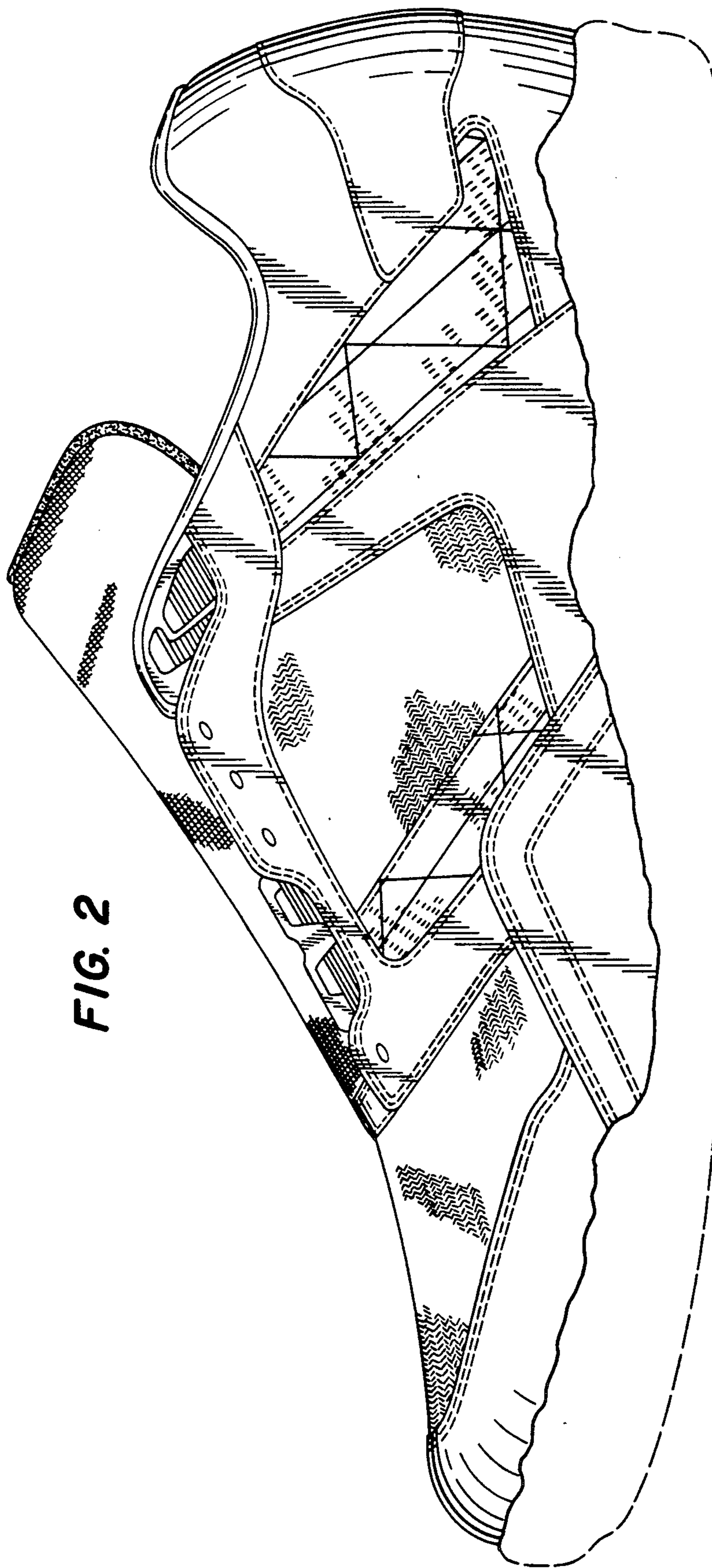
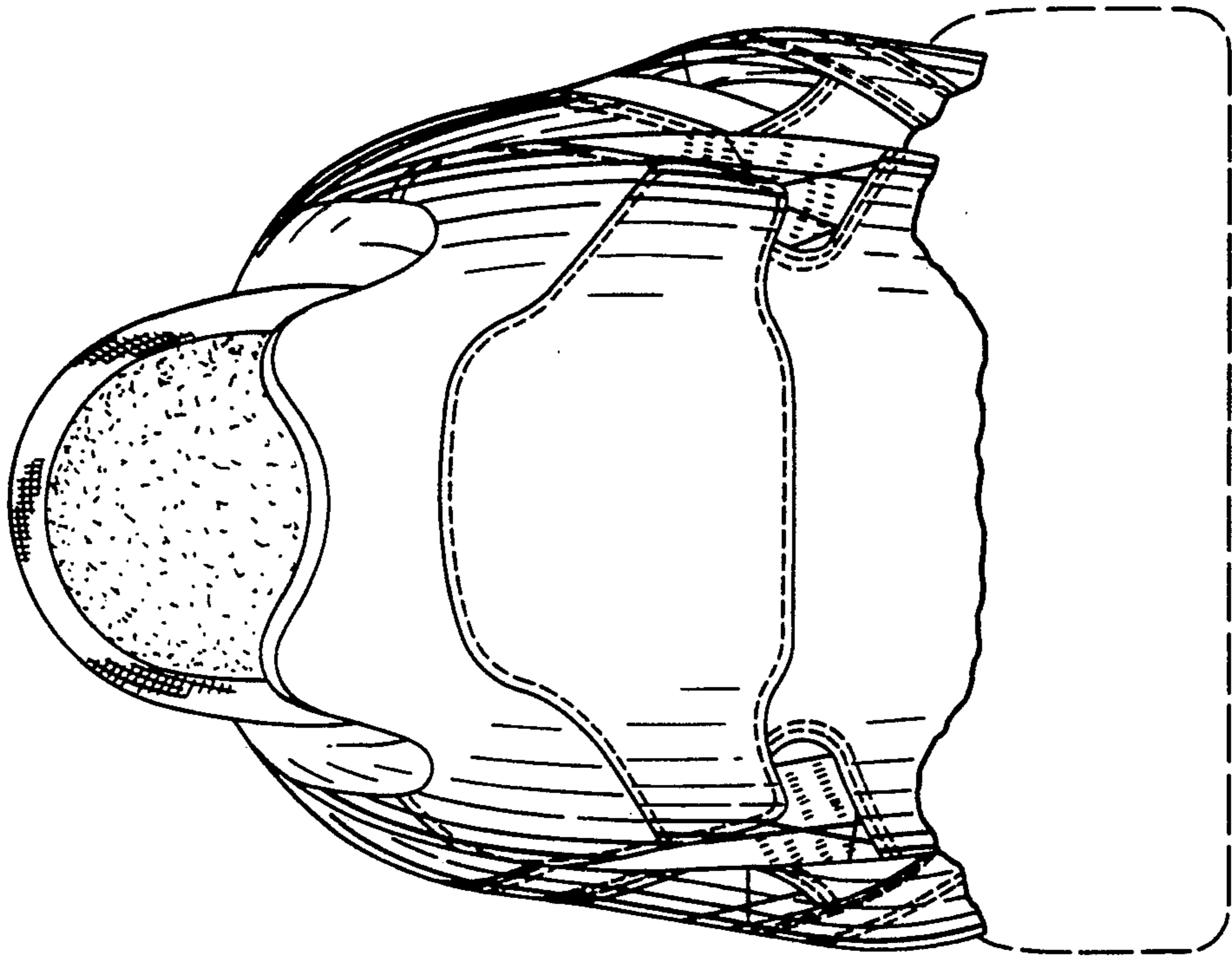

FIG. 2

**FIG. 4**



**FIG. 3**

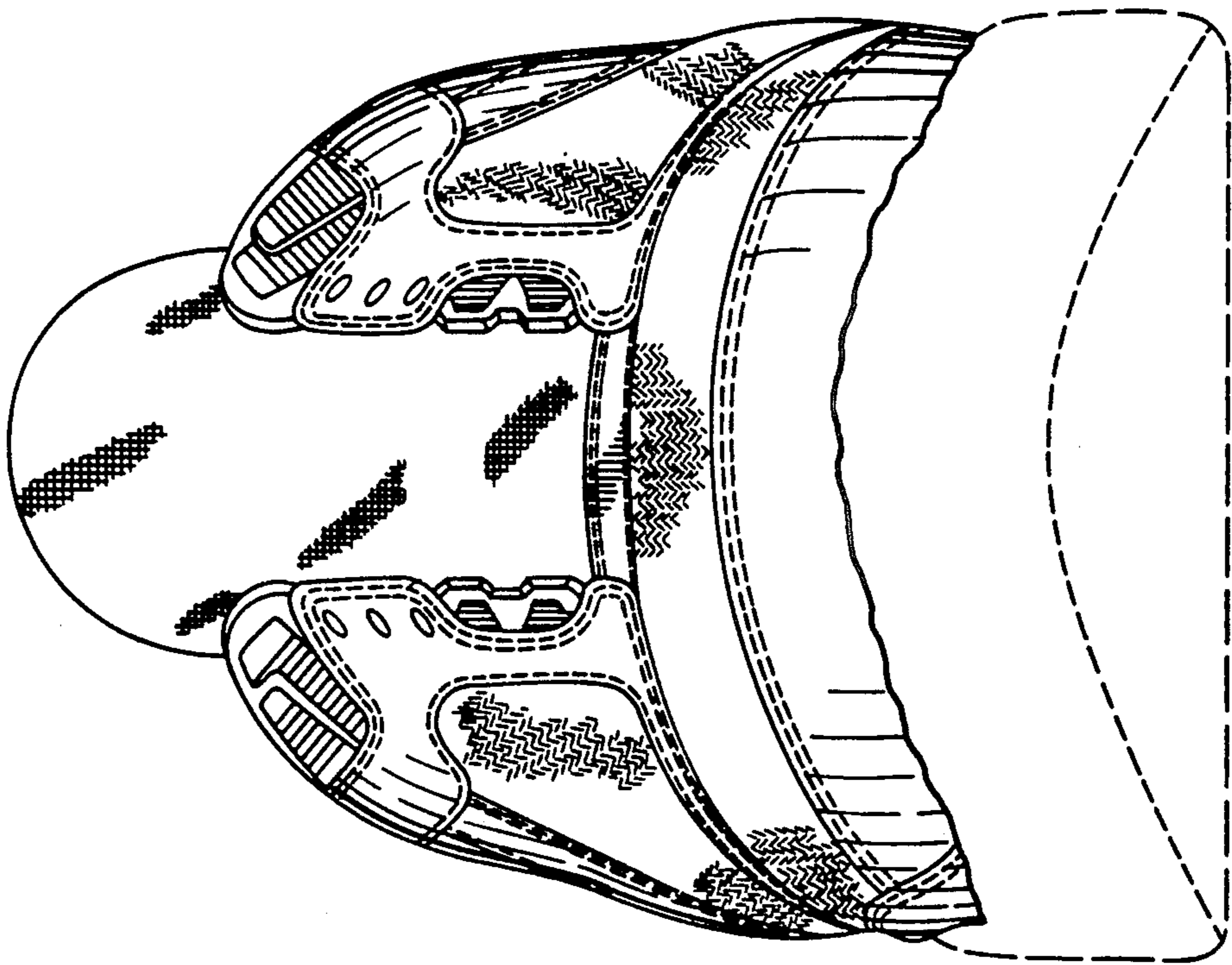

FIG. 5

