



US00D330574S

# United States Patent [19]

[11] Patent Number: **Des. 330,574**

Liaw

[45] Date of Patent: **\*\* Oct. 27, 1992**

[54] **TURTLE DOLL**

D. 217,685 5/1970 Steffens ..... D21/157

[76] Inventor: **Peter Liaw**, No. 25, Lane 60, Alley 164, Fu Lin Street, Taipei, Taiwan

*Primary Examiner*—Melvin B. Feifer  
*Attorney, Agent, or Firm*—Lowe, Price, LeBlanc & Becker

[\*\*] Term: **14 Years**

### [57] CLAIM

[21] Appl. No.: **612,272**

The ornamental design for a turtle doll, as shown and described herein.

[22] Filed: **Nov. 8, 1990**

[52] U.S. Cl. .... **D21/157**

[58] Field of Search ..... **D21/157; D11/158; 446/369**

### DESCRIPTION

### [56] References Cited

#### U.S. PATENT DOCUMENTS

- D. 182,321 3/1958 Zeidman ..... D21/157
- D. 185,803 8/1959 Clayton ..... D21/157
- D. 186,119 9/1959 Henson ..... D21/157

FIG. 1 is a front and left perspective view of a turtle doll showing my new design;  
 FIG. 2 is a front view thereof;  
 FIG. 3 is a rear view thereof;  
 FIG. 4 is a left side view thereof;  
 FIG. 5 is a right side view thereof;  
 FIG. 6 is a top view thereof; and,  
 FIG. 7 is a bottom view thereof.

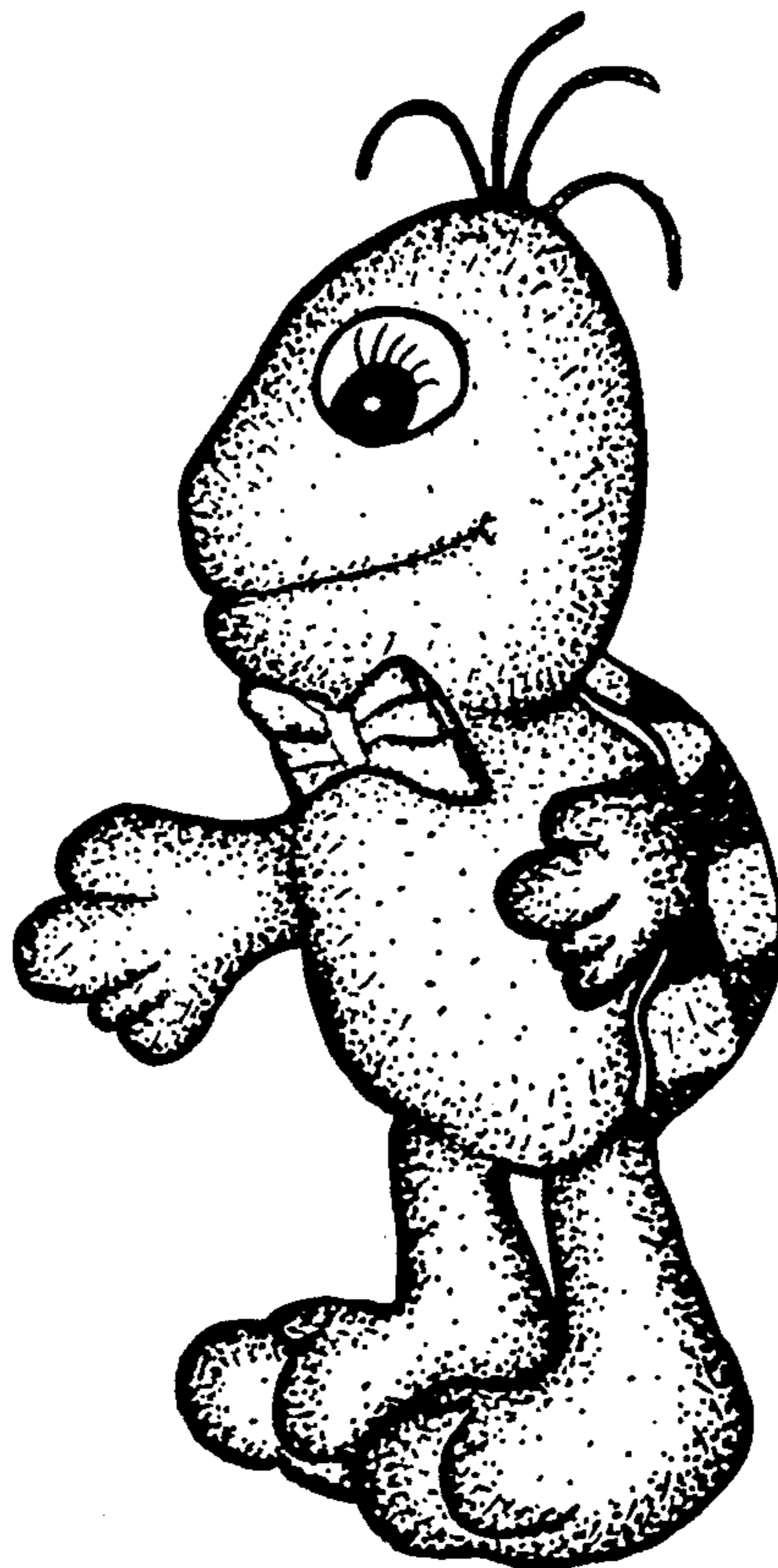

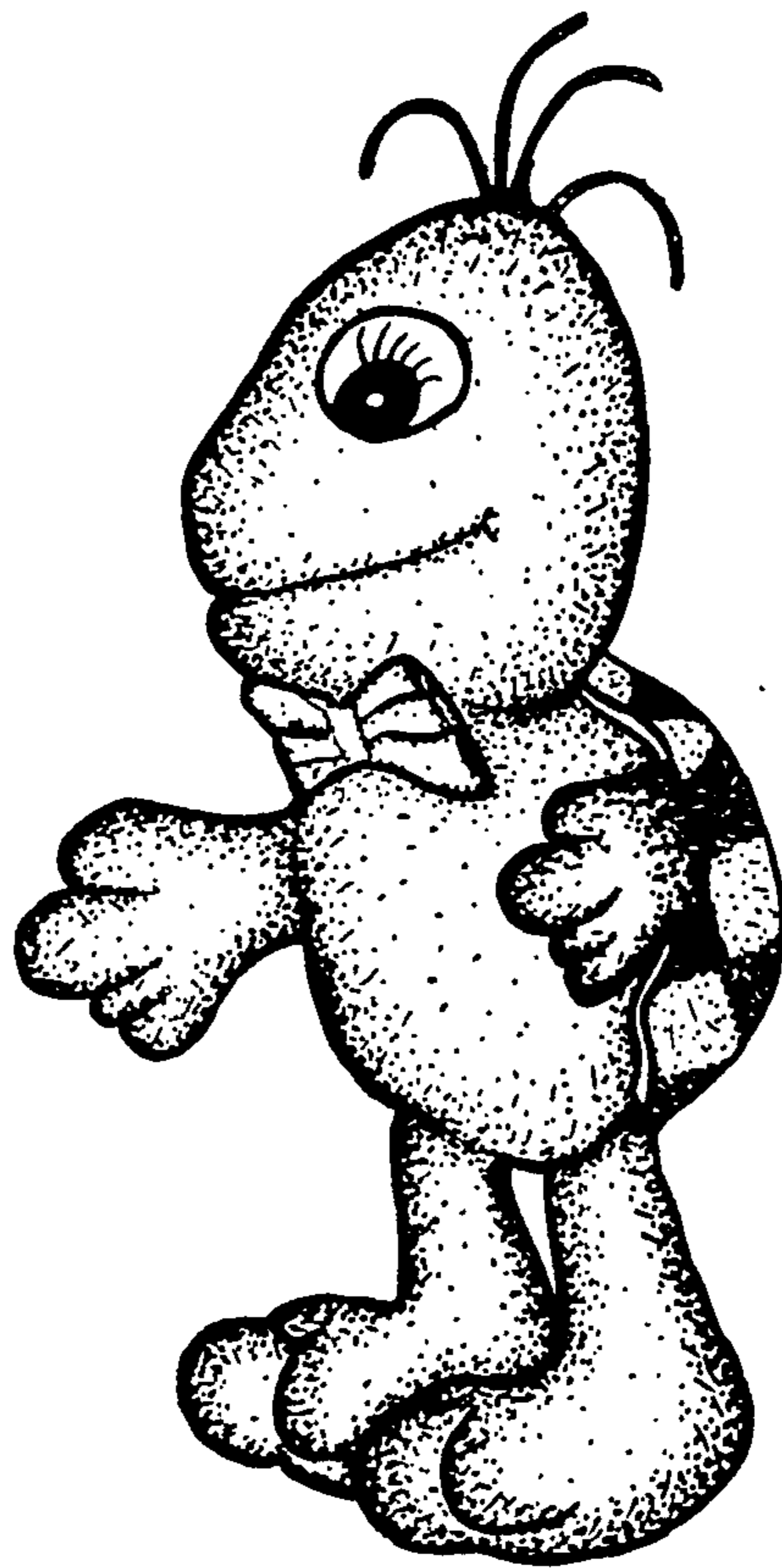

FIG. 1

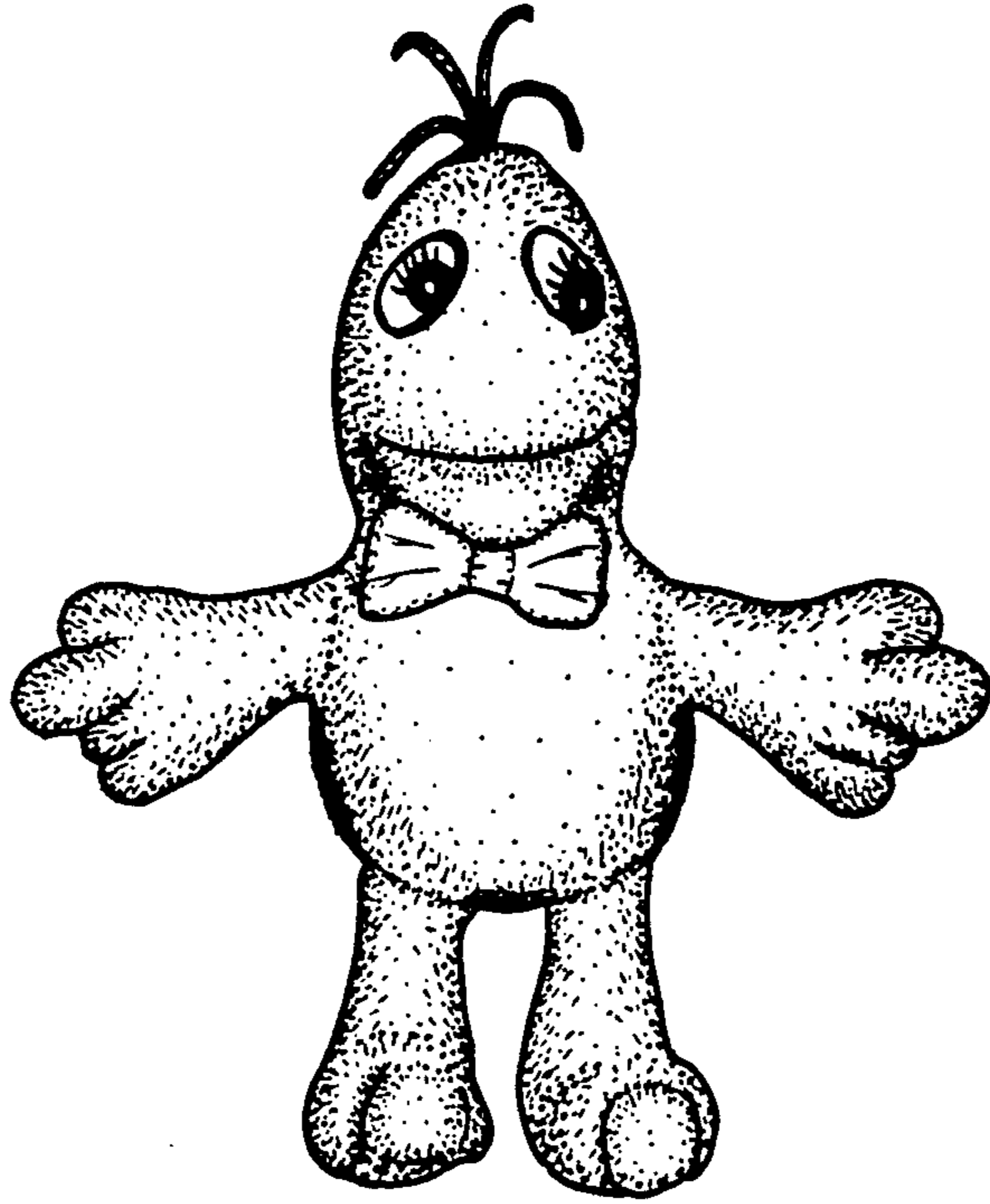

FIG. 2

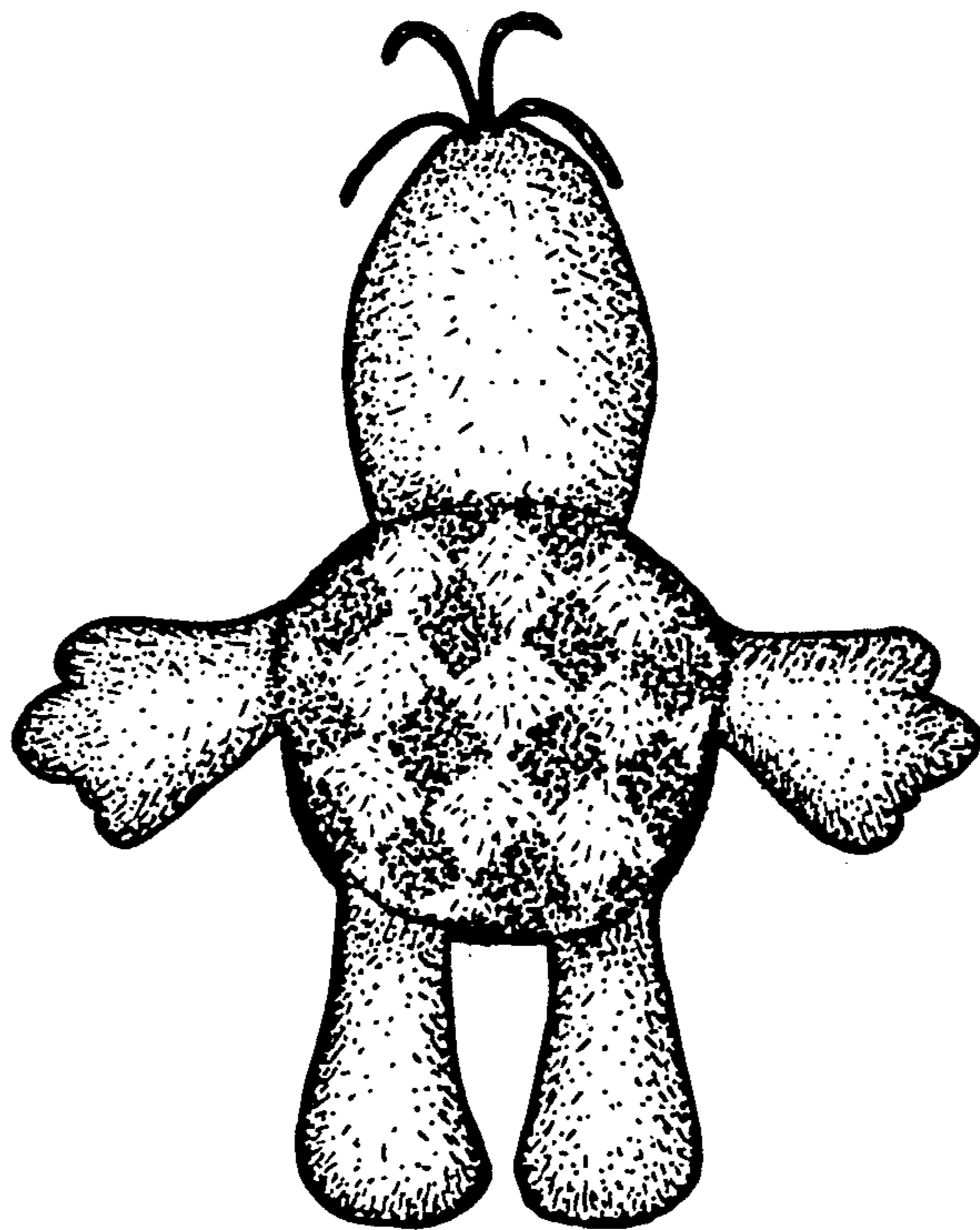

FIG. 3

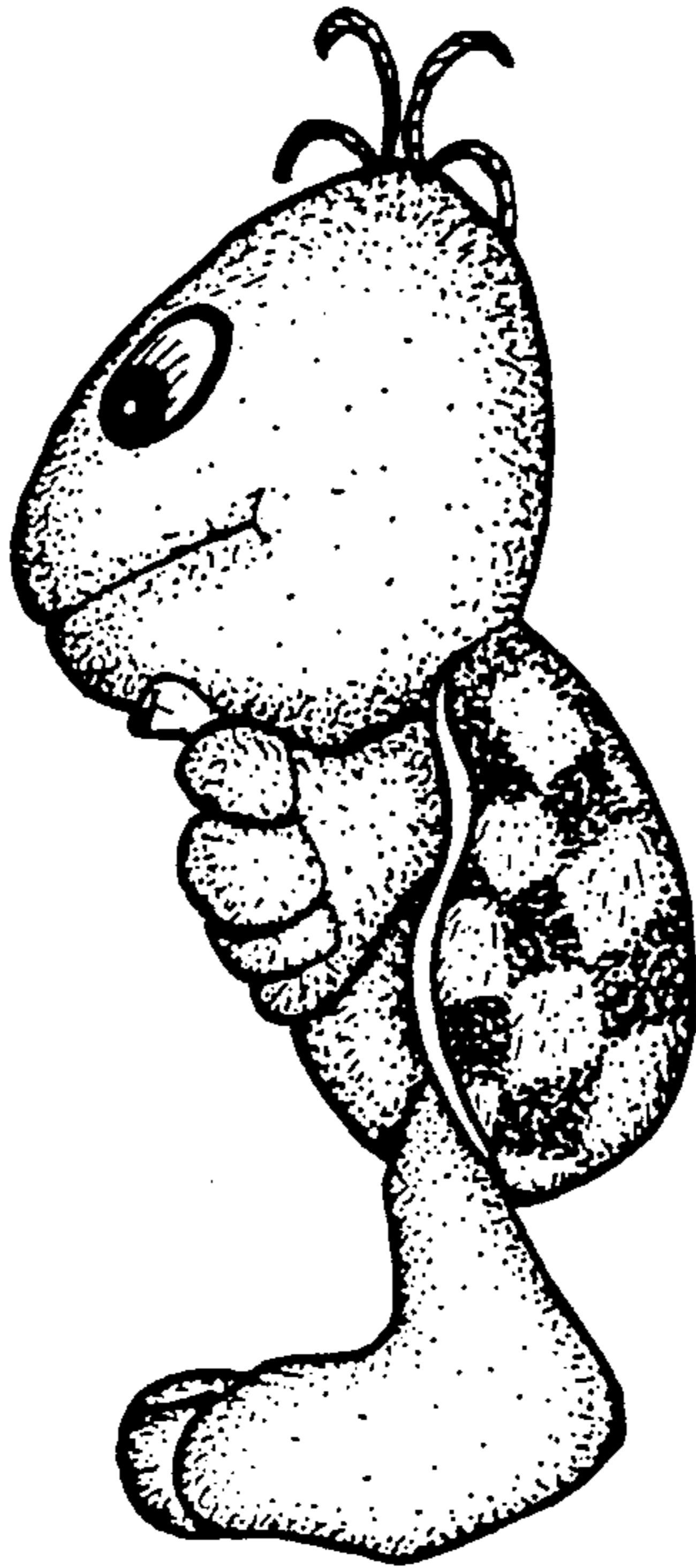

FIG. 4

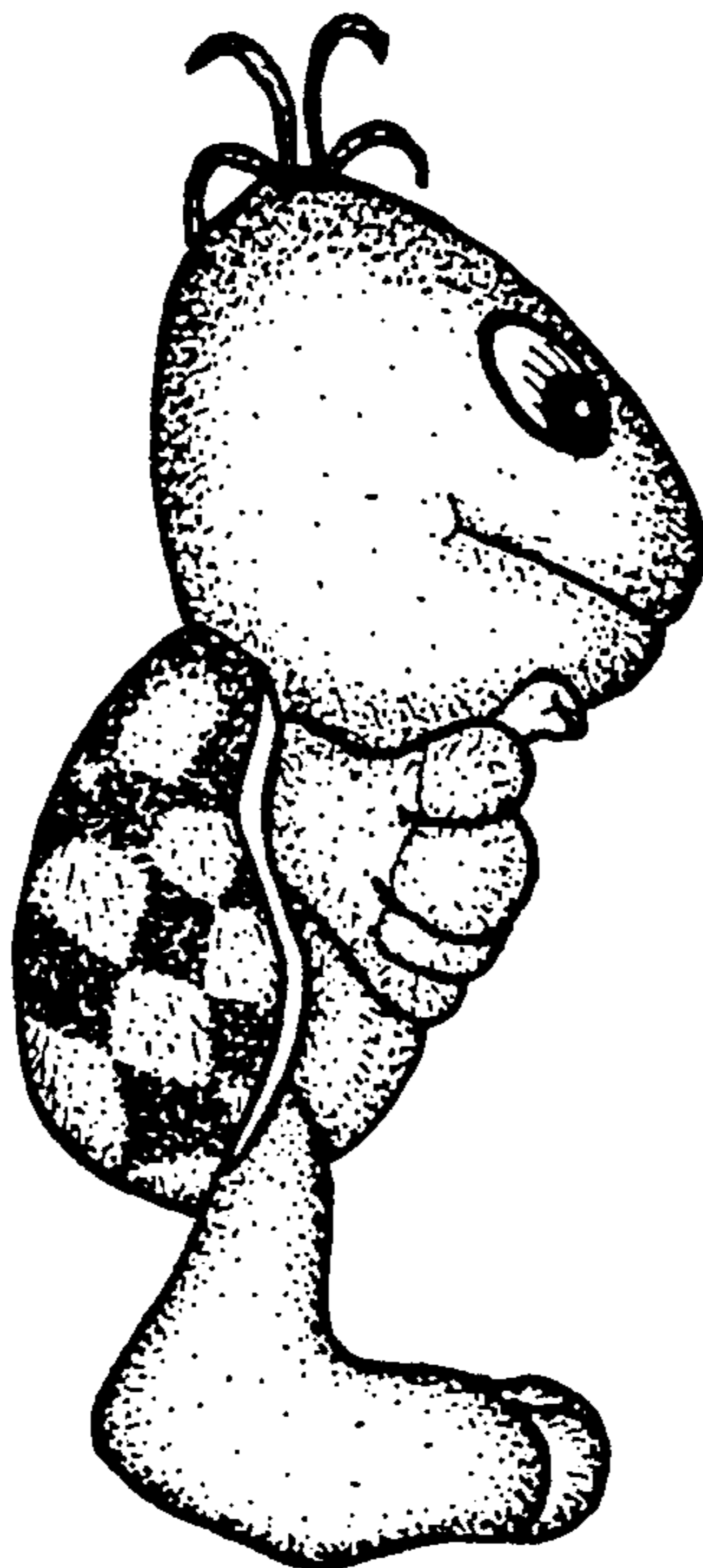

FIG. 5

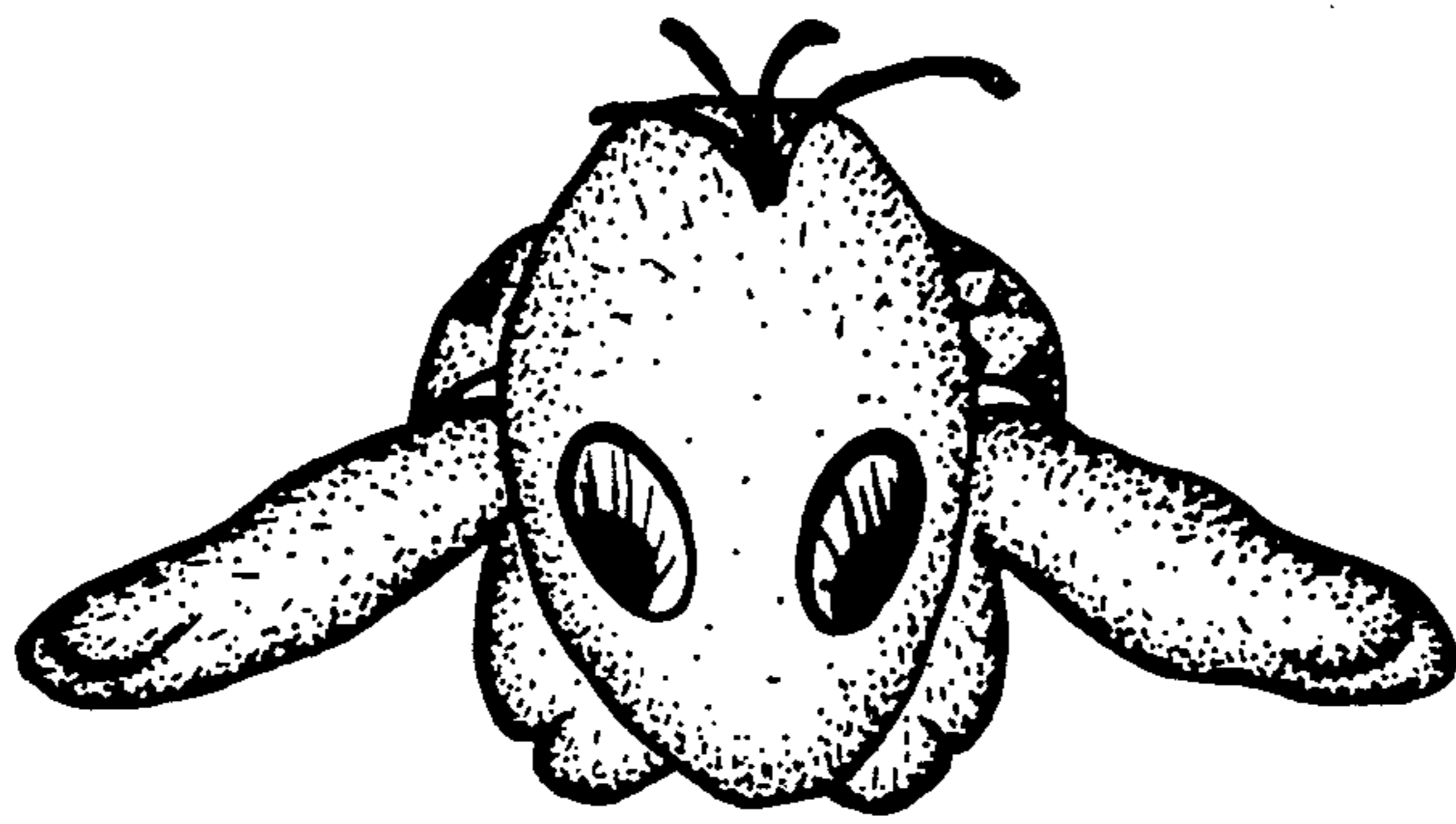

FIG. 6

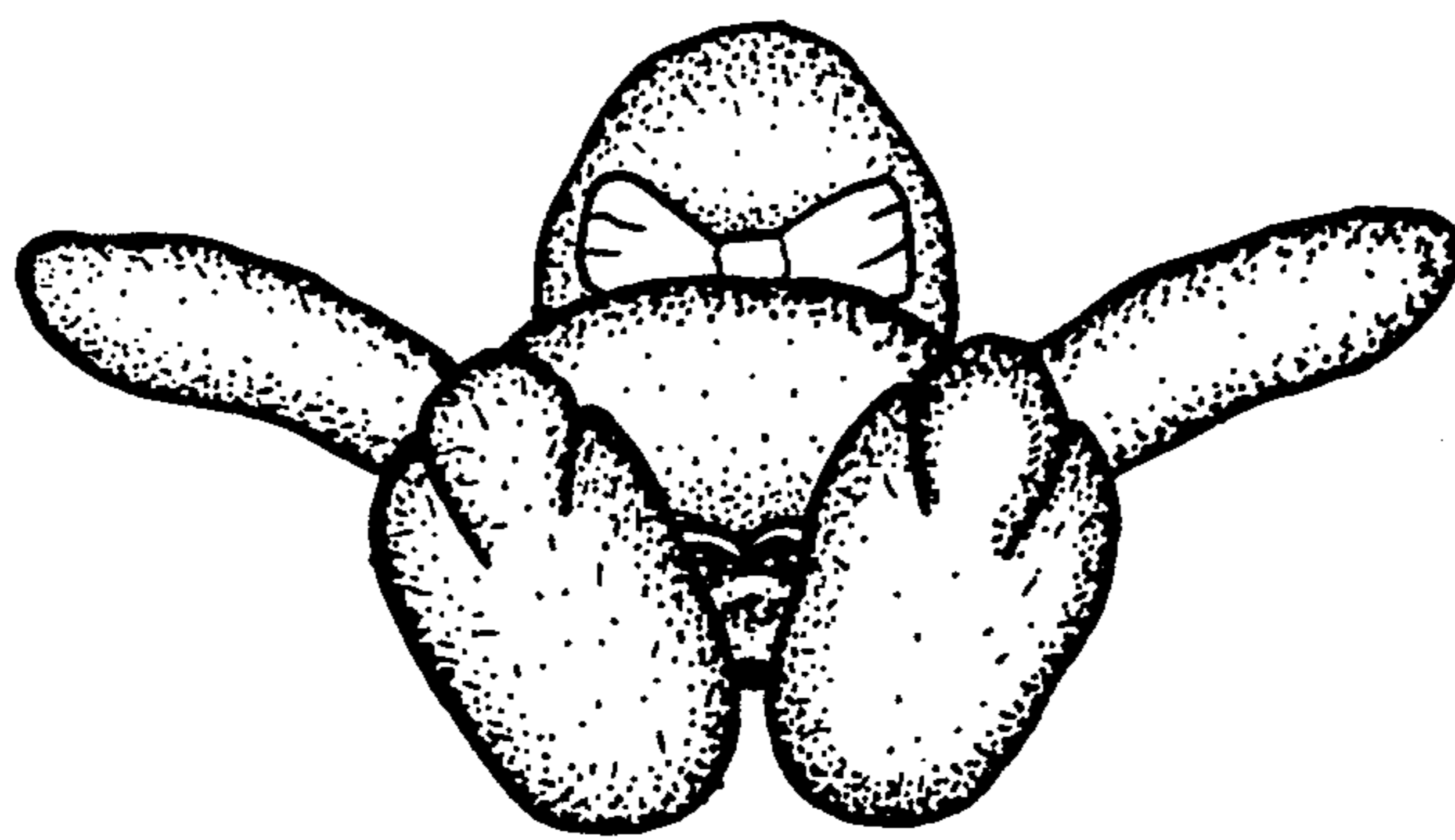

FIG. 7