



US00D330559S

# United States Patent [19]

Dornhoff

[11] Patent Number: **Des. 330,559**

[45] Date of Patent: **\*\* Oct. 27, 1992**

[54] **MULTIPLE DRIVE POWER TAKE OFF**

[76] Inventor: **Kenneth Dornhoff, HC-69, Box 169, Heartwell, Nebr. 68945**

[\*\*] Term: **14 Years**

[21] Appl. No.: **484,650**

[22] Filed: **Feb. 26, 1990**

[52] U.S. Cl. .... **D15/148; D15/169**

[58] Field of Search ..... **D15/148, 149, 199; 184/15.1; 474/144**

2,192,146	2/1940	Nightenhelser et al. ....	74/11
2,636,390	4/1953	Wagner .....	74/15.2
2,798,382	7/1957	Fletcher et al. ....	74/473
3,049,929	8/1962	Wagner .....	74/15.2
3,513,712	5/1970	Zajichek et al. ....	74/15.2
3,610,055	10/1971	Parris .....	474/146 X
3,885,471	5/1975	Morine et al. ....	474/144
4,733,738	3/1988	Rowe .....	180/53.1

*Primary Examiner*—Donald P. Walsh  
*Assistant Examiner*—Antoine D. Davis  
*Attorney, Agent, or Firm*—Zarley, McKee, Thomte, Voorhees & Sease

[56] **References Cited**

**U.S. PATENT DOCUMENTS**

D. 225,684	12/1972	Bogan .....	D15/148
D. 288,821	3/1987	MacDonald .....	D15/148
D. 324,866	3/1992	Pleet et al. ....	D15/149 X
1,876,561	9/1932	Brown .	
1,986,147	1/1935	Gustafson .....	37/145

[57] **CLAIM**

The ornamental design for a multiple drive power take off, as shown and described.

**DESCRIPTION**

FIG. 1 has been drawn on an enlarged scale with respect to FIGS. 2-6.

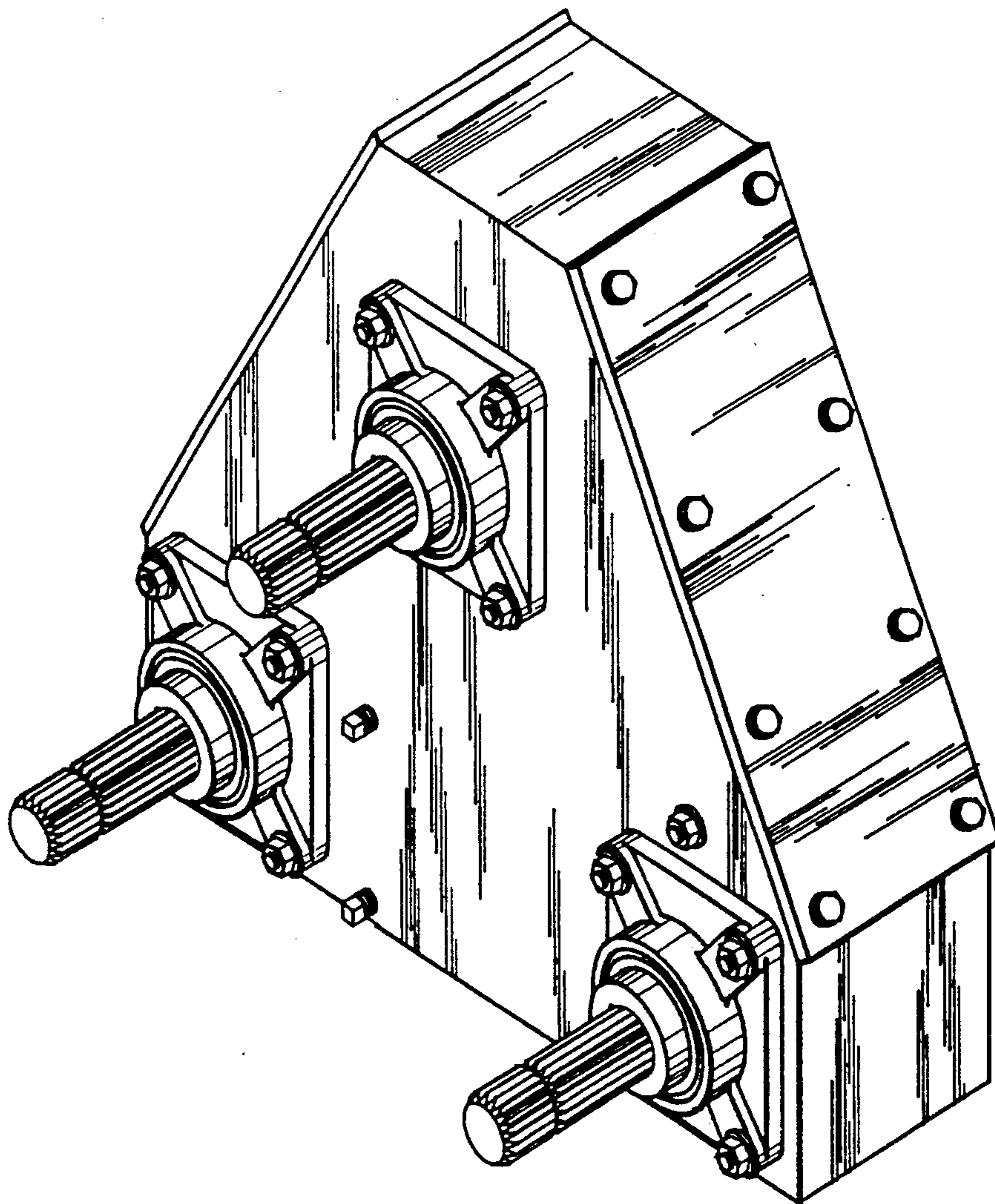

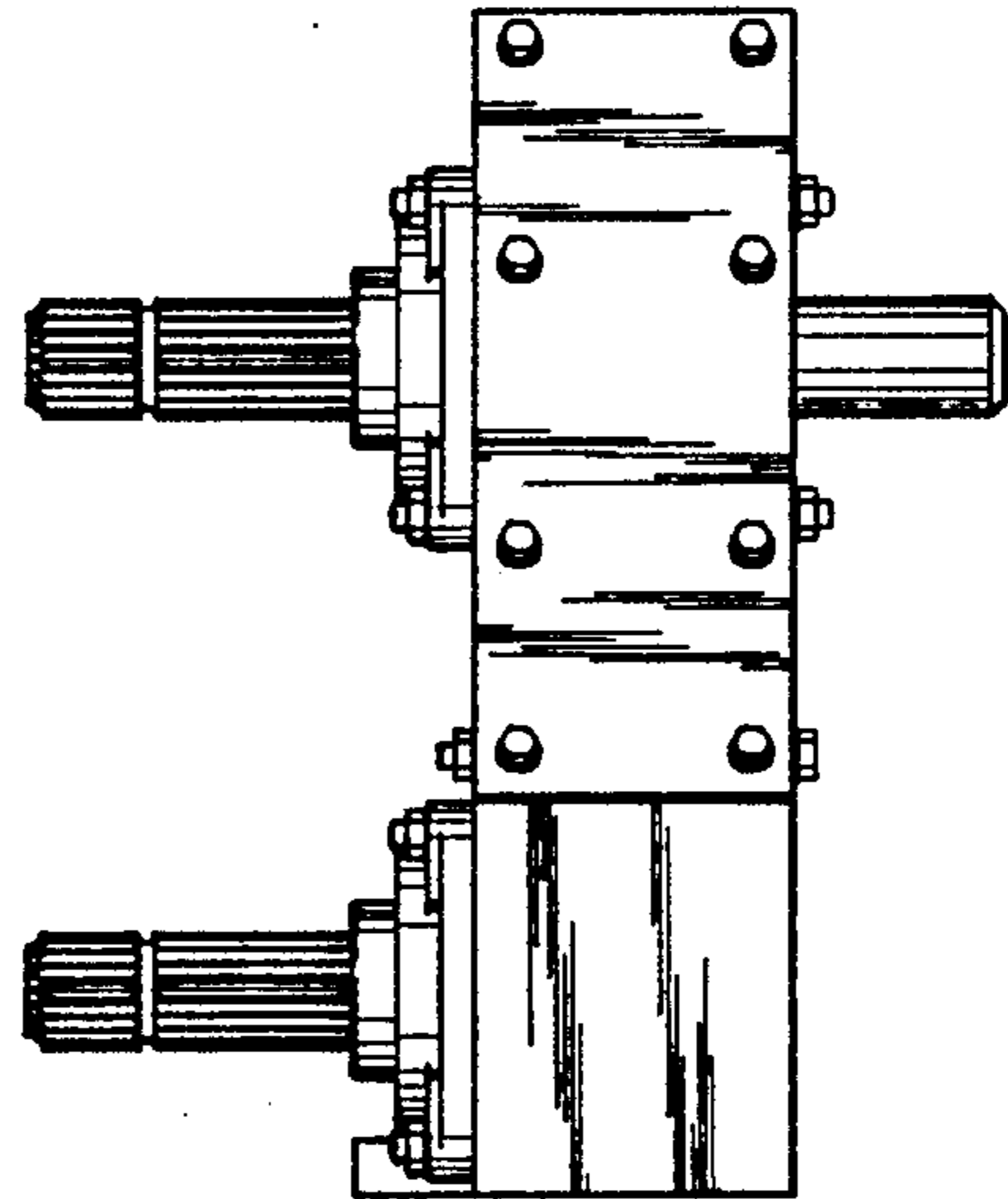
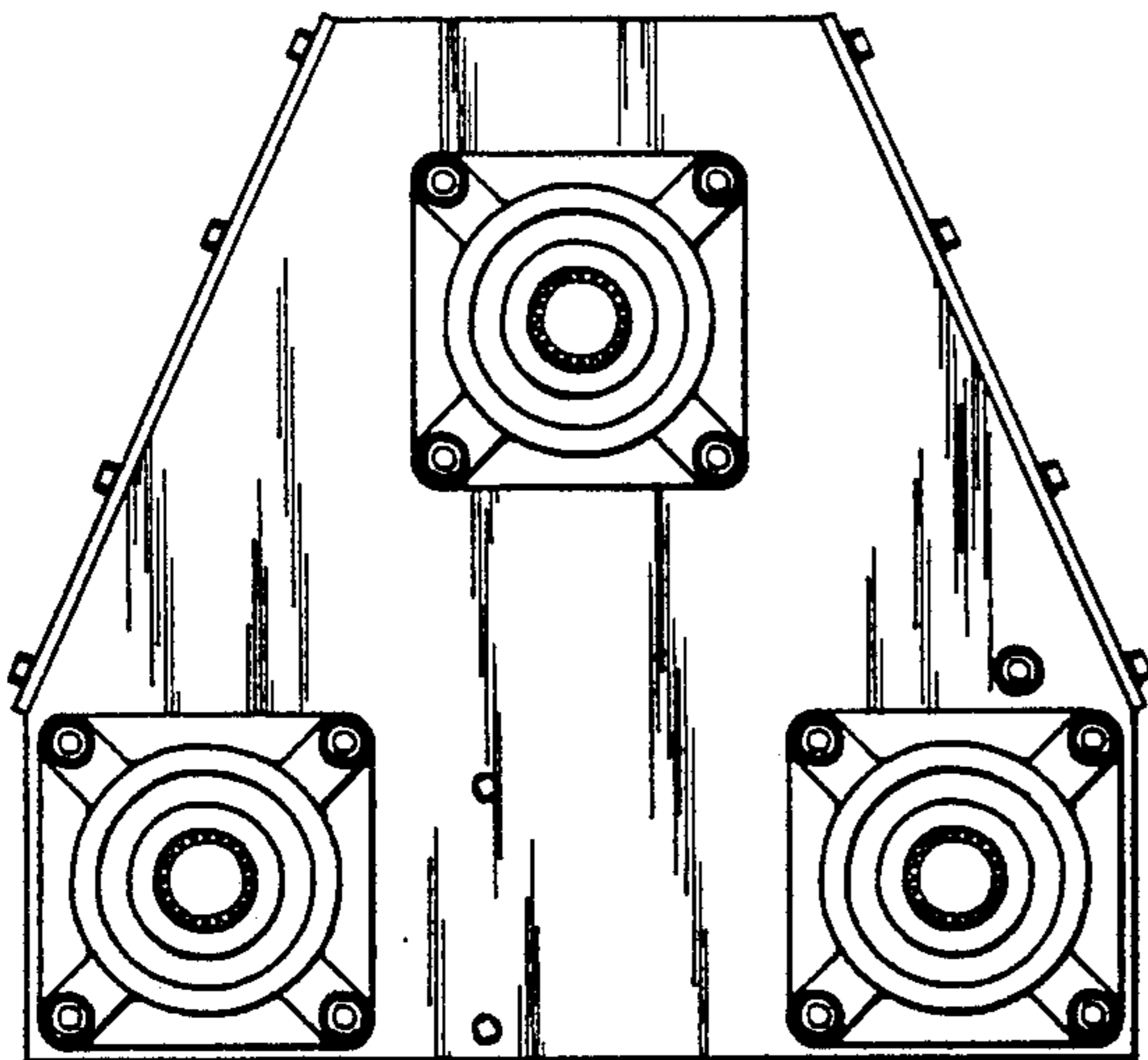
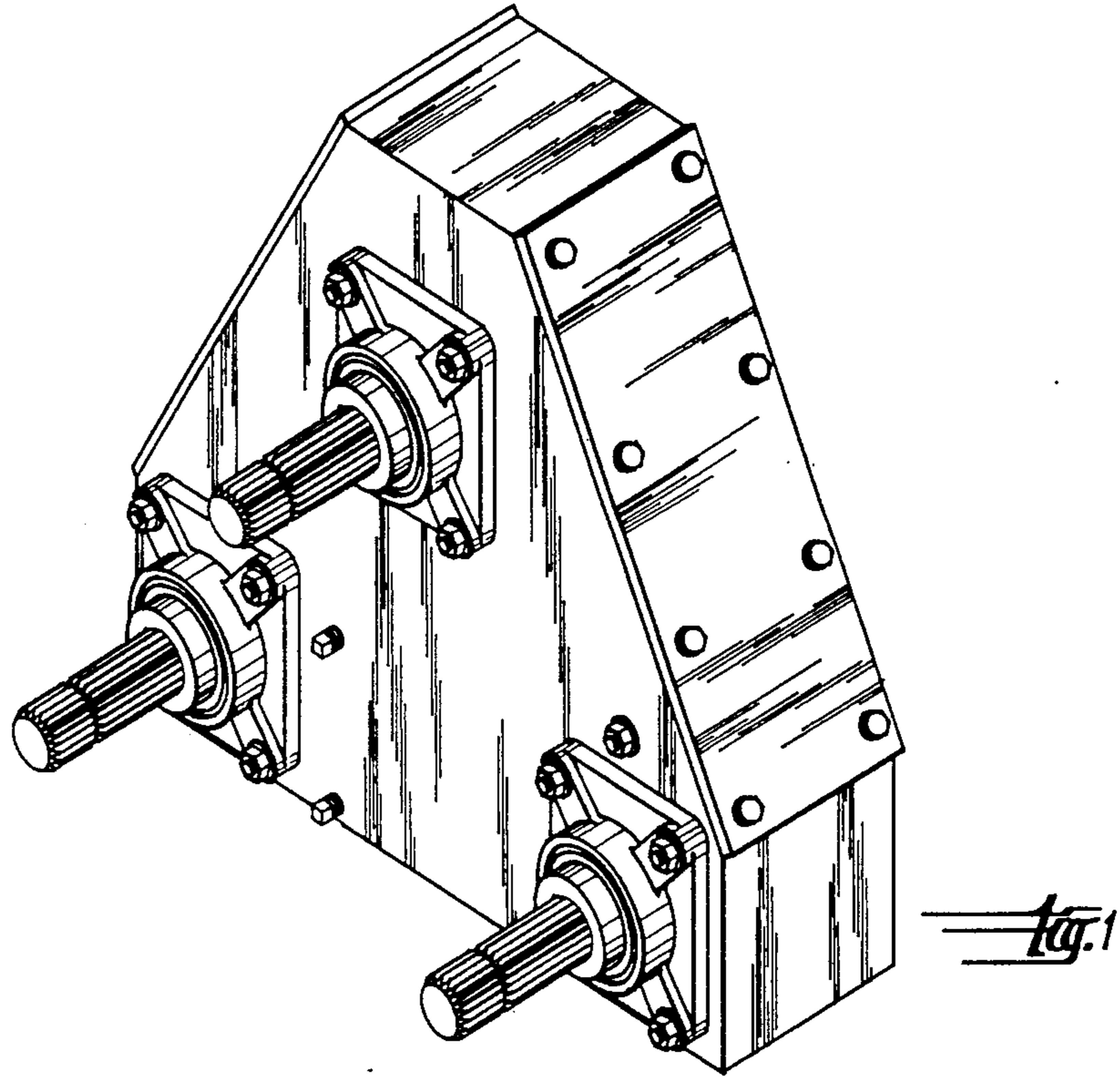

Fig. 2

Fig. 3

