



US00D330539S

United States Patent [19]

[11] Patent Number: **Des. 330,539**

Yamanashi

[45] Date of Patent: **** Oct. 27, 1992**

[54] **ELECTRICAL CONNECTOR HOUSING**

[75] Inventor: **Makoto Yamanashi, Shizuoka, Japan**

[73] Assignee: **Yazaki Corporation, Tokyo, Japan**

[**] Term: **14 Years**

[21] Appl. No.: **547,347**

[22] Filed: **Jul. 2, 1990**

[30] **Foreign Application Priority Data**

Jan. 16, 1990 [JP] Japan 2-000468

[52] U.S. Cl. **D13/147**

[58] Field of Search **D13/133, 146, 147;**
439/282, 345, 350, 353, 354, 355, 357, 586, 587,
595, 596, 597, 598, 600, 680, 682, 752

[56] **References Cited**

U.S. PATENT DOCUMENTS

4,557,542 12/1985 Coller et al. 439/595

4,921,448 5/1990 Endo et al. 439/858

4,946,398 8/1990 Takenouchi et al. 439/595 X

Primary Examiner—Wallace R. Burke

Assistant Examiner—Joel Sincavage

Attorney, Agent, or Firm—Nikaido, Marmelstein
Murray & Oram

[57] **CLAIM**

The ornamental design for an electrical connector housing, as shown and described.

DESCRIPTION

FIG. 1 is a top plan view of an electrical connector housing showing my new design;

FIG. 2 is a front elevational view thereof;

FIG. 3 is a bottom plan view thereof;

FIG. 4 is a left side elevational view thereof, the right side elevational view thereof being a mirror image;

FIG. 5 is a rear elevational view thereof;

FIG. 6 is a cross-sectional view thereof taken along line 6—6 of FIG. 2;

FIG. 7 is a cross-sectional view thereof taken along line 7—7 of FIG. 2;

FIG. 8 is a cross-sectional view thereof taken along line 8—8 of FIG. 2;

FIG. 9 is a cross-sectional view thereof taken along line 9—9 of FIG. 2; and,

FIG. 10 is a front and upper right perspective view thereof shown in a manner of use and on a reduced scale. The broken line showing is included for the purpose of illustrating environmental elements only and forms no part of the claimed design.

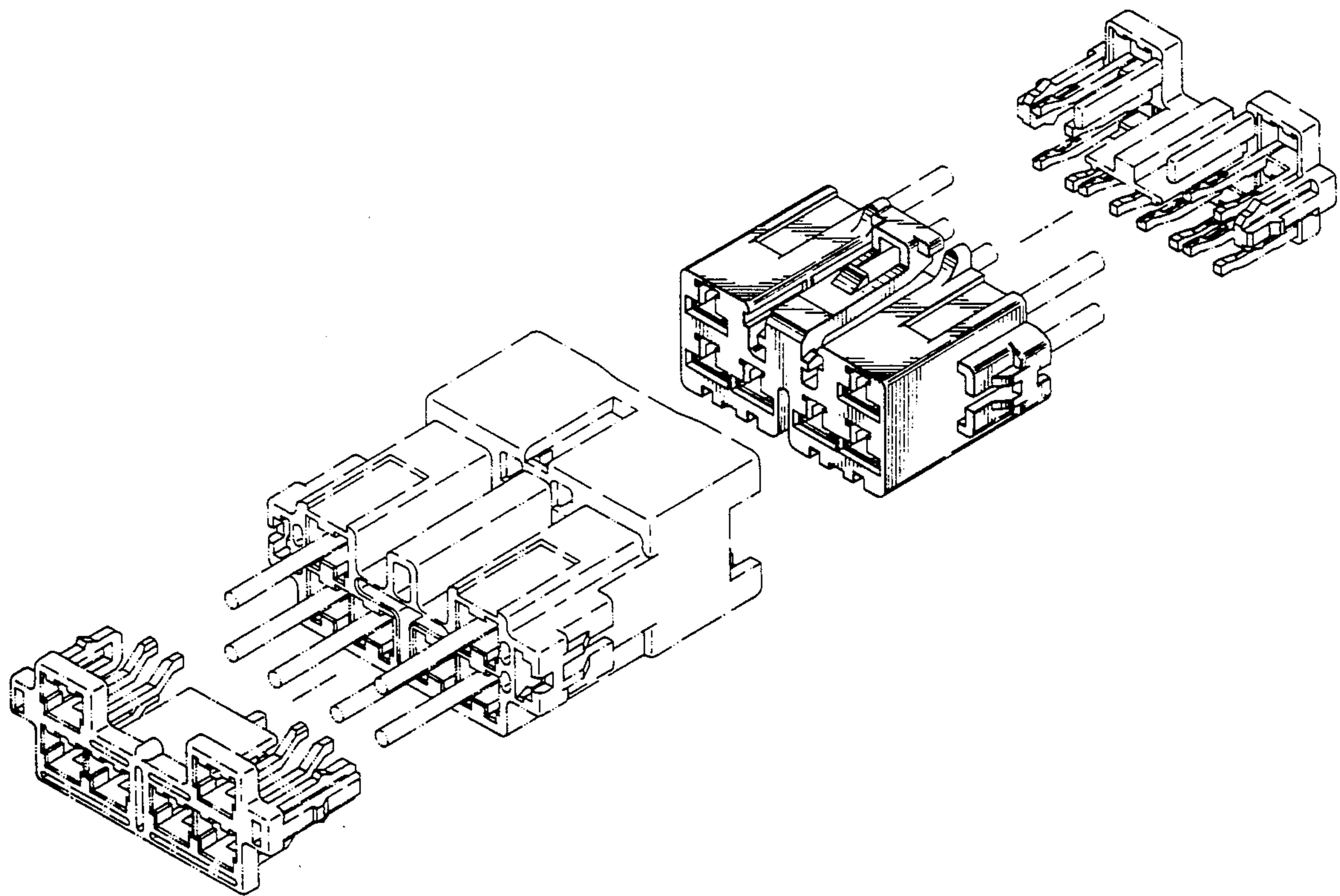

FIG. 1

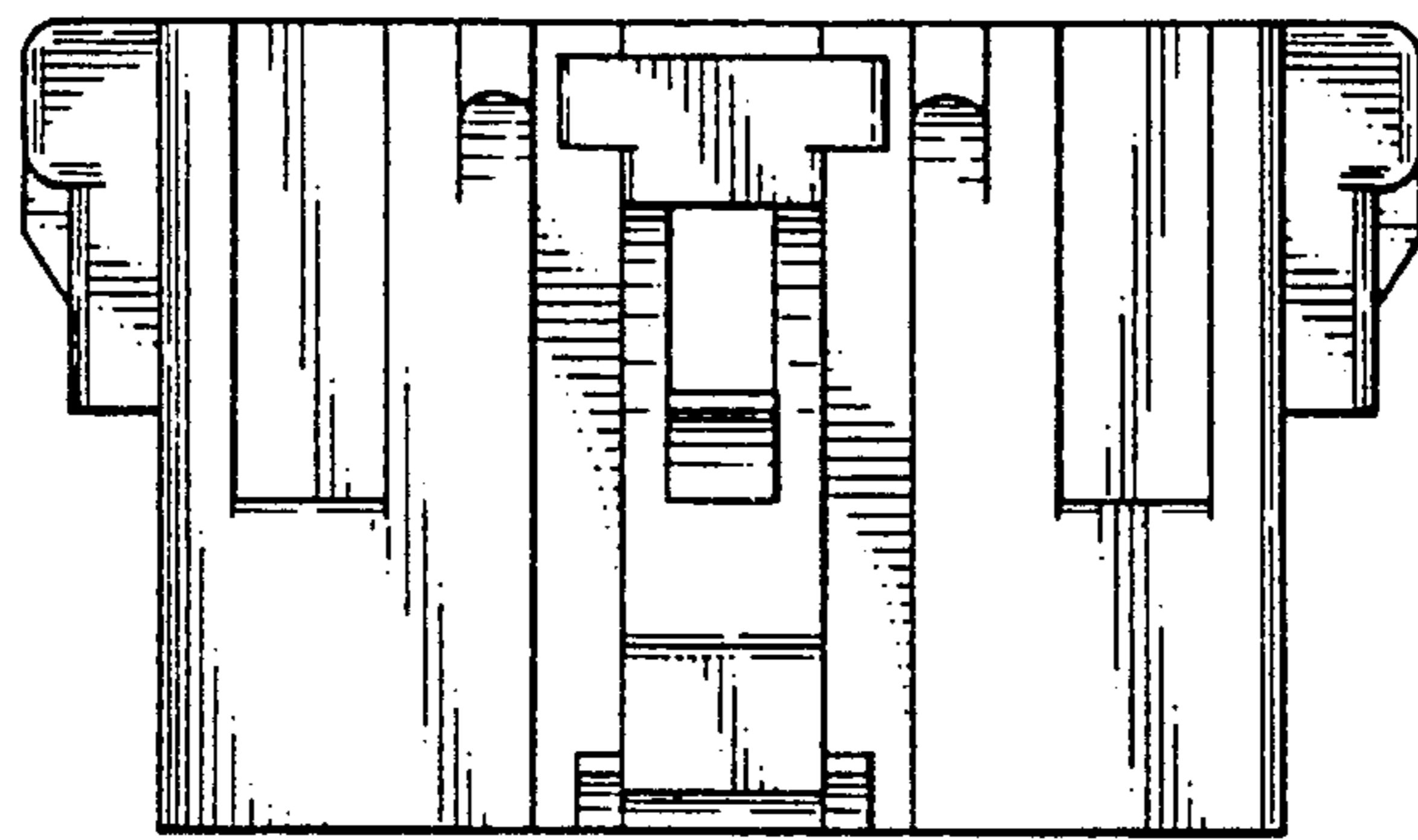

FIG. 2

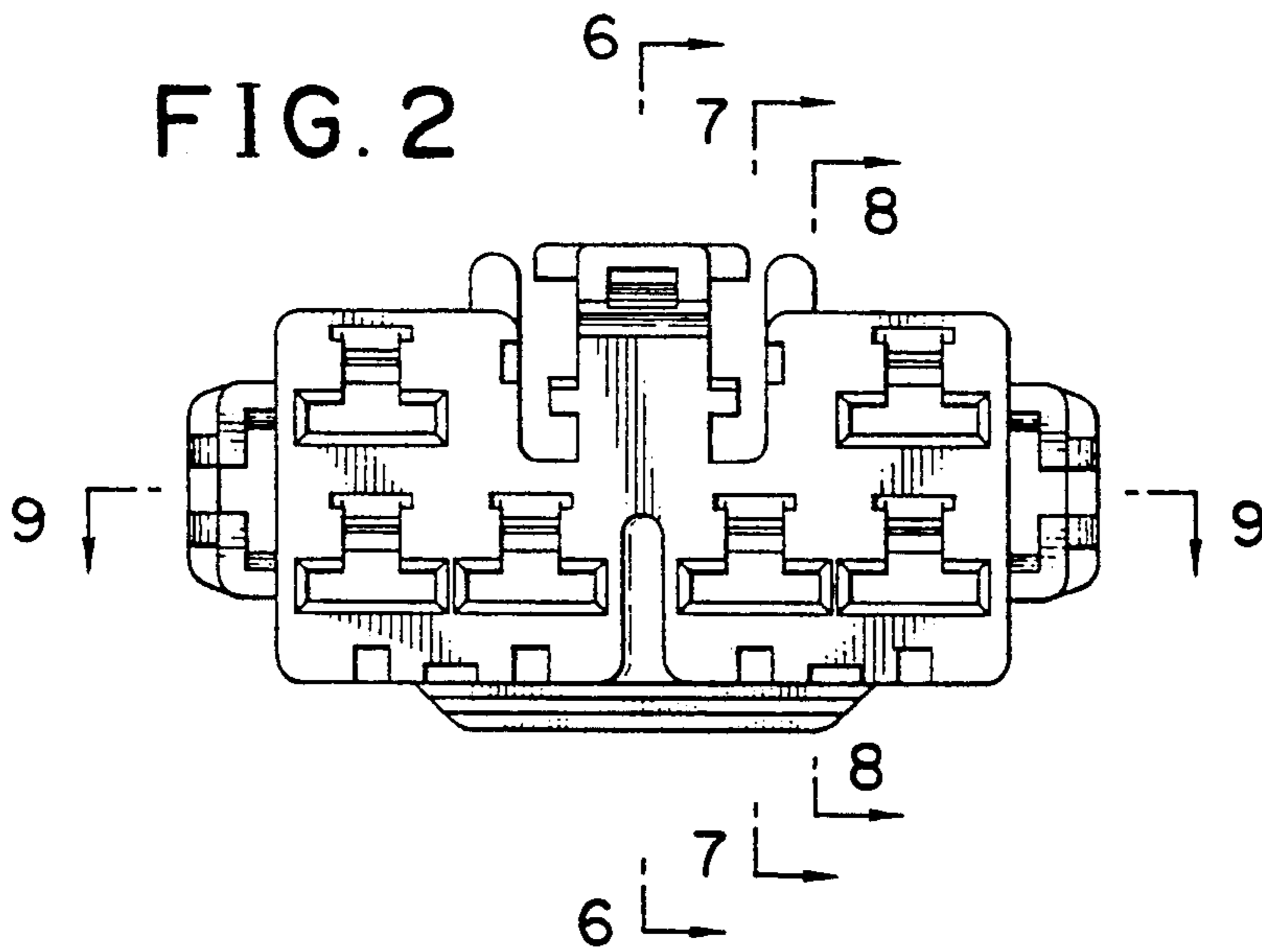

FIG. 3

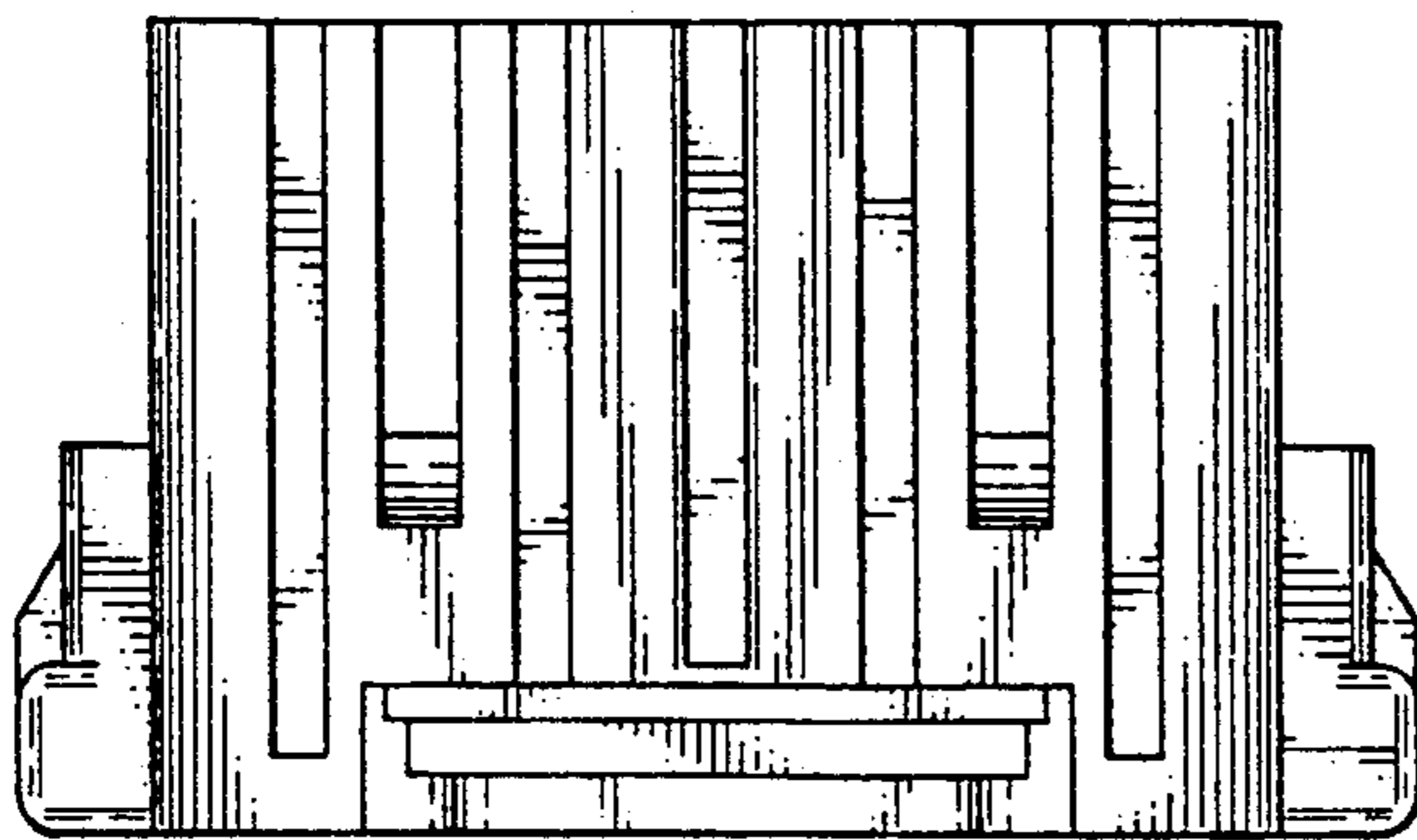

FIG. 4

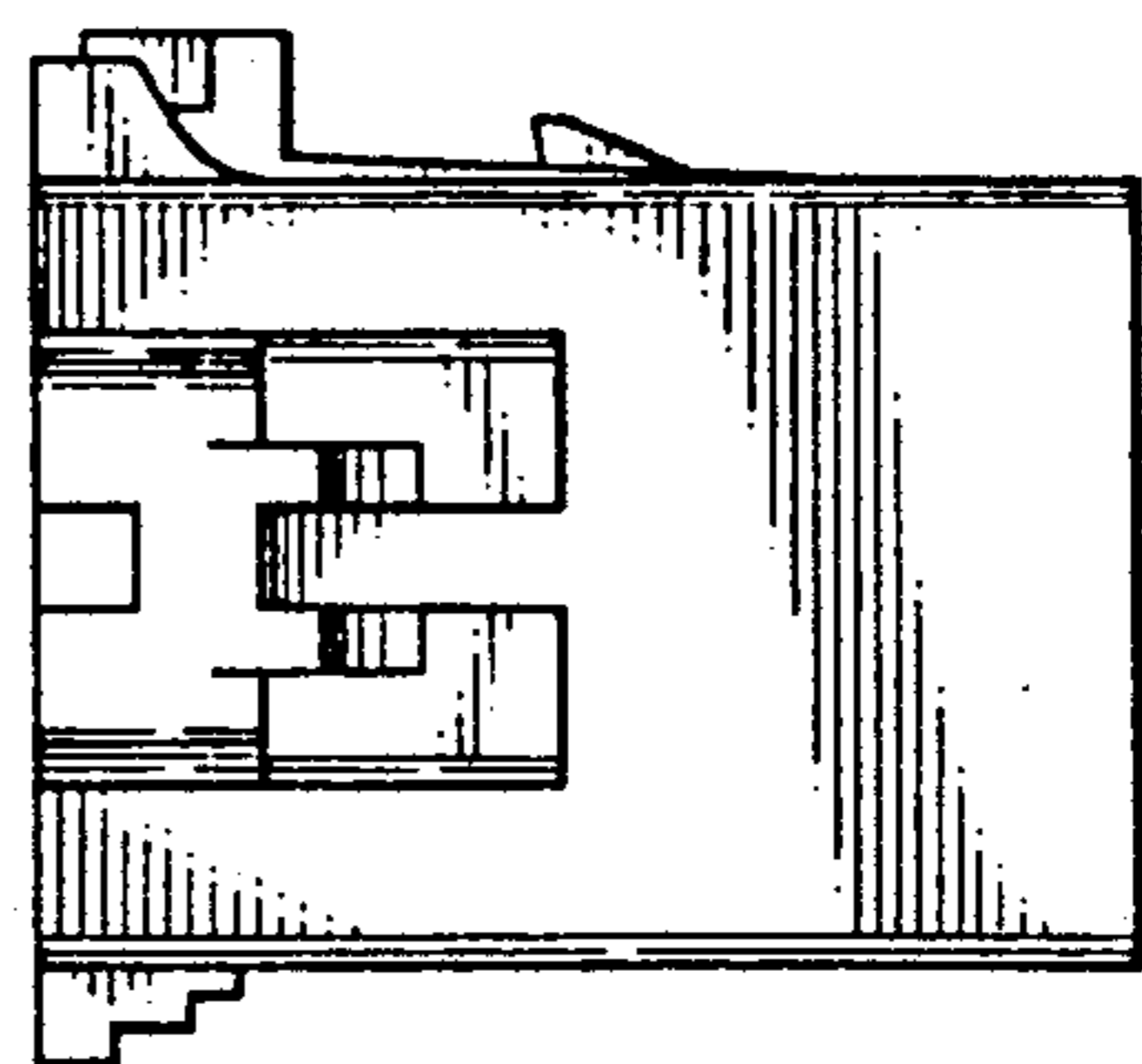

FIG. 5

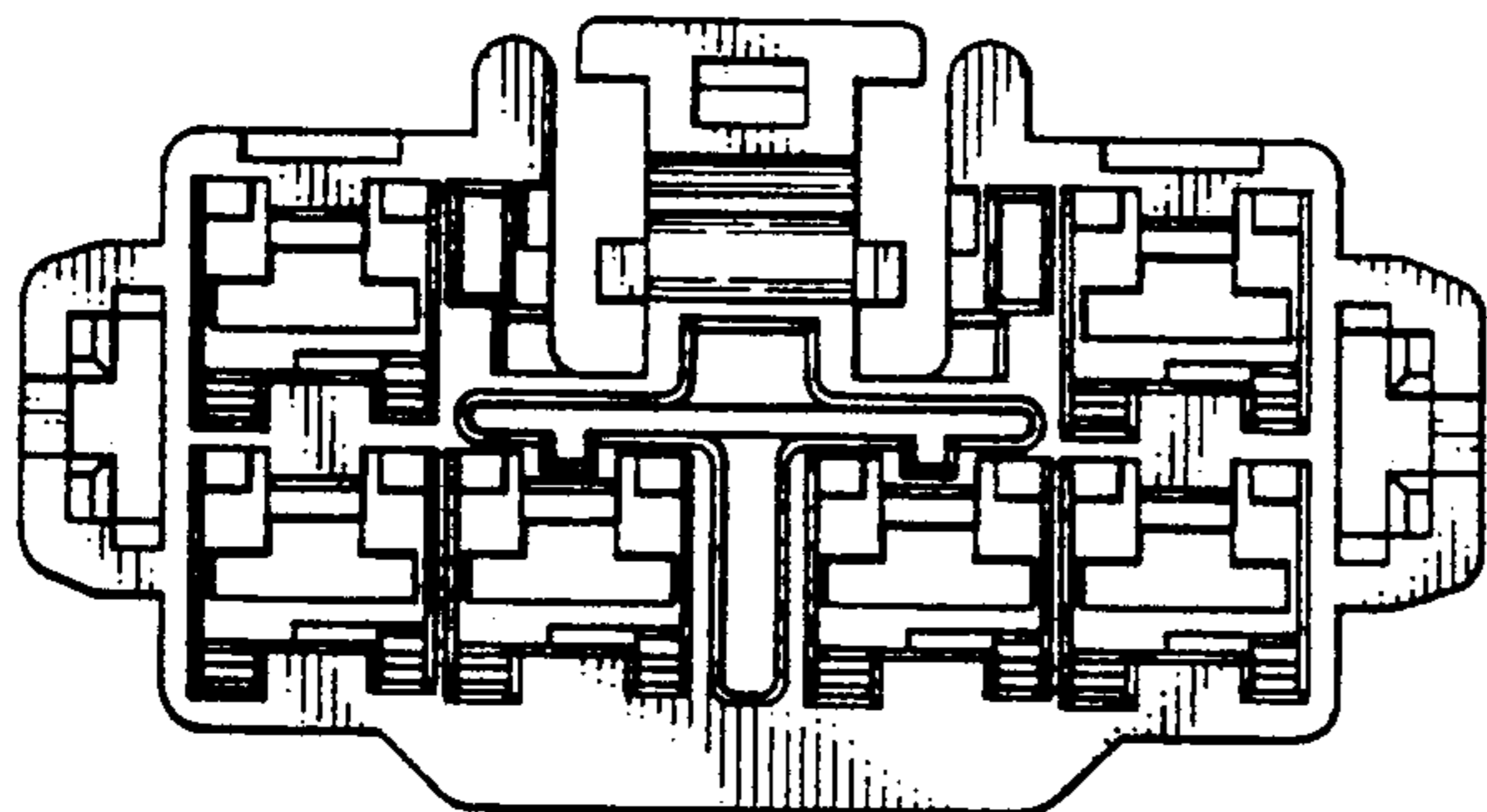

FIG. 6

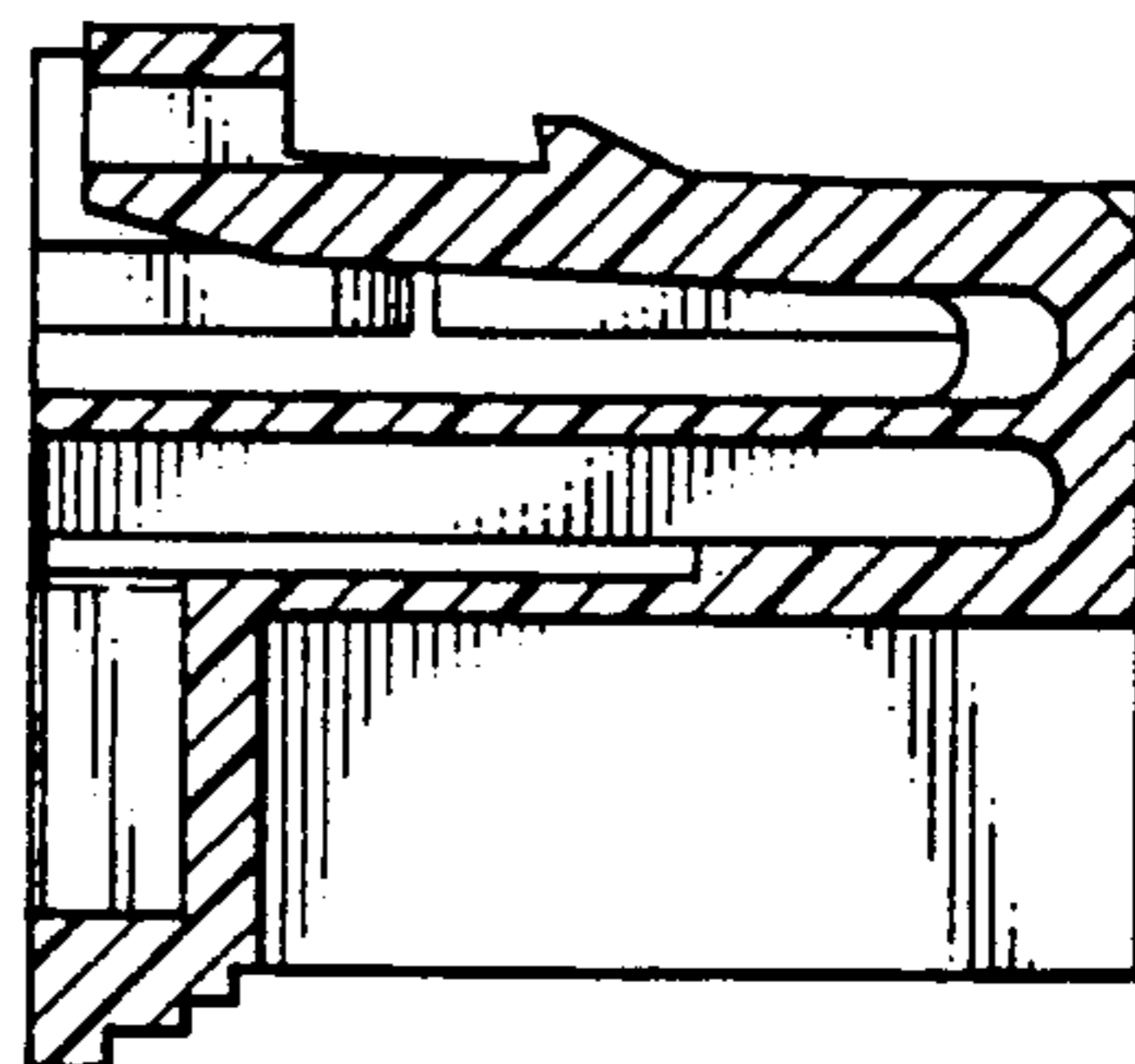

FIG. 7

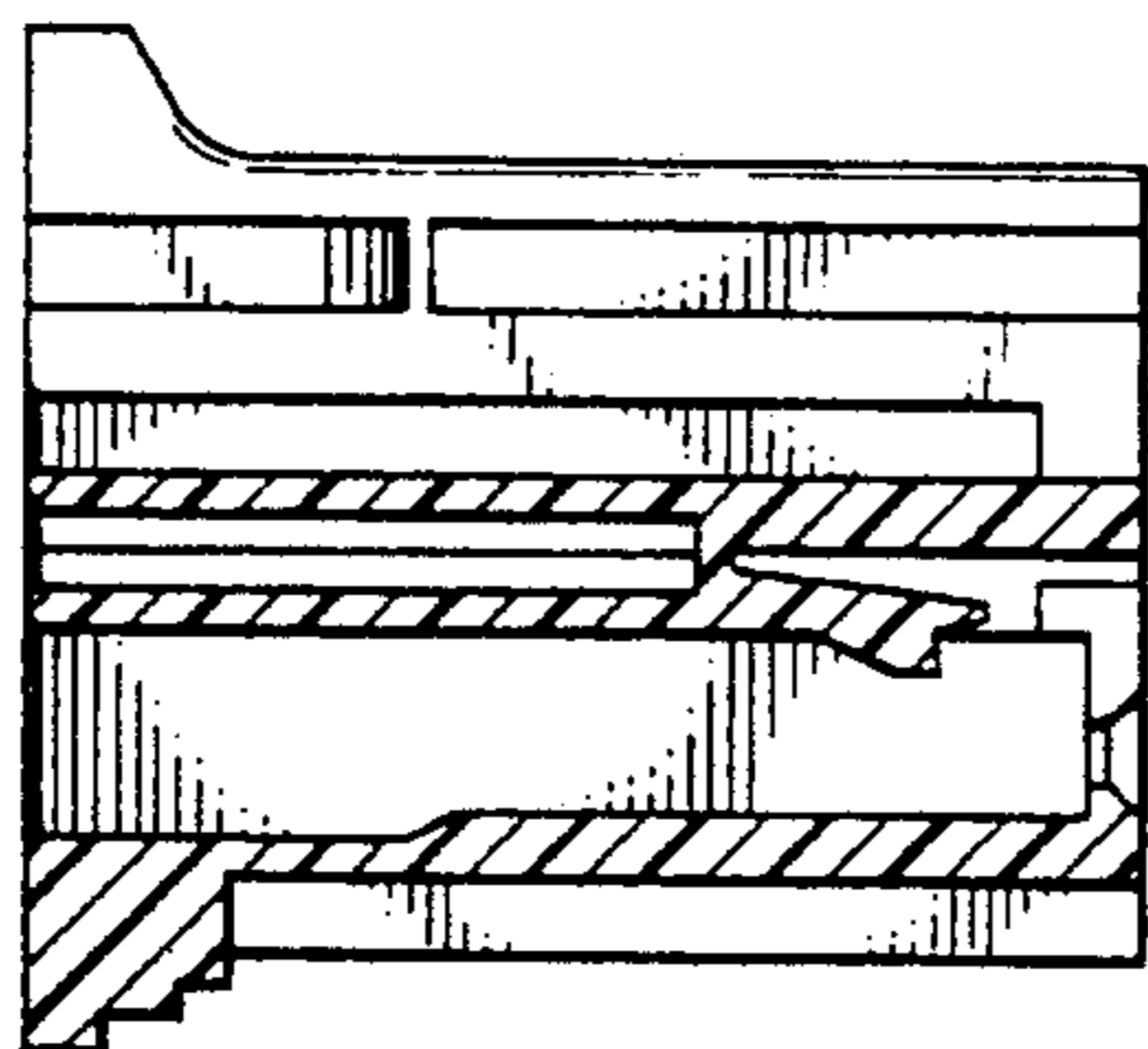

FIG. 8

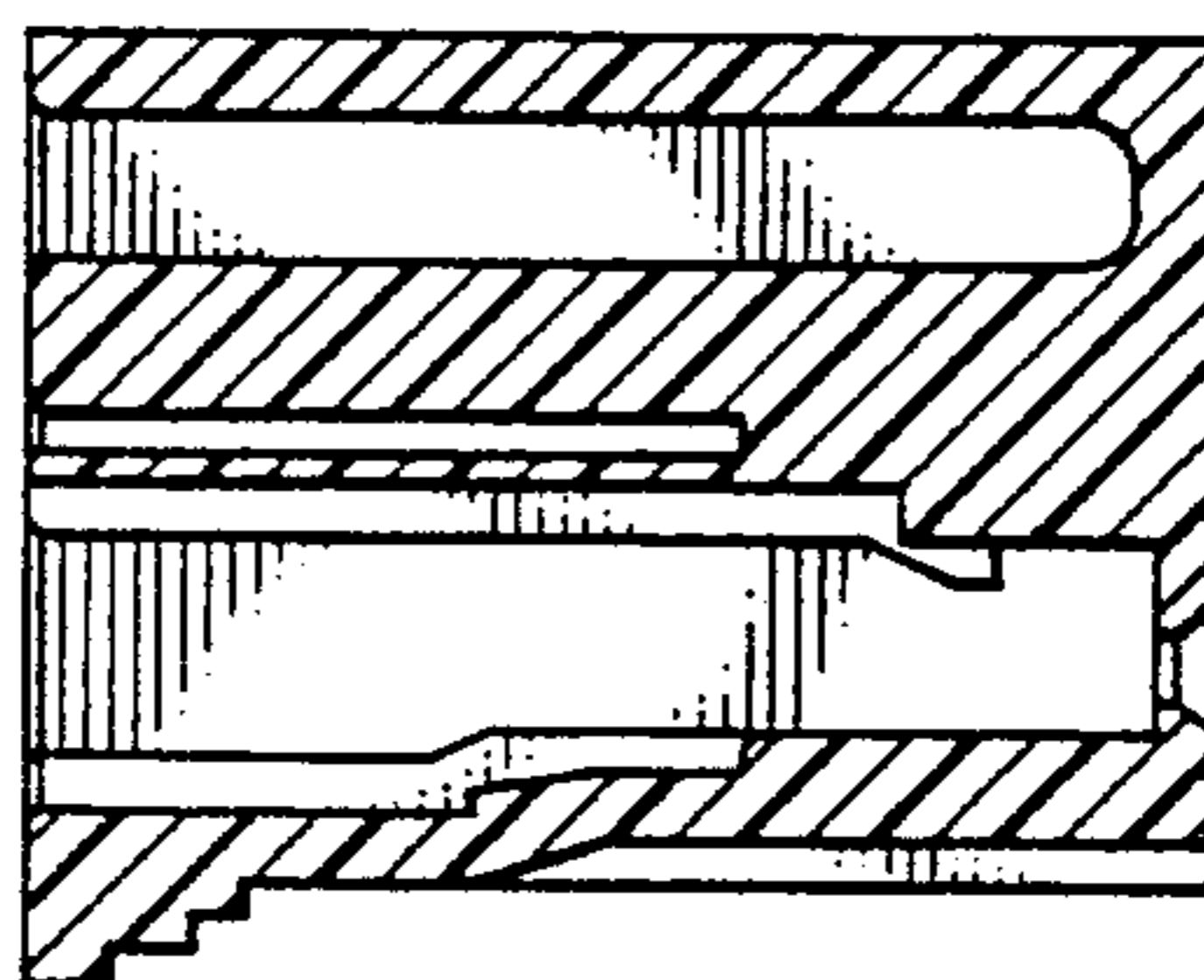
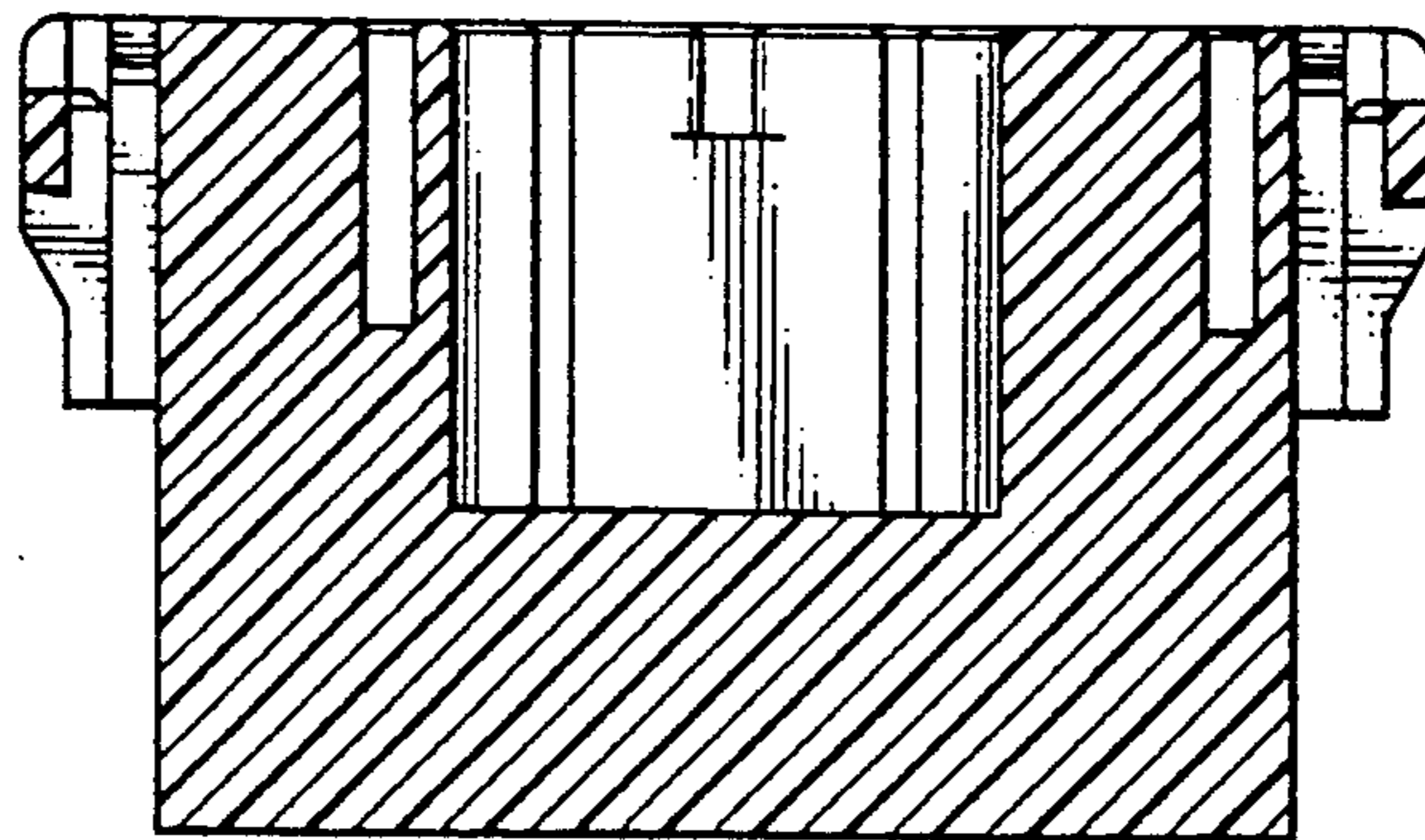

FIG. 9



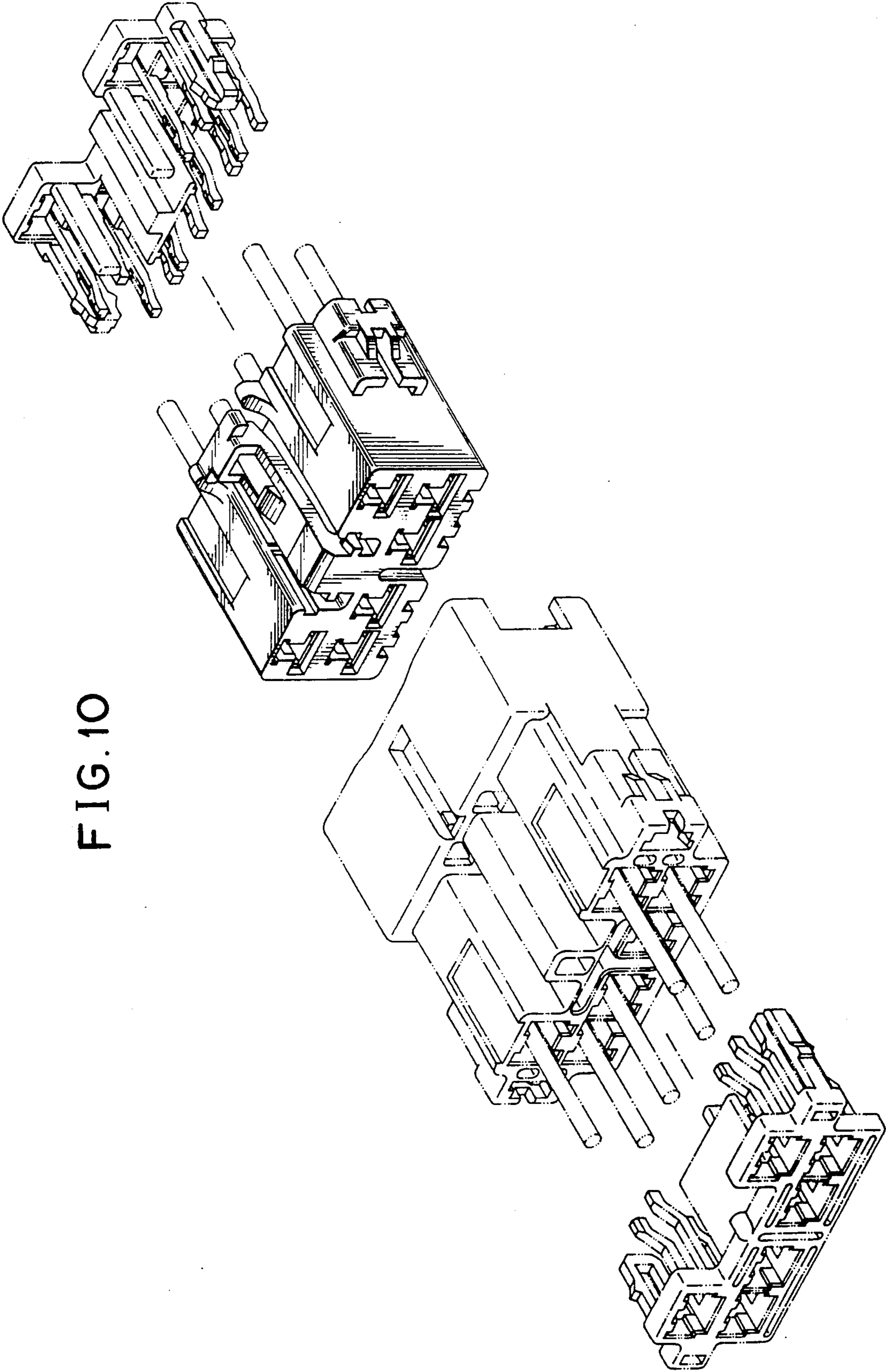

FIG. 10