



US00D330503S

# United States Patent [19]

[11] Patent Number: **Des. 330,503**

Rana

[45] Date of Patent: **\*\* Oct. 27, 1992**

[54] **CARGO STORAGE SUPPORT**

1,598,467 8/1926 Weeks ..... D19/34.1 X

[76] Inventor: **Shahid J. Rana**, P.O. Box 720891,  
Oklahoma City, Okla. 73172-0891

*Primary Examiner*—Susan J. Lucas  
*Assistant Examiner*—H. Baynham  
*Attorney, Agent, or Firm*—Glen M. Burdick; Bill D. McCarthy

[\*\*] Term: **14 Years**

[21] Appl. No.: **525,488**

[57] **CLAIM**

[22] Filed: **May 18, 1990**

The ornamental design for a cargo storage support, as shown and described.

[52] U.S. Cl. .... **D8/349; D19/34.1; D19/34.2**

[58] **Field of Search** ..... D8/349, 354, 373, 366;  
16/29, 30; D6/300; D11/164; 108/108, 144;  
248/243, 441.1; D19/34.1, 34.2

**DESCRIPTION**

[56] **References Cited**

**U.S. PATENT DOCUMENTS**

- D. 205,793 9/1966 Holmes ..... D8/354
- D. 248,274 6/1978 Kingston et al. .... D8/354
- D. 248,822 8/1978 Taniwaki ..... D8/354
- D. 260,758 9/1981 Borugian ..... D8/356 X
- D. 302,239 7/1989 Russell et al. .... D8/366
- D. 312,039 11/1990 Smith ..... D8/373

FIG. 1 is a perspective view of a cargo storage support, showing my new design, with a portion of an automobile trunk and articles positioned therein in broken lines for illustrative purposes only and forming no part of the claimed design;

FIG. 2 is a front elevational view thereof;

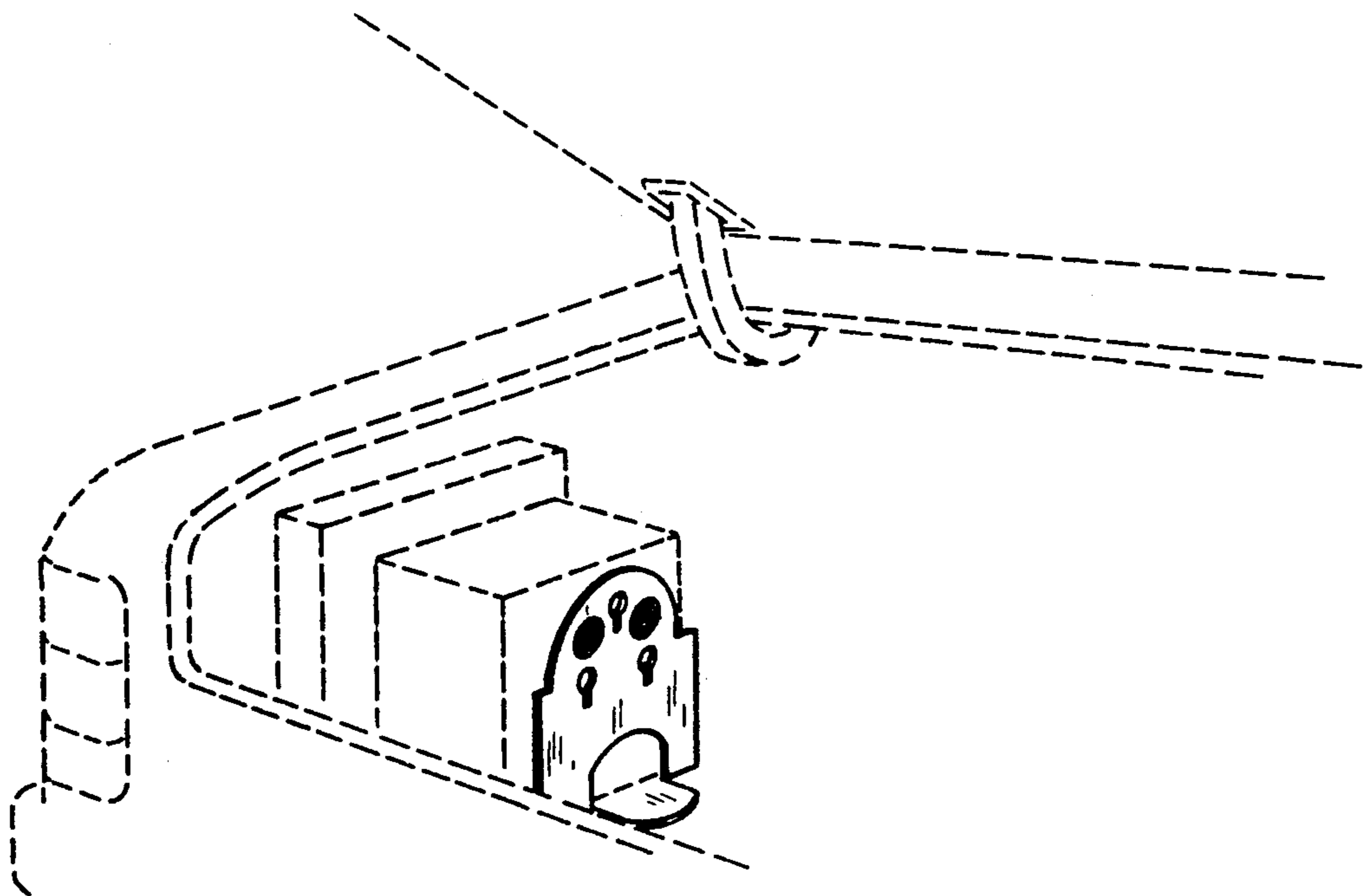
FIG. 3 is a rear elevational view thereof;

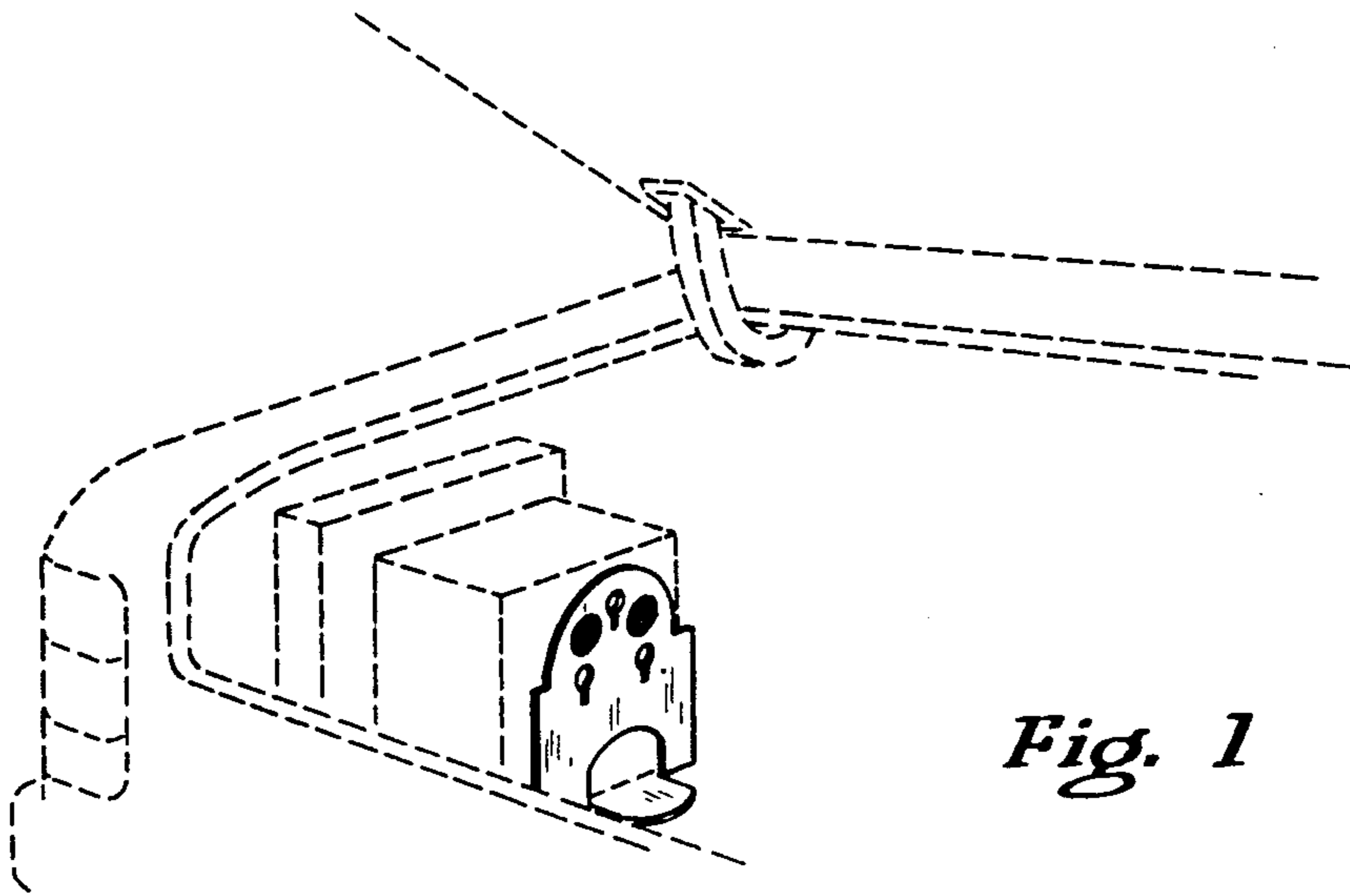
FIG. 4 is a side elevational view thereof;

FIG. 5 is an opposite side elevational view thereof;

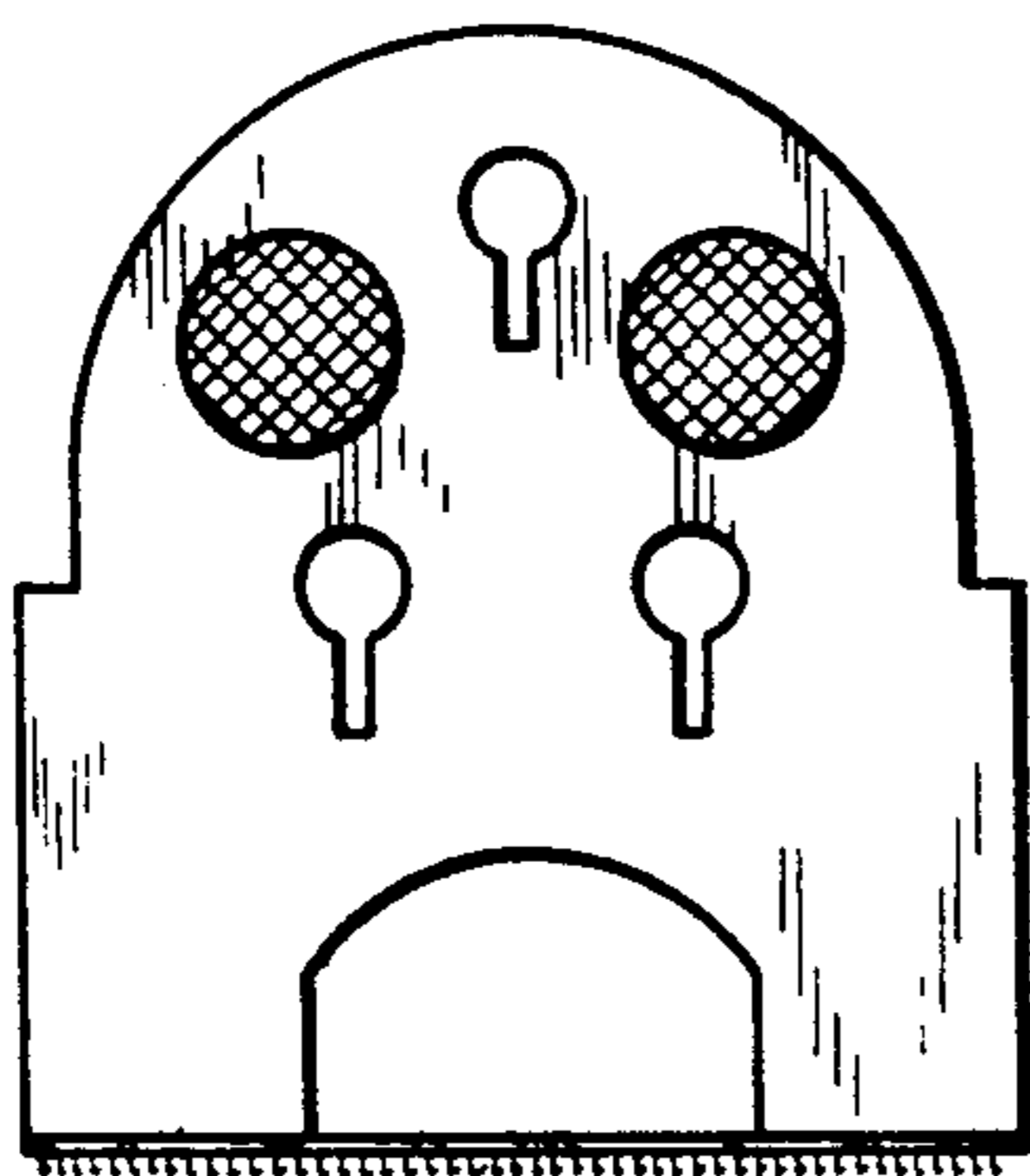
FIG. 6 is a top plan view thereof; and,

FIG. 7 is a bottom plan view thereof.

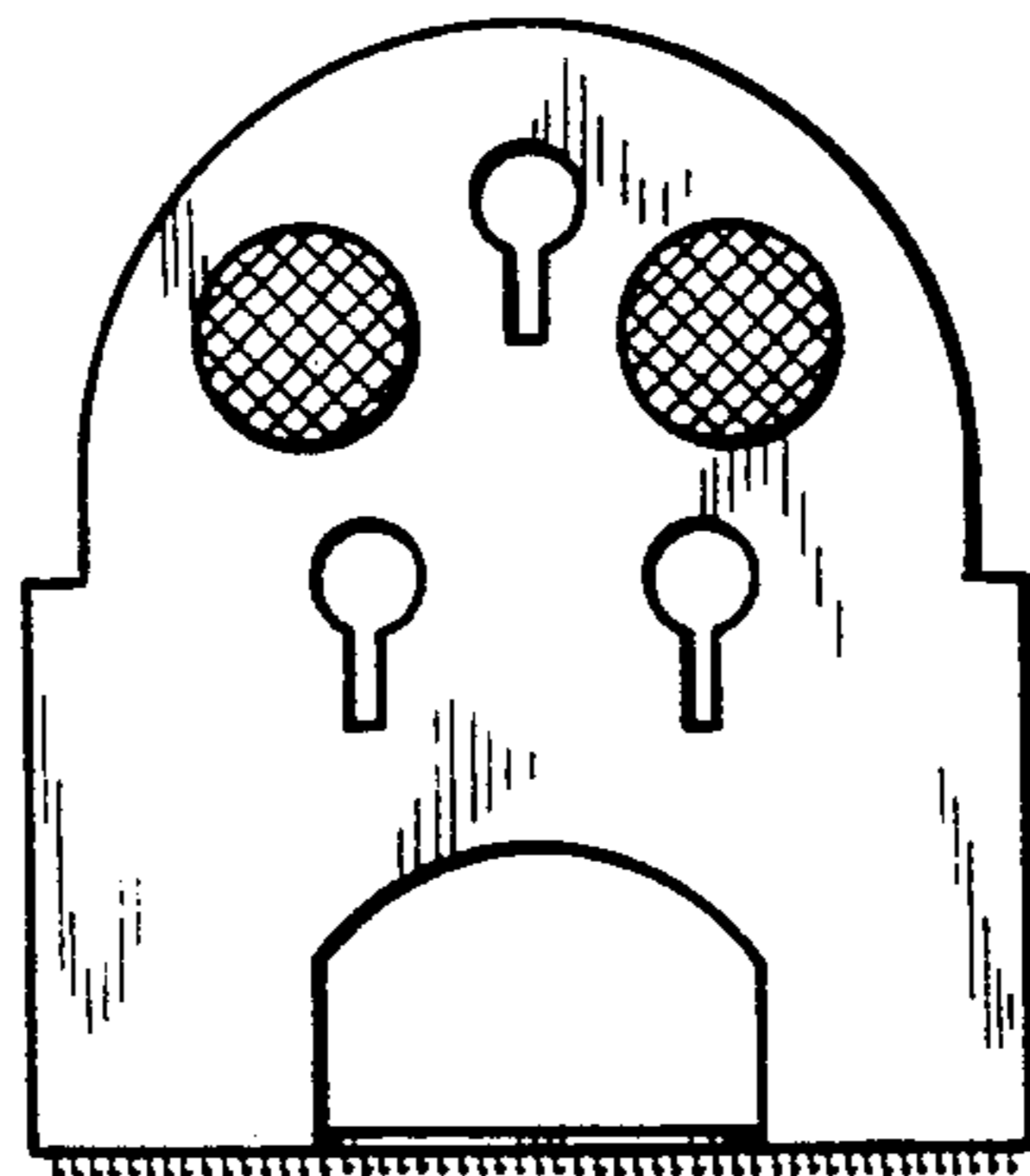




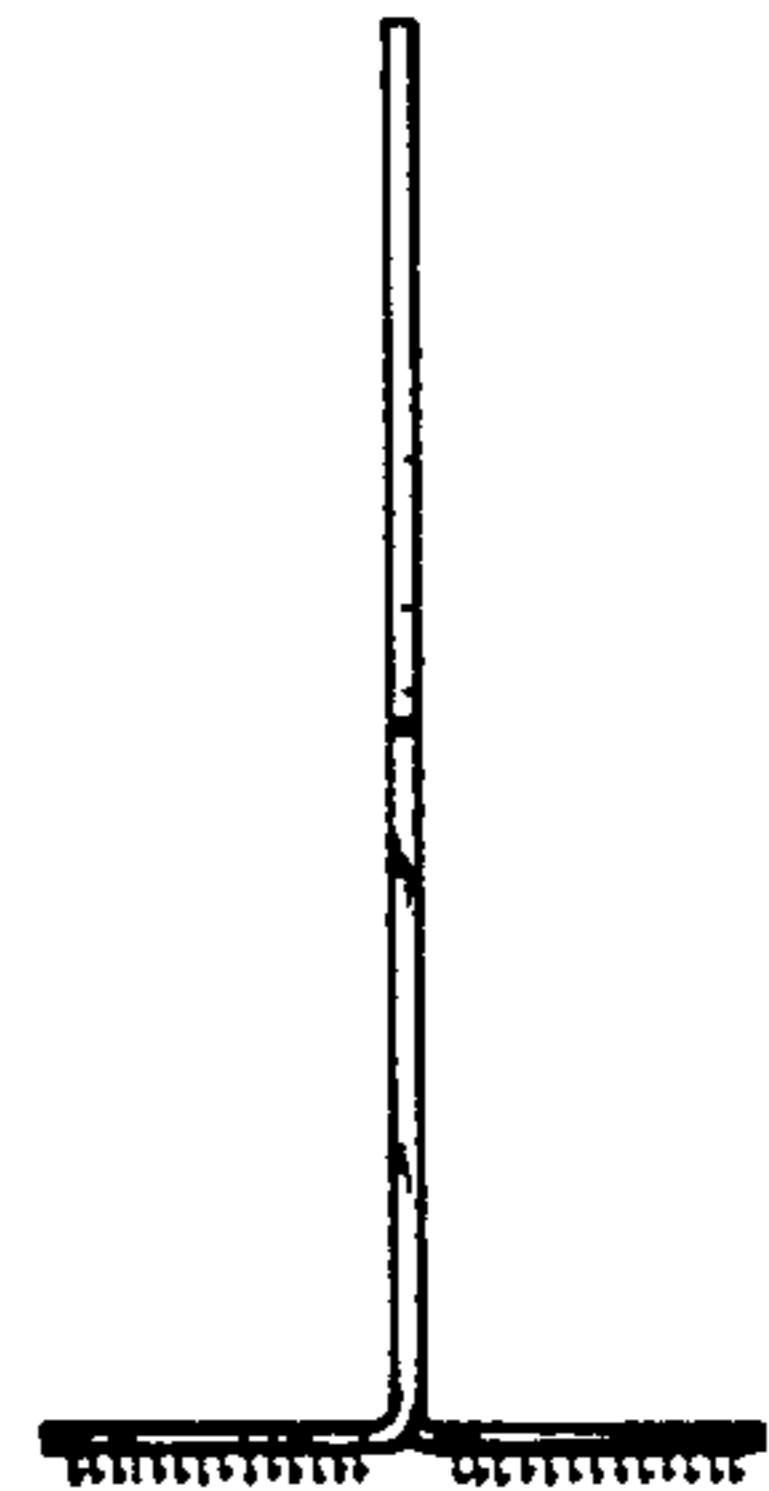
*Fig. 1*



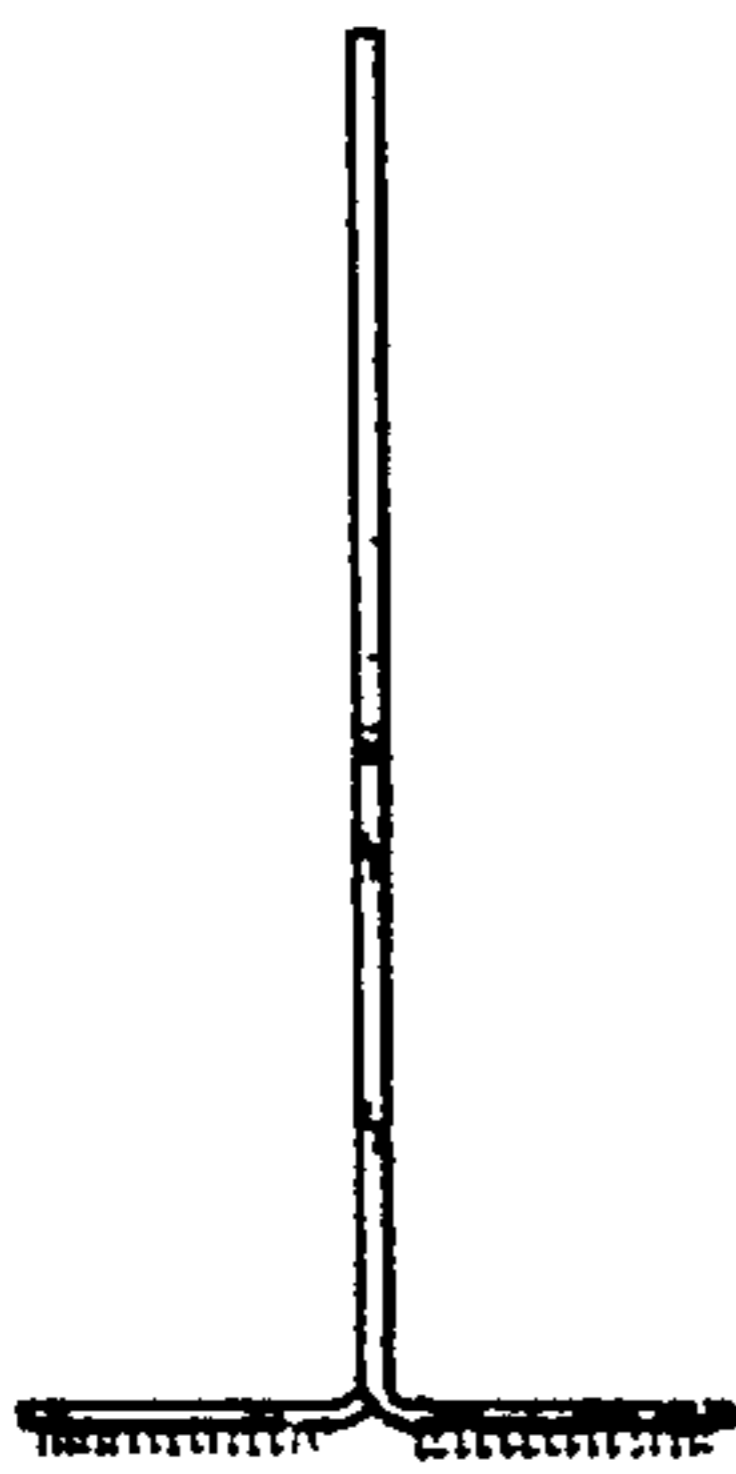
*Fig. 2*



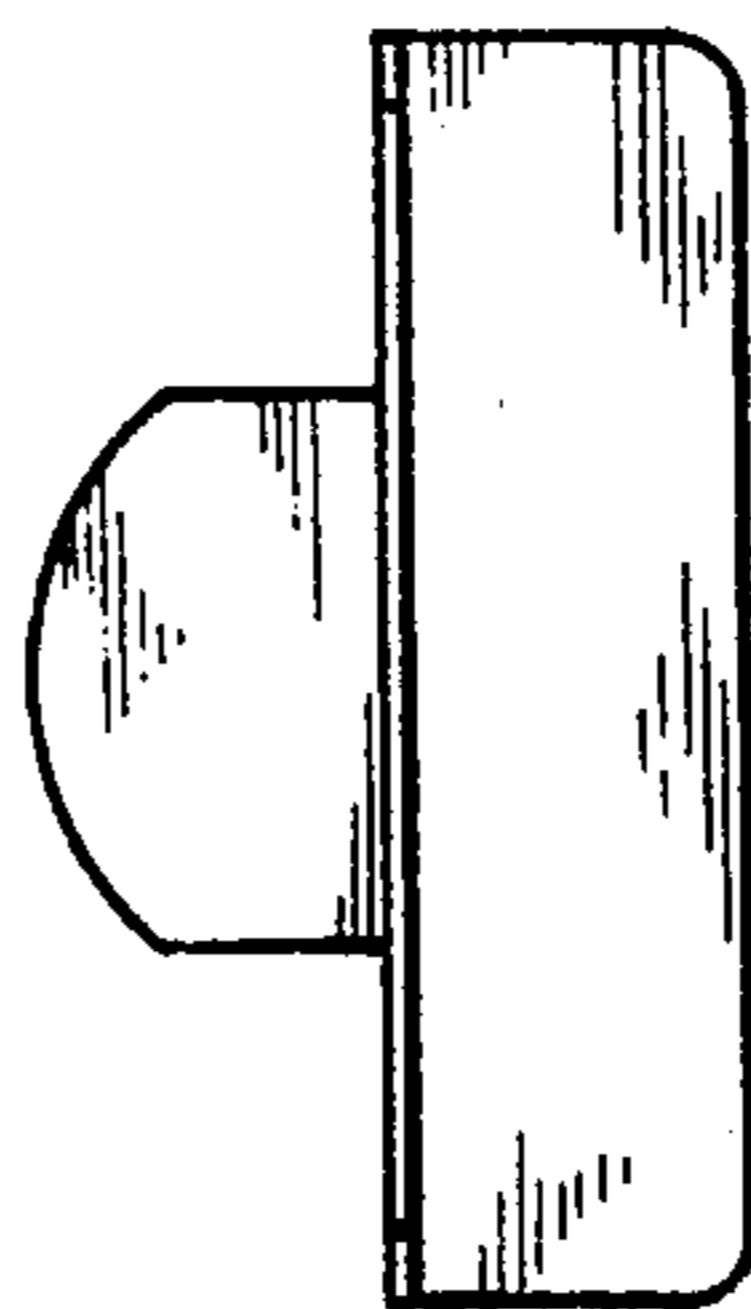
*Fig. 3*



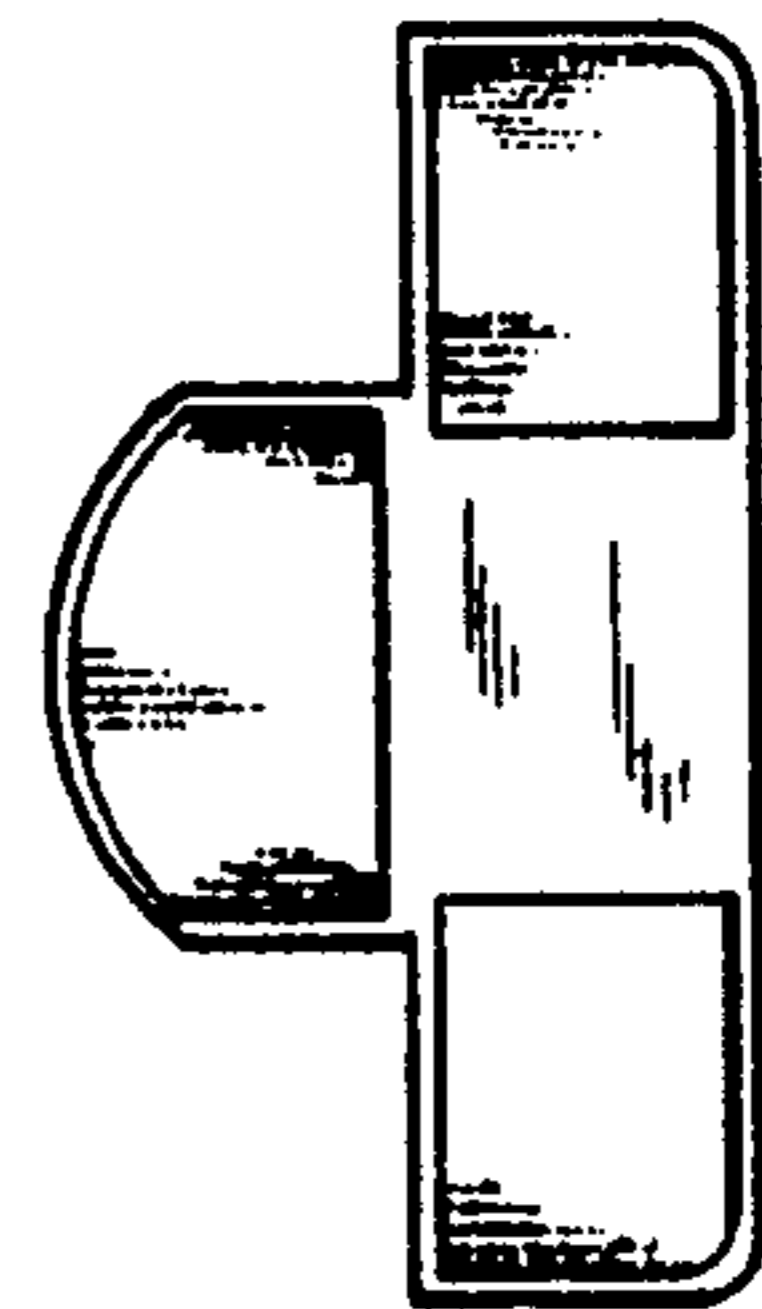
*Fig. 4*



*Fig. 5*



*Fig. 6*



*Fig. 7*