



US00D330367S

# United States Patent [19]

Yamanashi

[11] Patent Number: **Des. 330,367**

[45] Date of Patent: **\*\* Oct. 20, 1992**

[54] **ELECTRICAL CONNECTOR HOUSING**

[75] Inventor: **Makoto Yamanashi, Shizuoka, Japan**

[73] Assignee: **Yazaki Corporation, Tokyo, Japan**

[\*\*] Term: **14 Years**

[21] Appl. No.: **547,345**

[22] Filed: **Jul. 2, 1990**

[30] **Foreign Application Priority Data**

Jan. 16, 1990 [JP] Japan ..... 2-000467

[52] U.S. Cl. .... **D13/147**

[58] Field of Search ..... D13/133, 146, 147;  
439/282, 345, 350, 353, 354, 355, 357, 586, 587,  
595, 596, 597, 598, 600, 680, 682, 752

[56] **References Cited**

**U.S. PATENT DOCUMENTS**

- D. 317,904 7/1991 Takenouchi et al. .... D13/147
- D. 324,030 2/1992 Oka ..... D13/147
- D. 324,850 6/1992 Kuzono et al. .... D13/147
- 4,842,541 6/1989 Leandris ..... 439/282 X
- 5,015,200 5/1991 Abernethy ..... 439/357

*Primary Examiner*—Wallace R. Burke

*Assistant Examiner*—Joel Sincavage

*Attorney, Agent, or Firm*—Nikaido, Marmelstein,  
Murray & Oram

[57] **CLAIM**

The ornamental design for an electrical connector housing, as shown and described.

**DESCRIPTION**

FIG. 1 is a top plan view of an electrical connector housing showing my new design;

FIG. 2 is a front elevational view thereof;

FIG. 3 is a bottom plan view thereof;

FIG. 4 is a left side elevational view thereof, the right side elevational view thereof being a mirror image;

FIG. 5 is a rear elevational view thereof;

FIG. 6 is a cross-sectional view thereof taken along line 6—6 of FIG. 2;

FIG. 7 is a cross-sectional view thereof taken along line 7—7 of FIG. 2;

FIG. 8 is a cross-sectional view thereof taken along 8—8 of FIG. 2;

FIG. 9 is a cross-sectional view thereof taken along line 9—9 of FIG. 2; and,

FIG. 10 is a rear and upper left perspective view thereof shown in a manner of use and on a reduced scale. The broken line showing is included for the purpose of illustrating environmental elements only and forms no part of the claimed design.

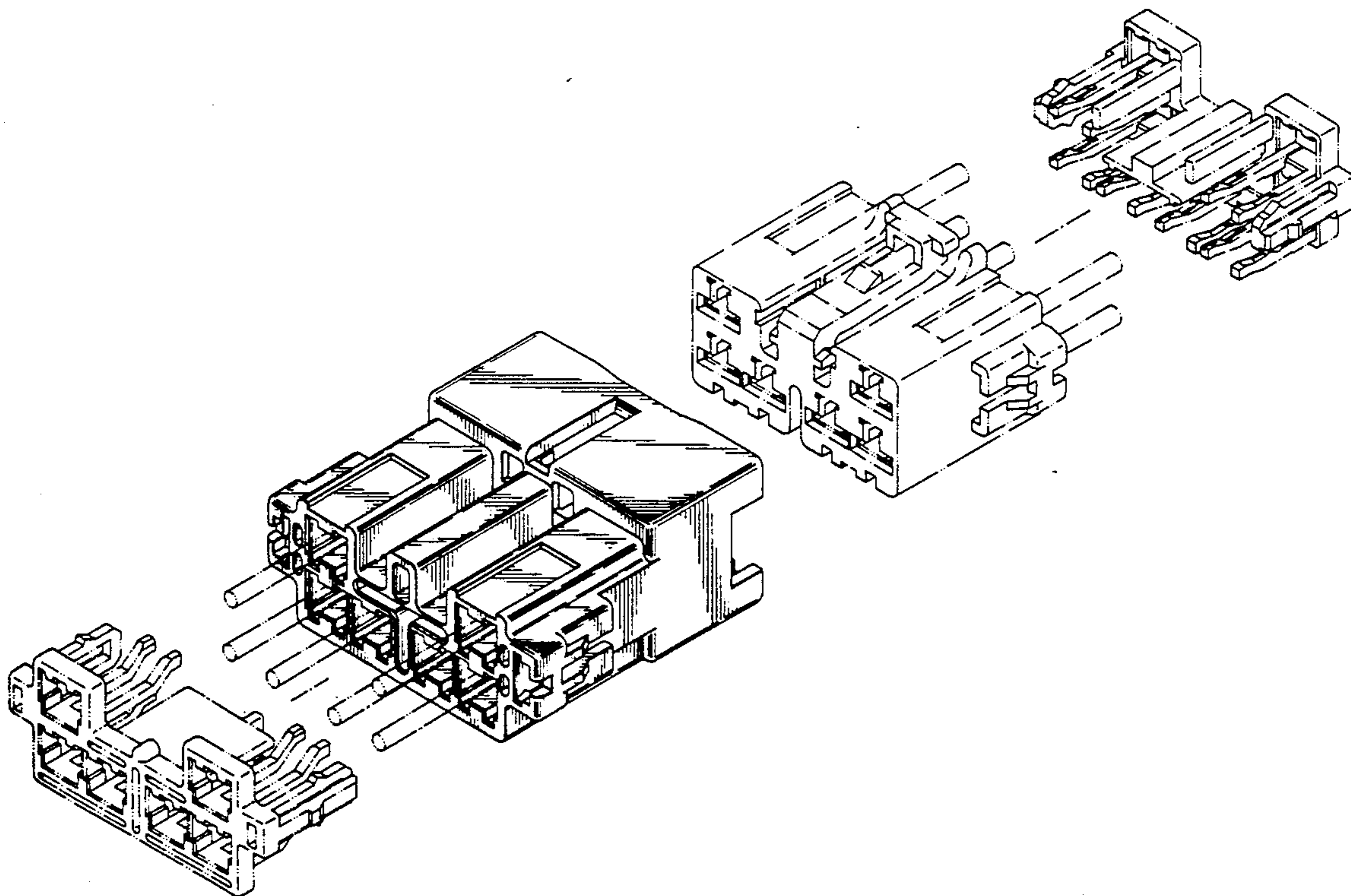

FIG. 1

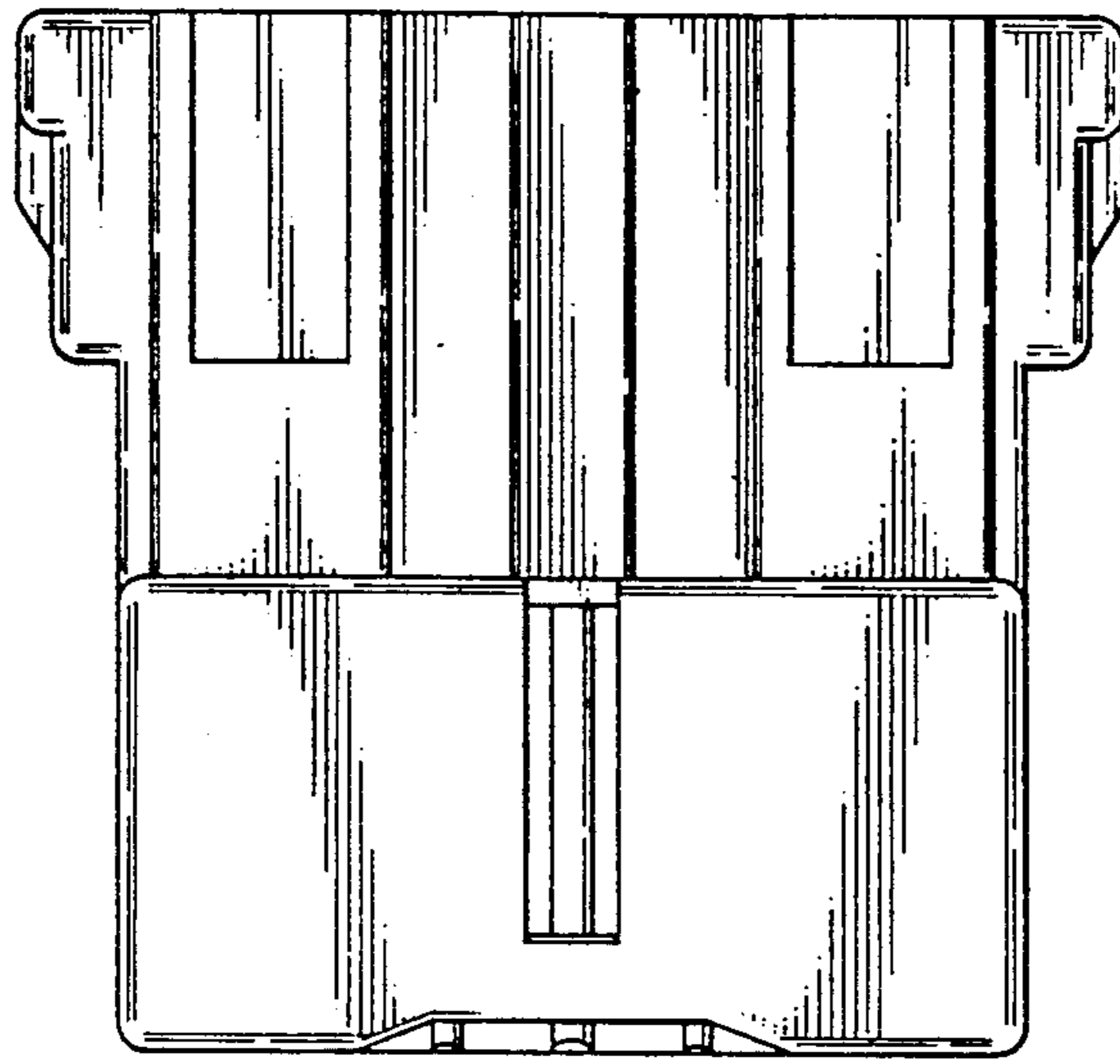

FIG. 2

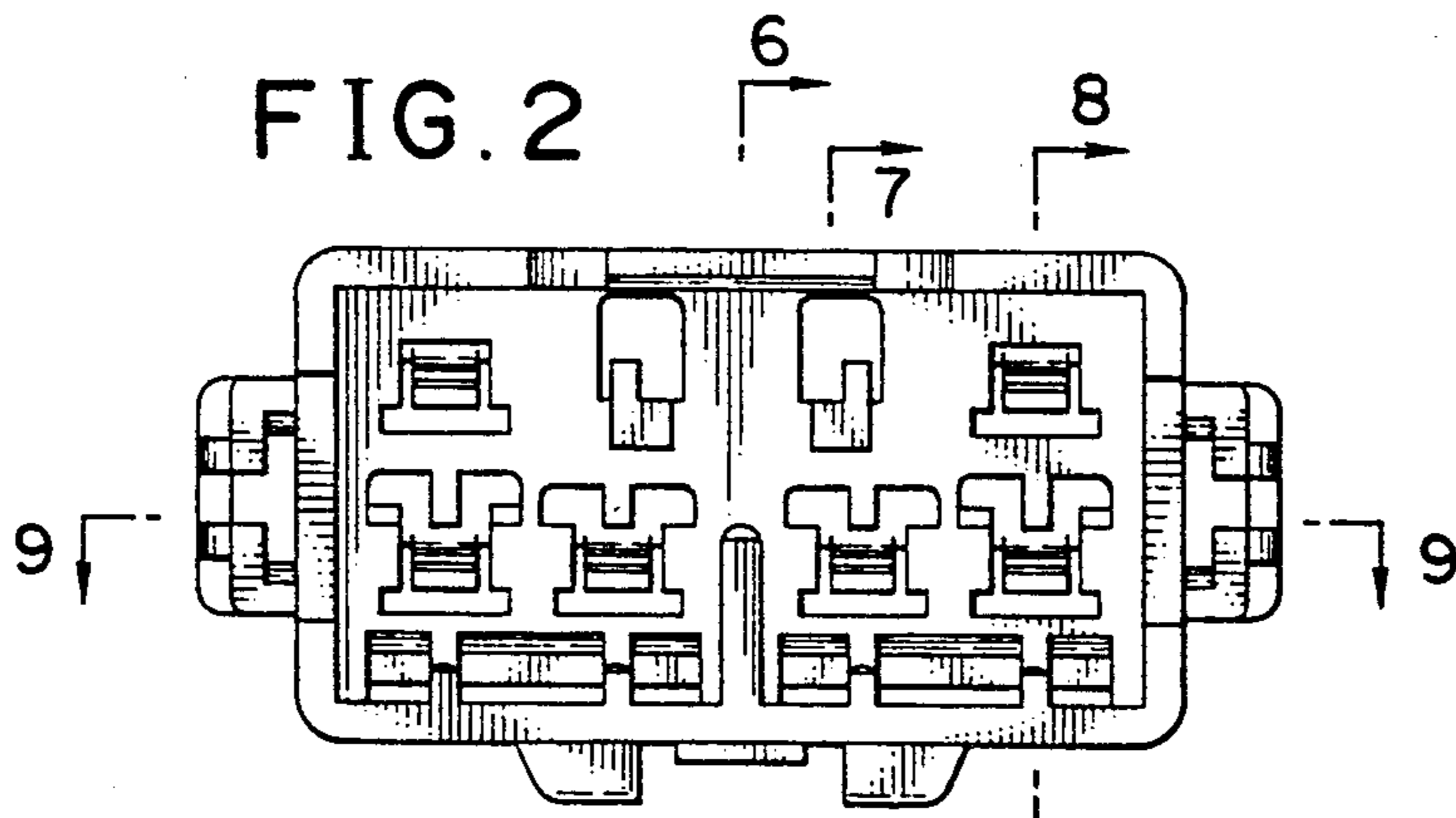

FIG. 3

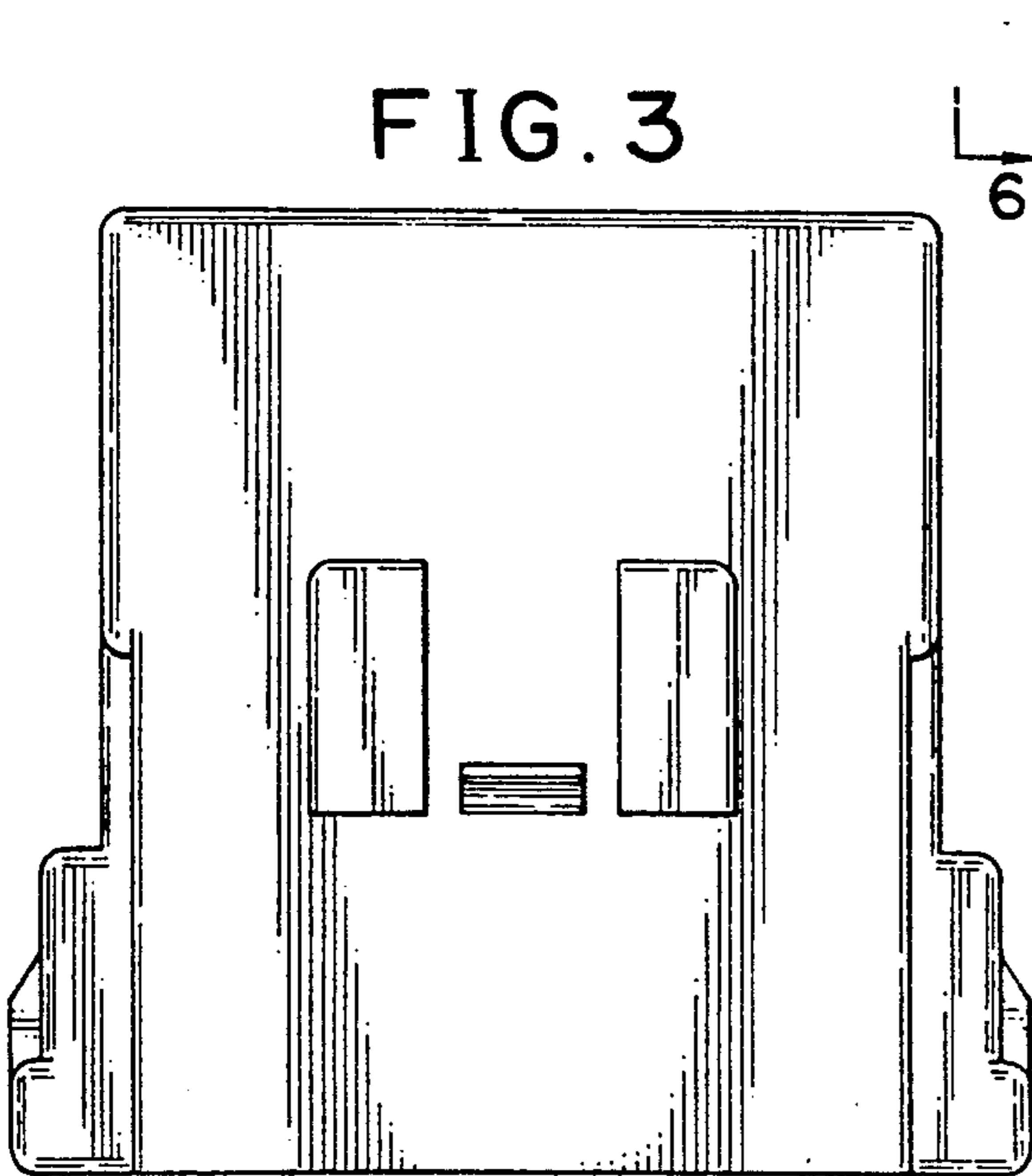

FIG. 4

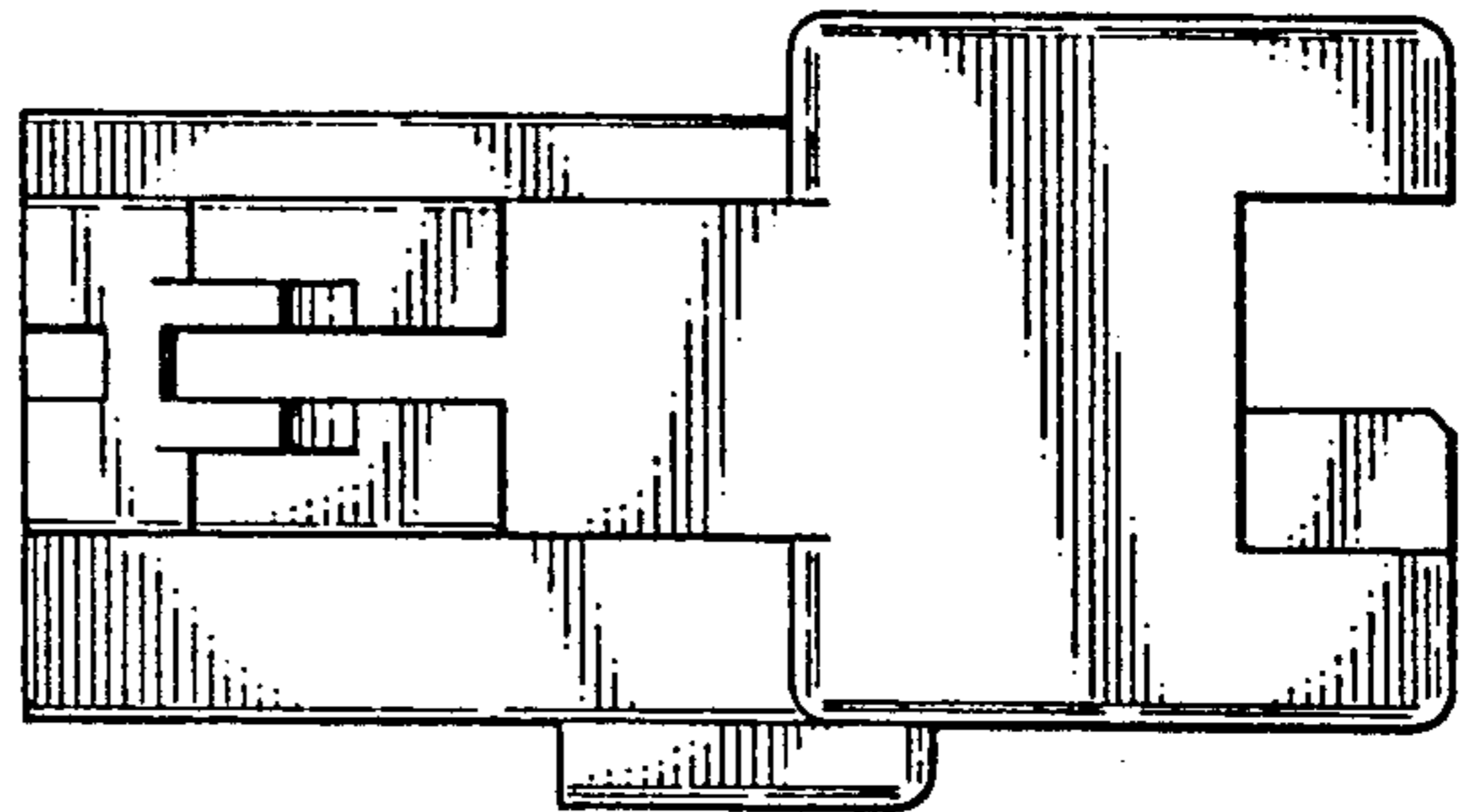

FIG. 5

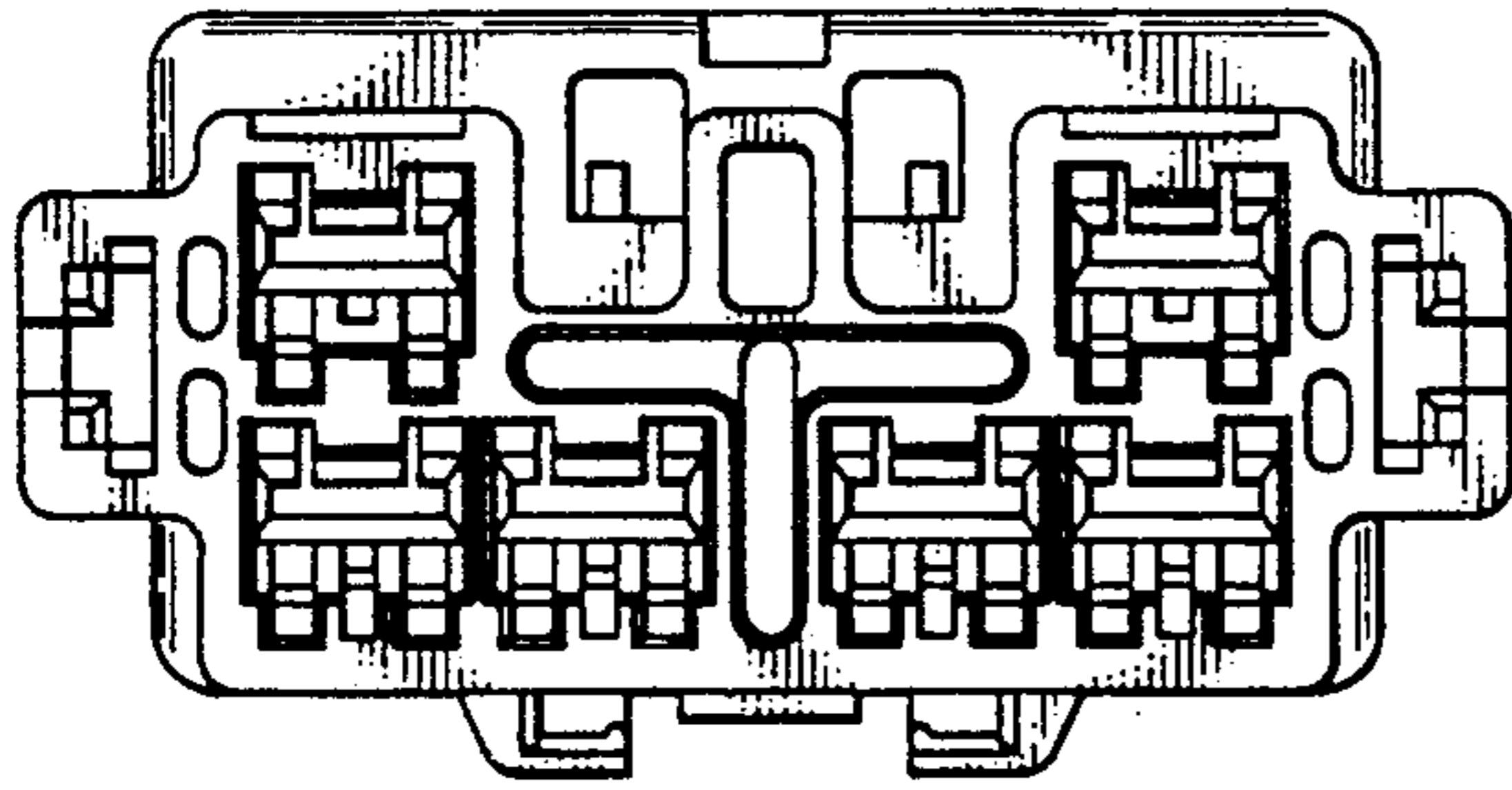

FIG. 6

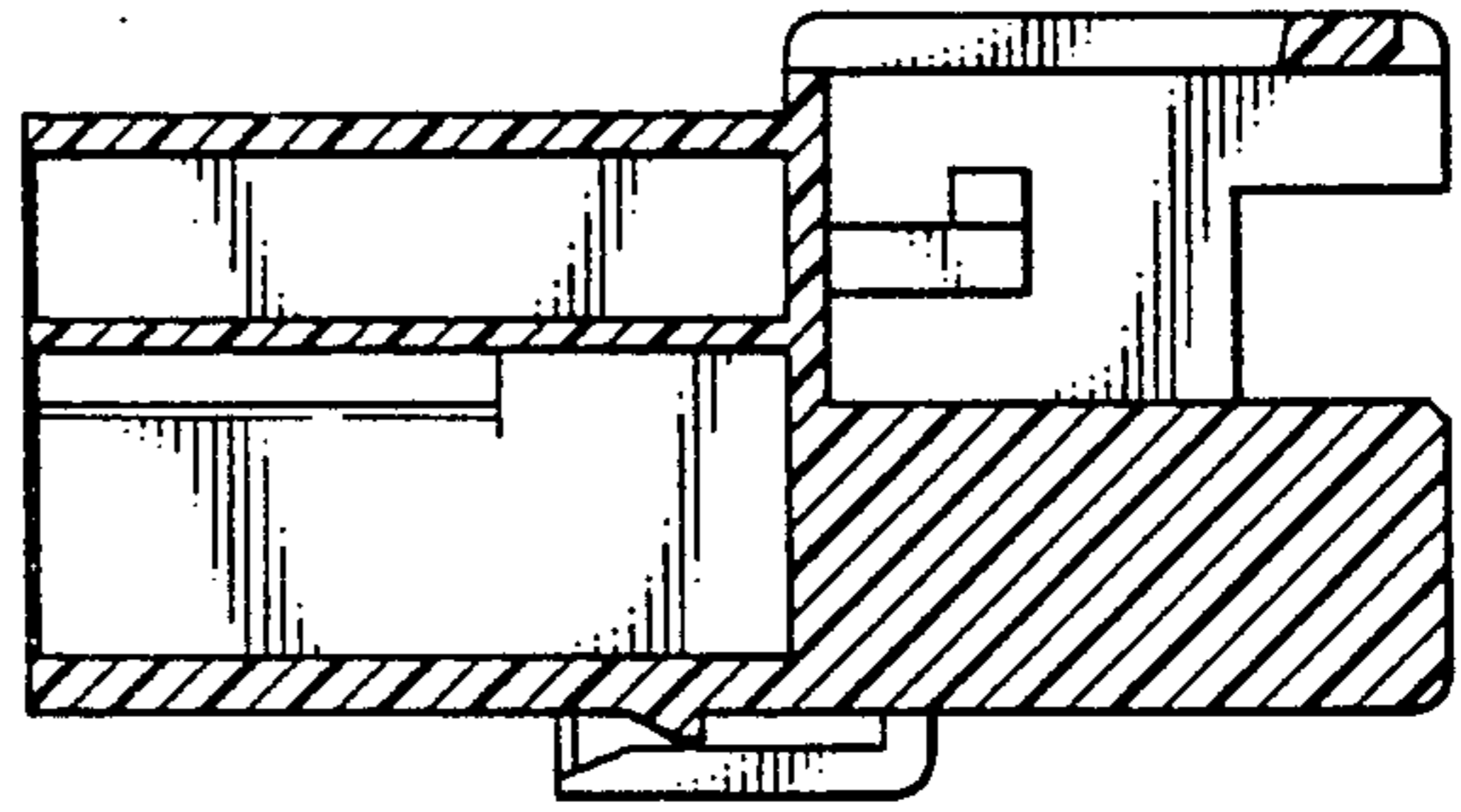

FIG. 7

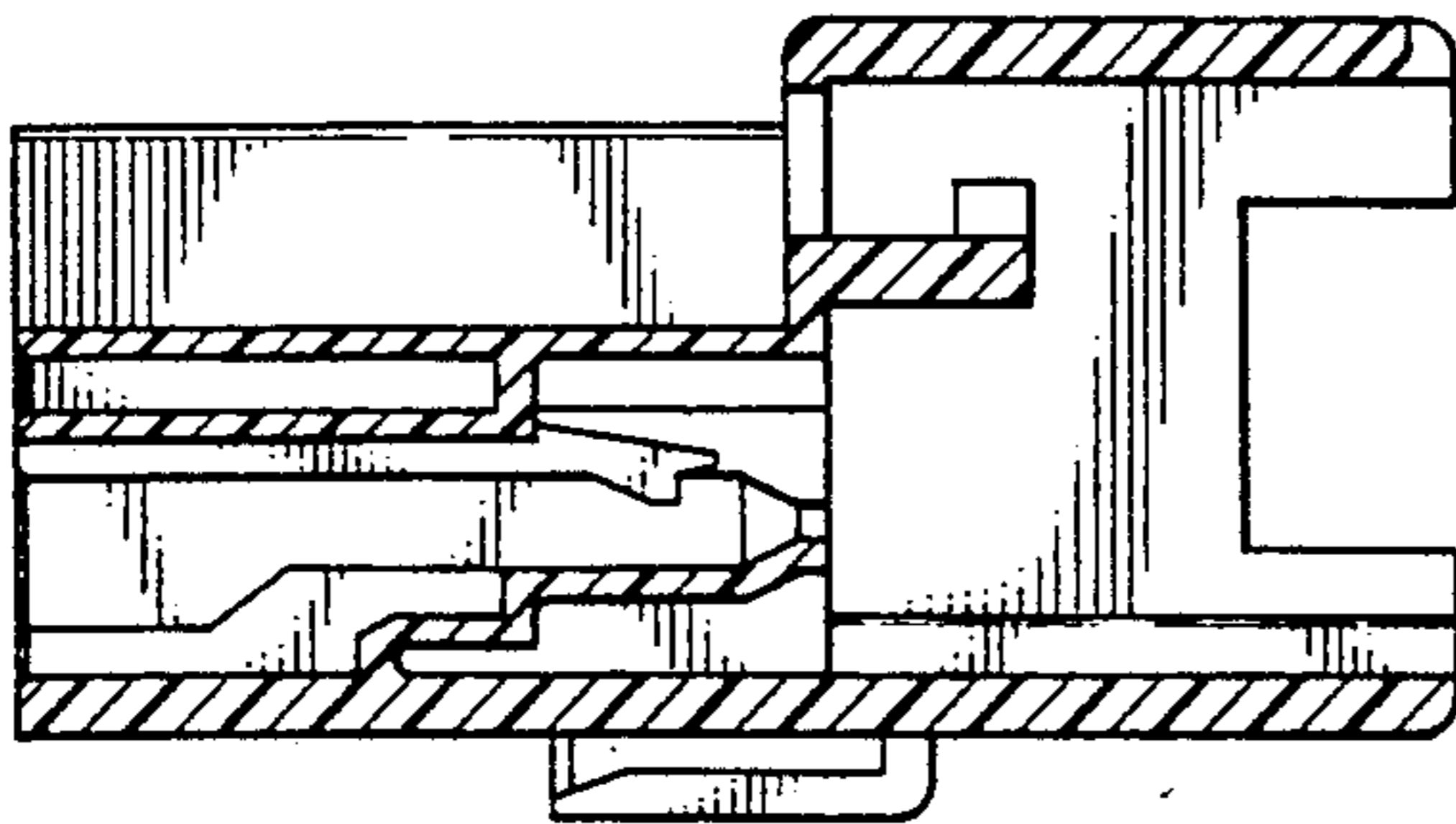

FIG. 8

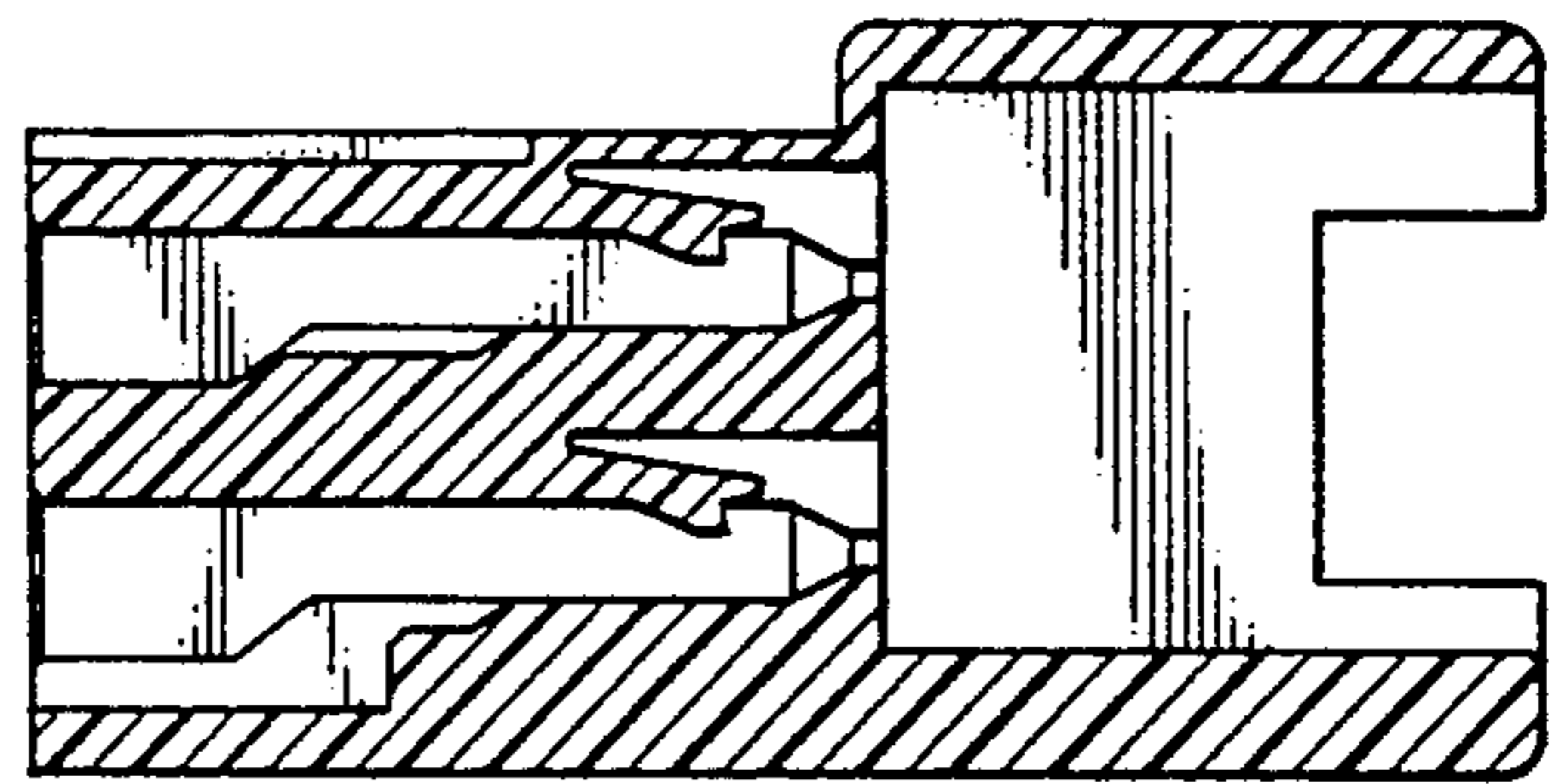

FIG. 9

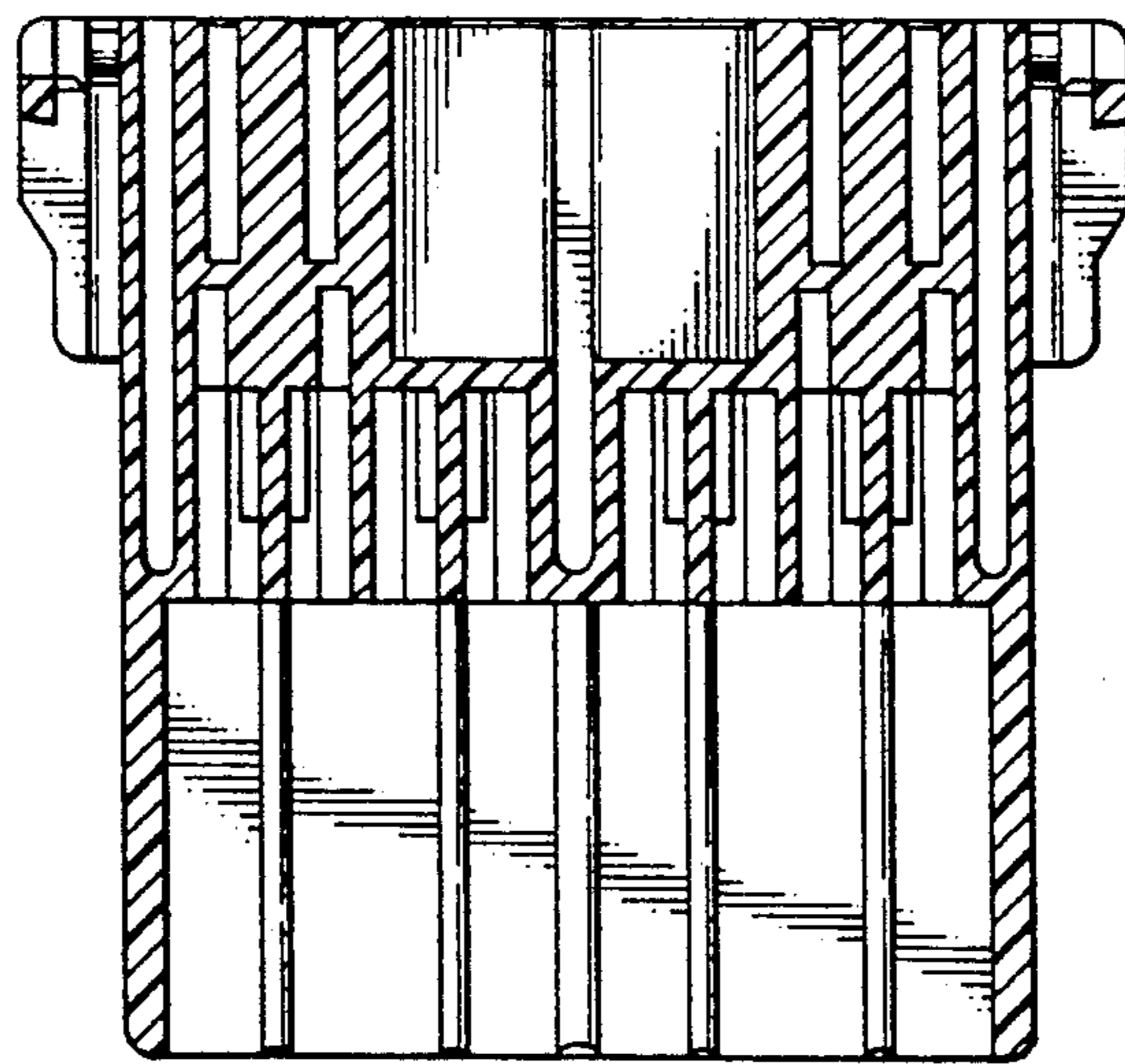



FIG. 10

