



US00D330366S

United States Patent [19]

[11] Patent Number: Des. 330,366

Henrici

[45] Date of Patent: ** Oct. 20, 1992

[54] LAMP SOCKET

[75] Inventor: Dieter Henrici, Arnsberg, Fed. Rep. of Germany

[73] Assignee: Brokelmann, Jaeger & Busse GmbH, Arnsberg, Fed. Rep. of Germany

[**] Term: 14 Years

[21] Appl. No.: 634,296

[22] Filed: Dec. 27, 1990

[30] Foreign Application Priority Data

Aug. 13, 1990 [WO] World Int. Prop. O. DM/017405

[52] U.S. Cl. D13/134

[58] Field of Search D13/134, 135, 136;
439/168, 220, 226, 280, 336, 419, 602, 605, 617,
650; 313/318

[56] References Cited

U.S. PATENT DOCUMENTS

D. 221,087	5/1968	Hammond	D13/134
D. 256,911	9/1980	Boyer et al.	D13/134
D. 294,019	2/1988	Futatsugi et al.	D13/134
D. 317,590	6/1991	Matsuoka et al.	D13/134
D. 317,751	6/1991	Kozono	D13/133 X
4,723,200	2/1988	Troen	439/236 X
4,753,603	6/1988	Hafstad	439/226

Primary Examiner—Wallace R. Burke
 Assistant Examiner—Joel Sincavage
 Attorney, Agent, or Firm—Herbert Dubno; Ronald Lianides

[57] CLAIM

The ornamental design for a lamp socket, as shown and described.

DESCRIPTION

FIG. 1 is a front elevational view of a lamp socket showing my new design, the rear elevational view thereof being identical;

FIG. 2 is a left side elevational view thereof, the right side elevational view thereof being identical;

FIG. 3 is a top plan view thereof;

FIG. 4 is a bottom plan view thereof;

FIG. 5 is a front elevational view of a lamp socket showing a second embodiment of my new design, the rear elevational view thereof being identical;

FIG. 6 is a left side elevational view thereof, the right side elevational view thereof being identical;

FIG. 7 is a top plan view thereof;

FIG. 8 is a bottom plan view thereof;

FIG. 9 is a front elevational view of a lamp socket showing a third embodiment of my new design, the rear elevational view thereof being identical;

FIG. 10 is a left side elevational view thereof, the right side elevational view thereof being identical;

FIG. 11 is a top plan view thereof;

FIG. 12 is a bottom plan view thereof;

FIG. 13 is a front elevational view of a lamp socket showing a fourth embodiment of my new design, the rear elevational view thereof being identical;

FIG. 14 is a left side elevational view thereof, the right side elevational view thereof being identical;

FIG. 15 is a top plan view thereof;

FIG. 16 is a bottom plan view thereof;

FIG. 17 is a front upper right perspective view of the embodiment of FIG. 1; and,

FIG. 18 is a rear lower left perspective view thereof.

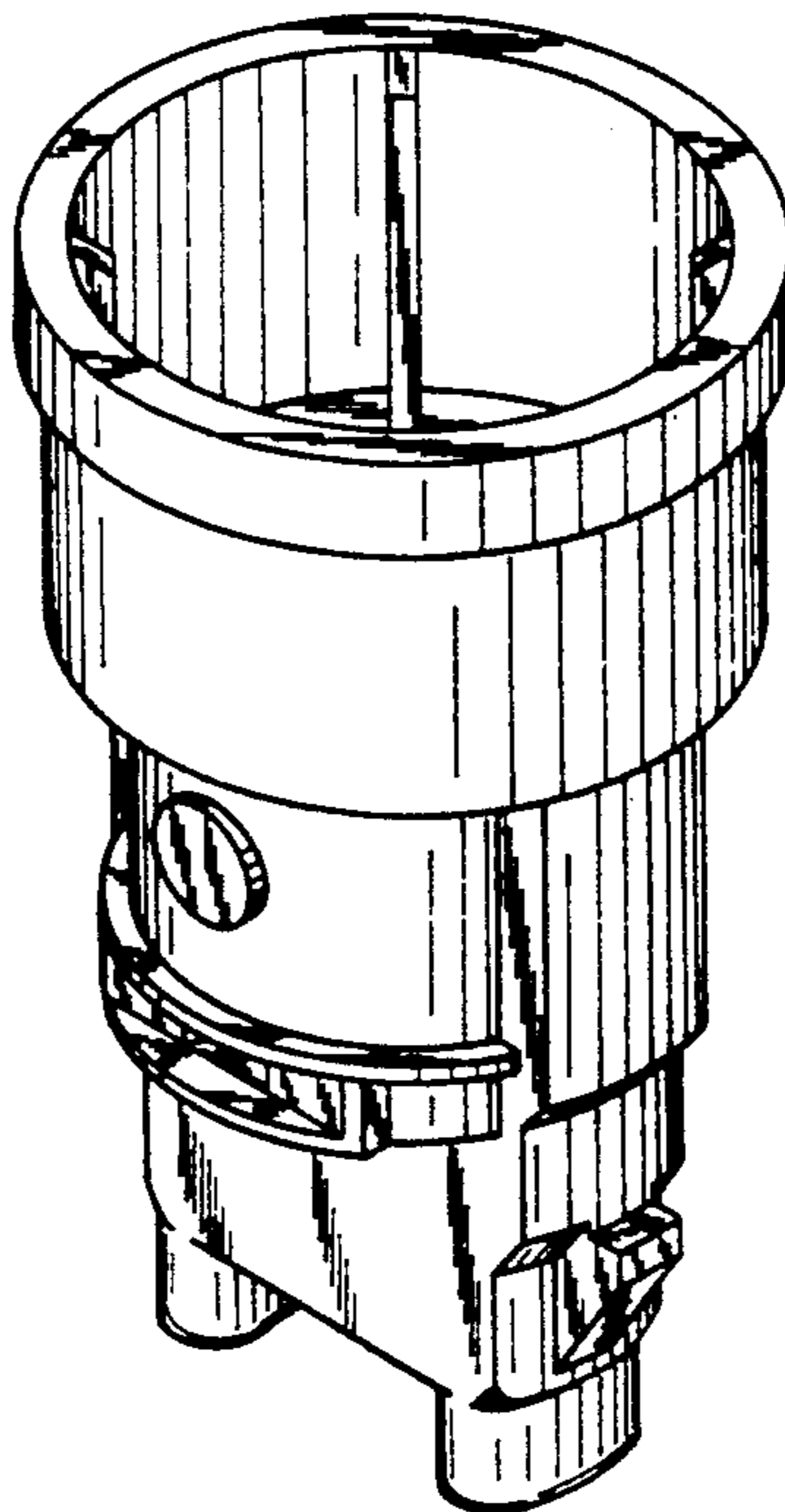

FIG.1

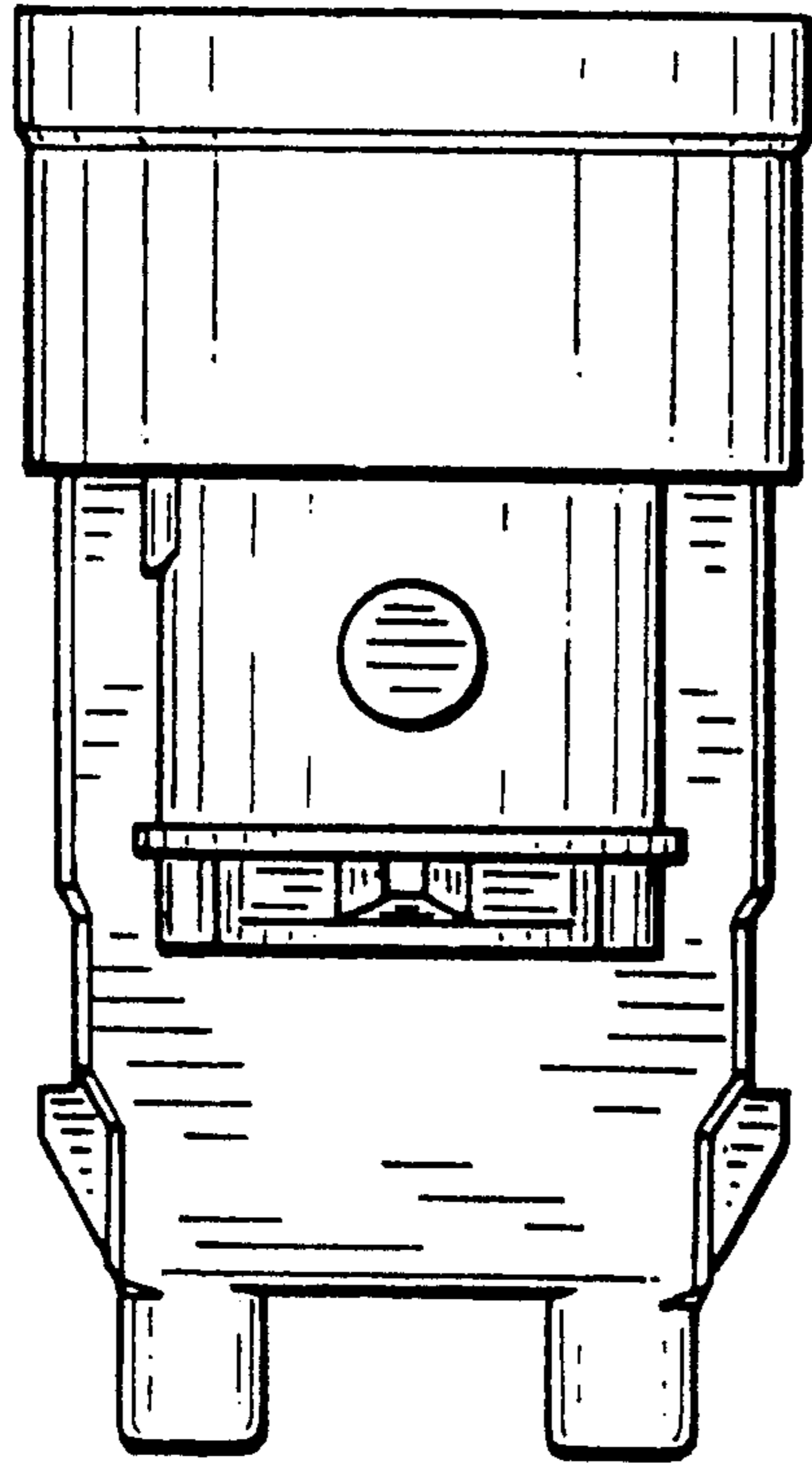

FIG.2

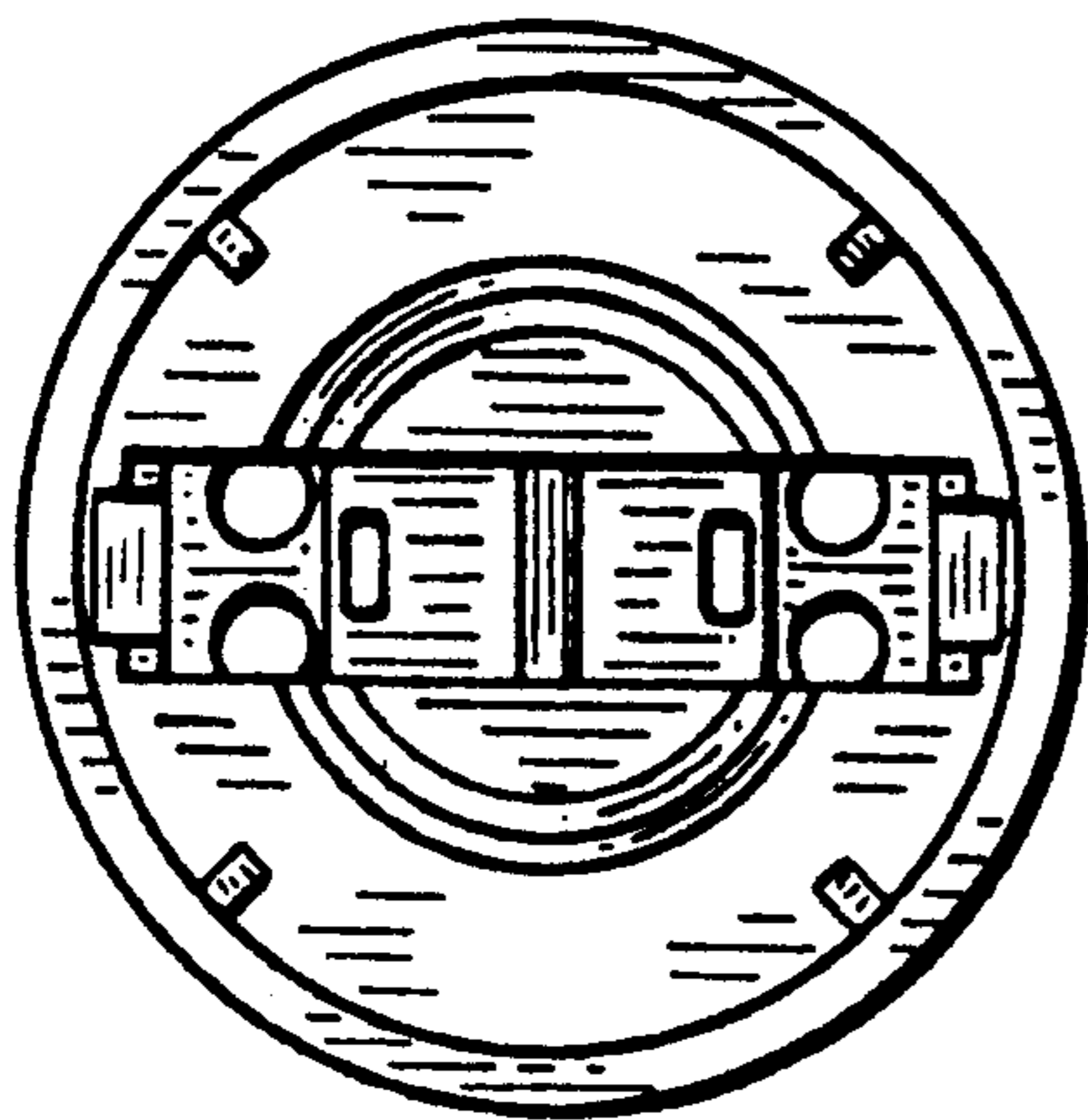
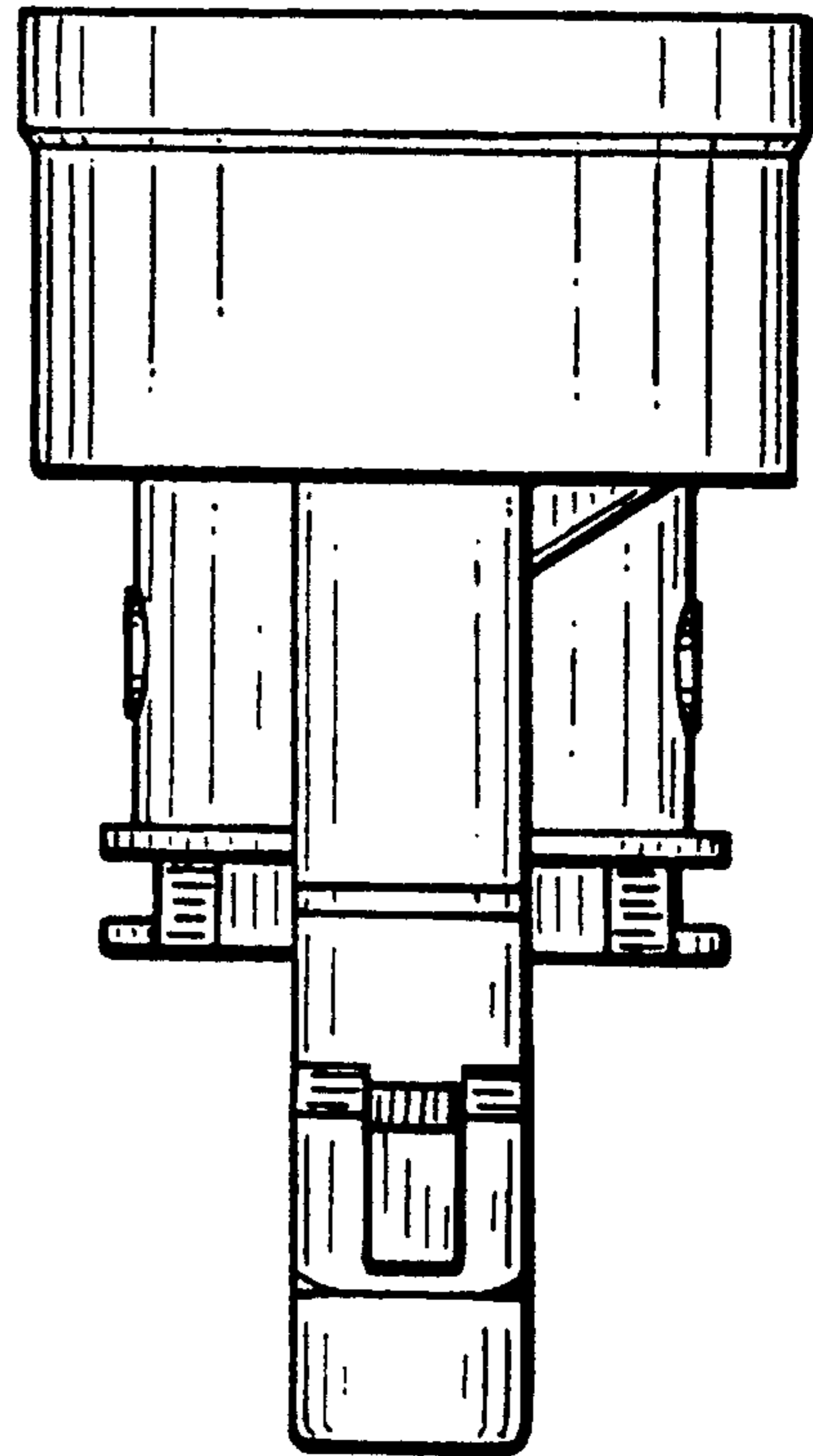

FIG.3

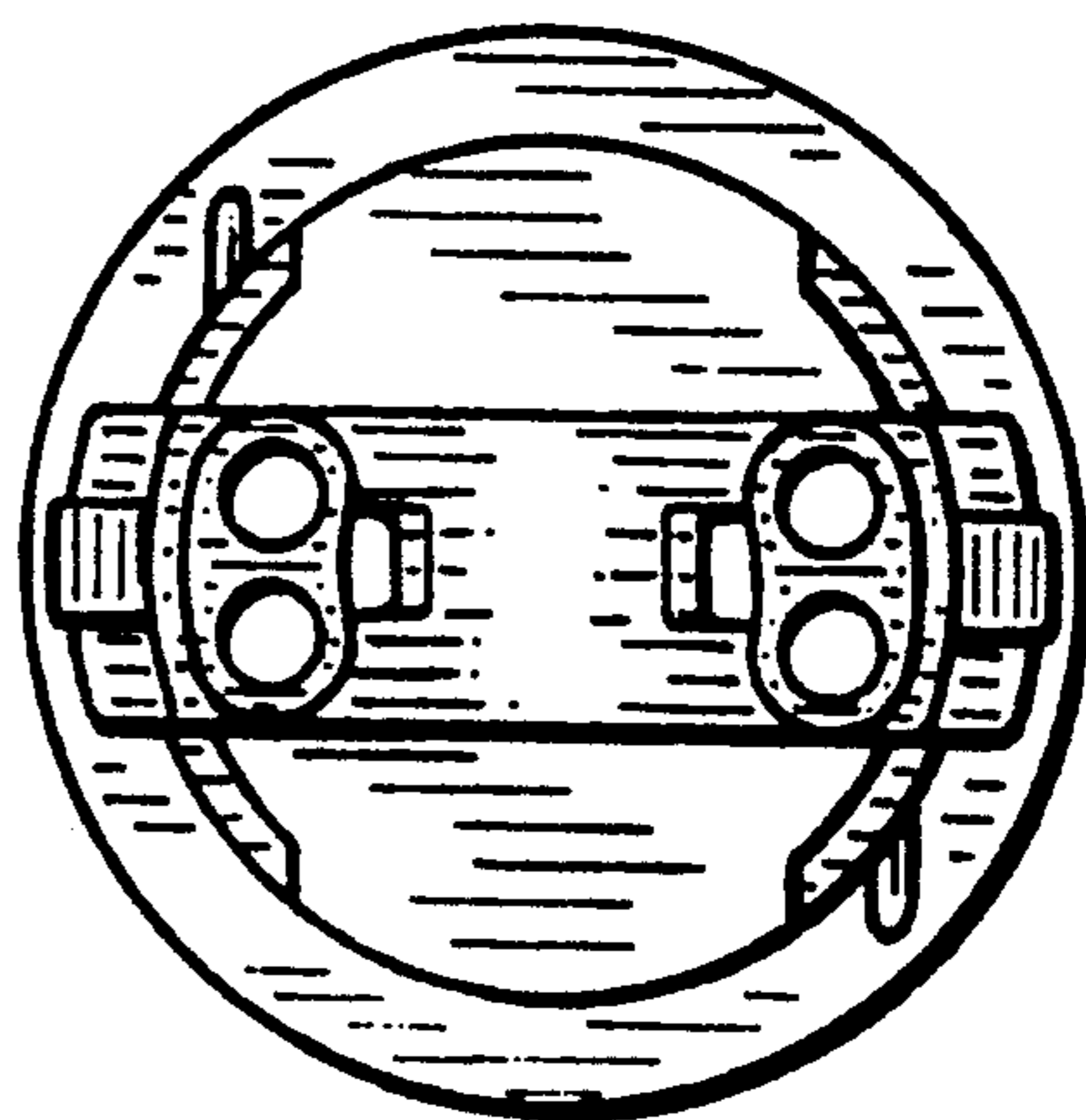

FIG.4

FIG. 5

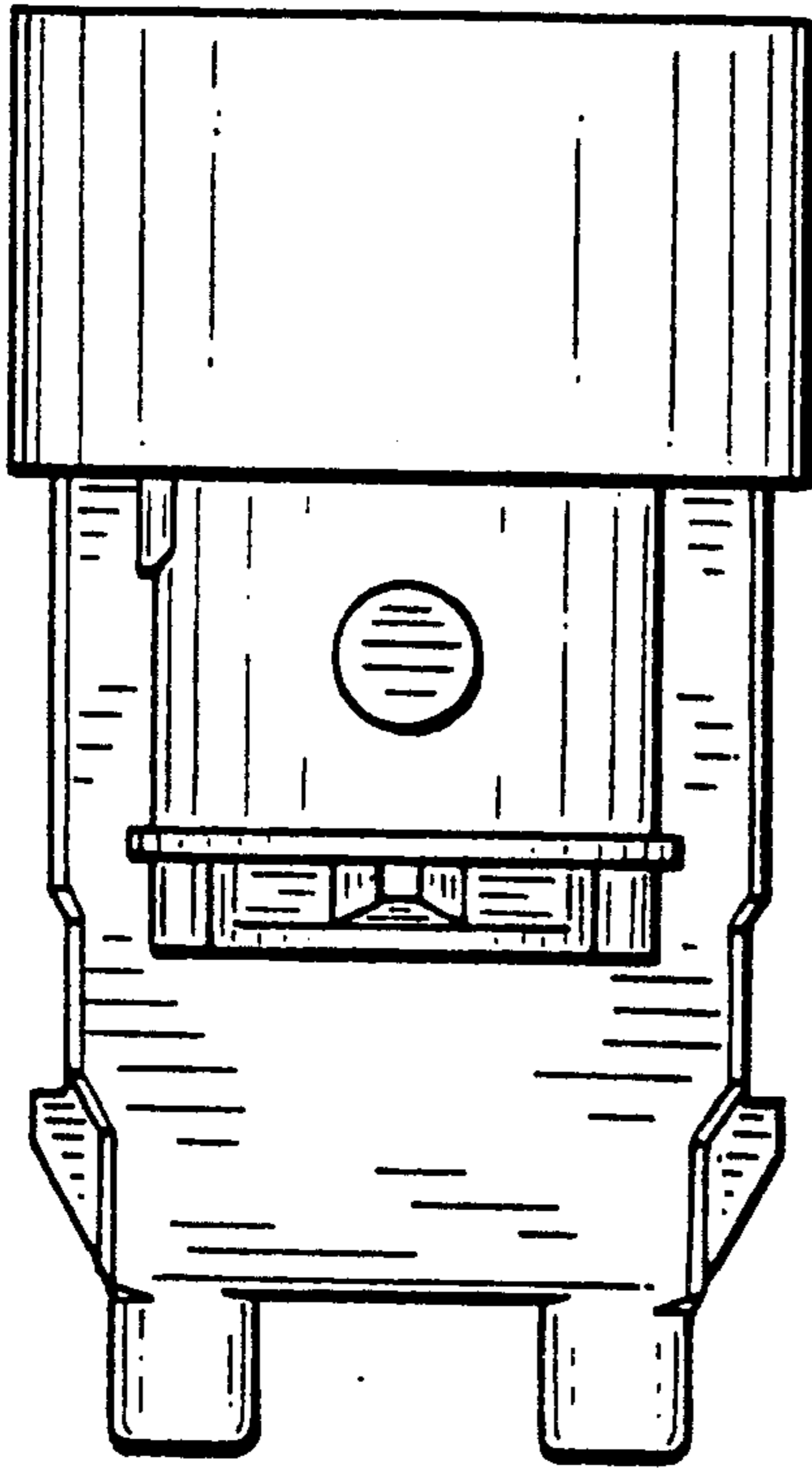

FIG. 6

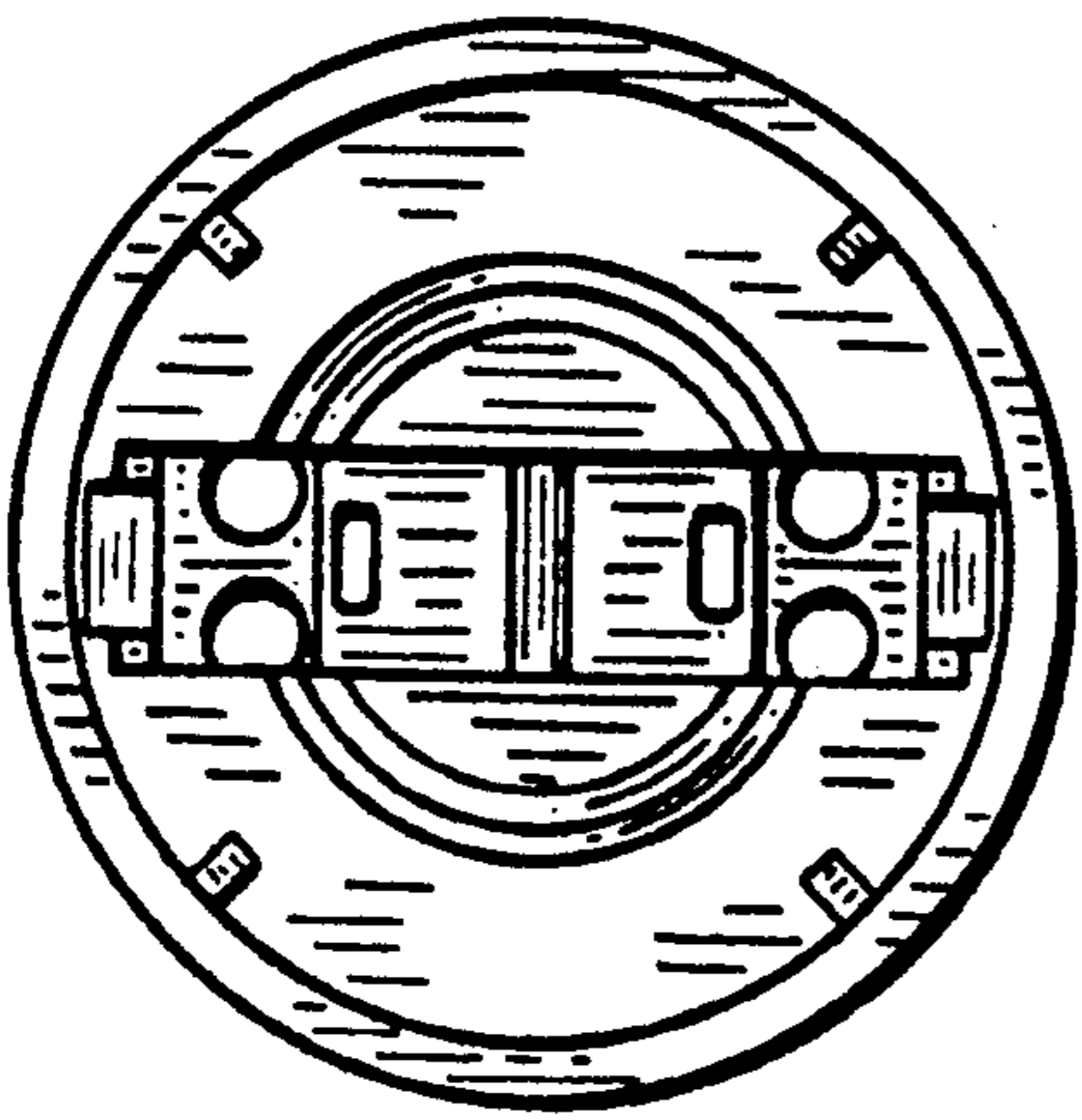
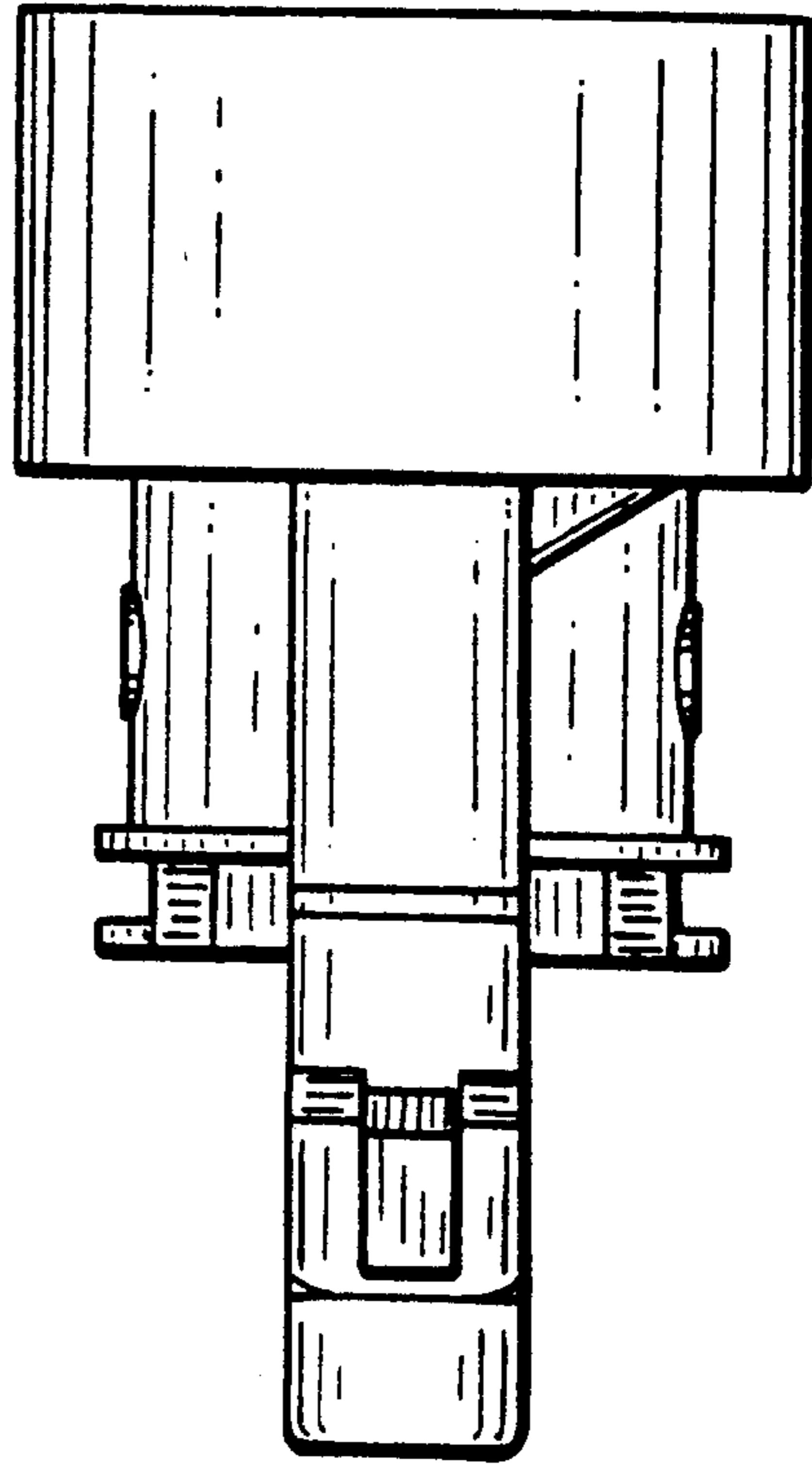

FIG. 7

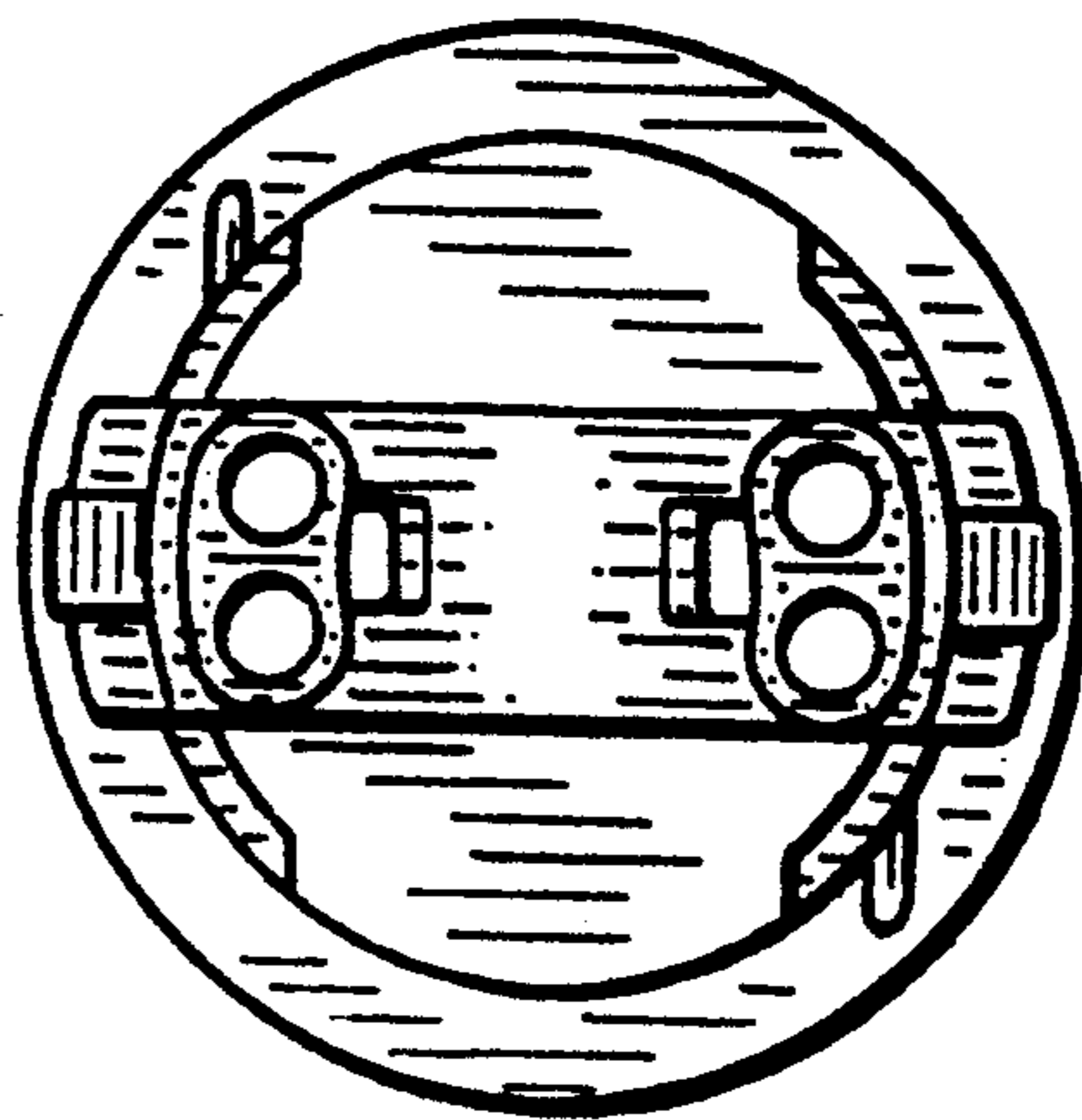

FIG. 8

FIG. 9

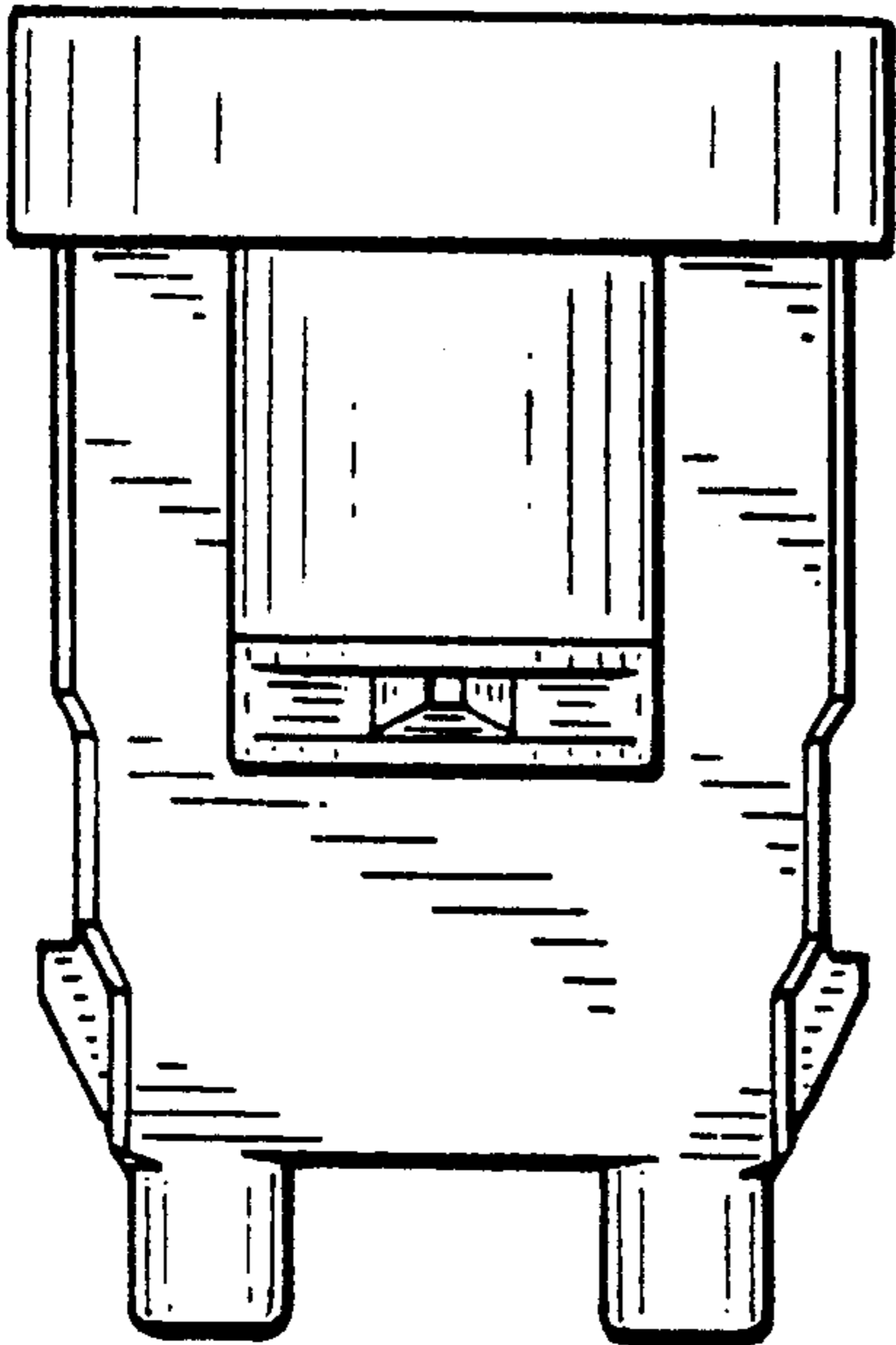

FIG. 10

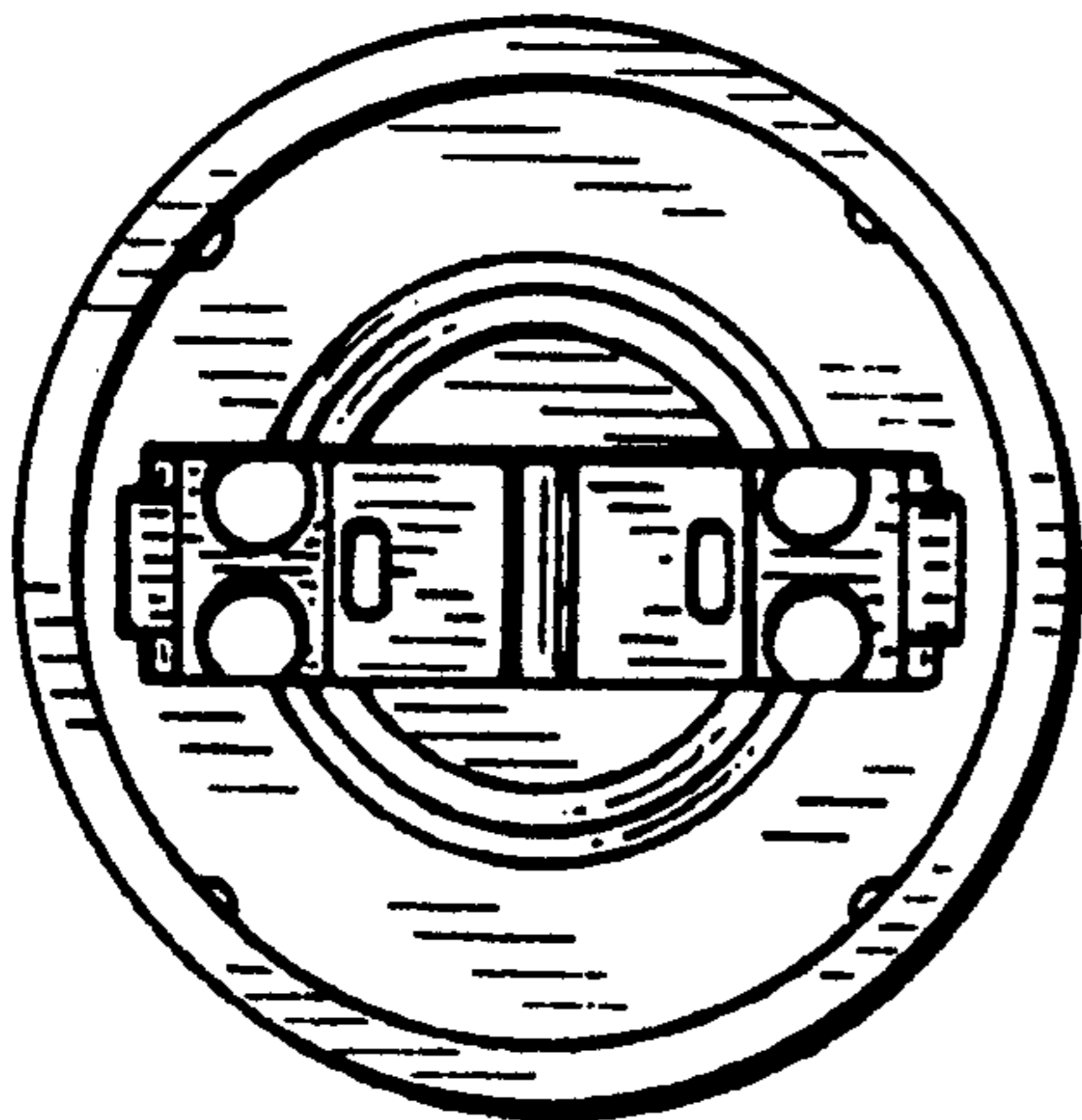
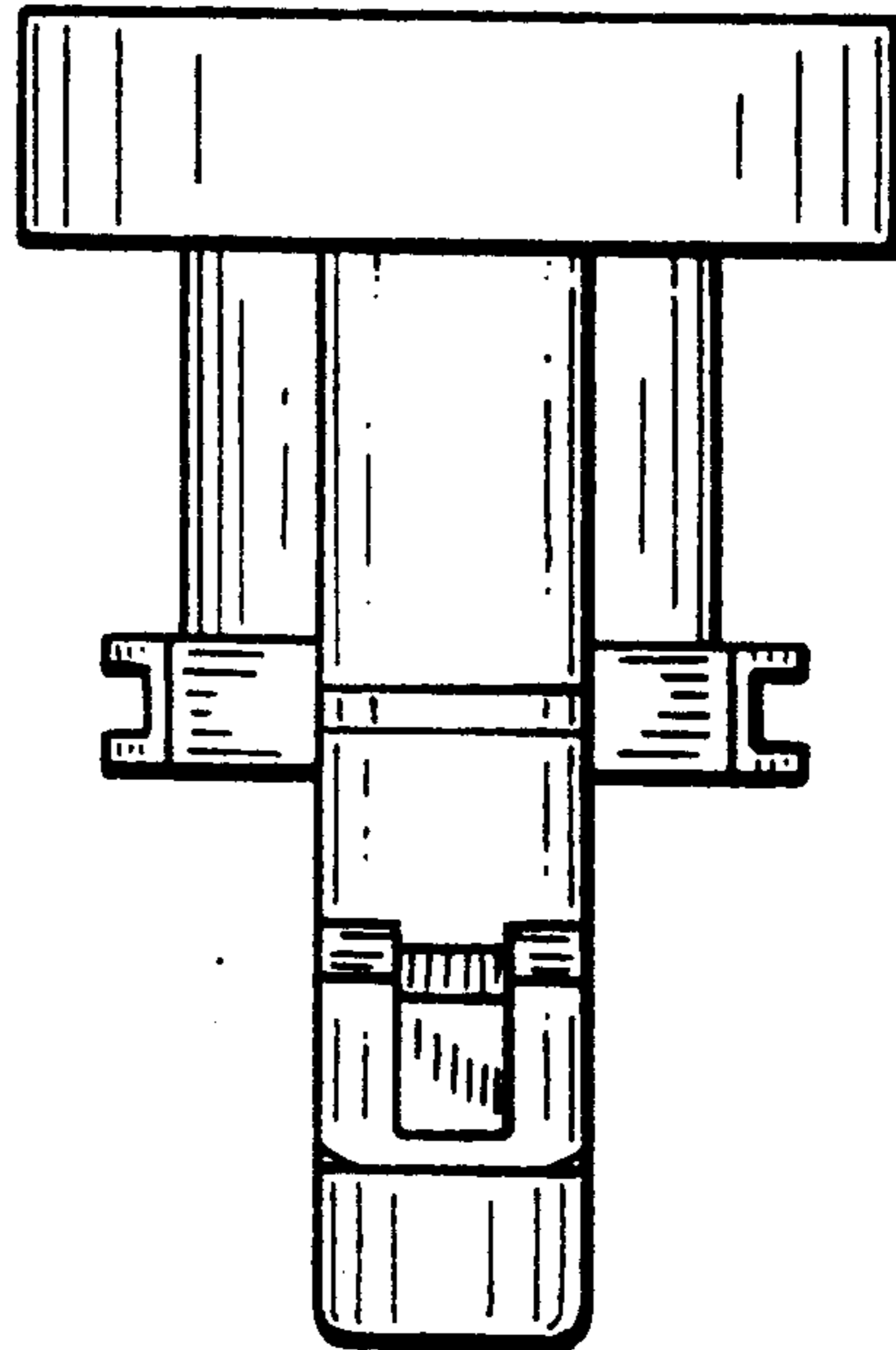

FIG. 11

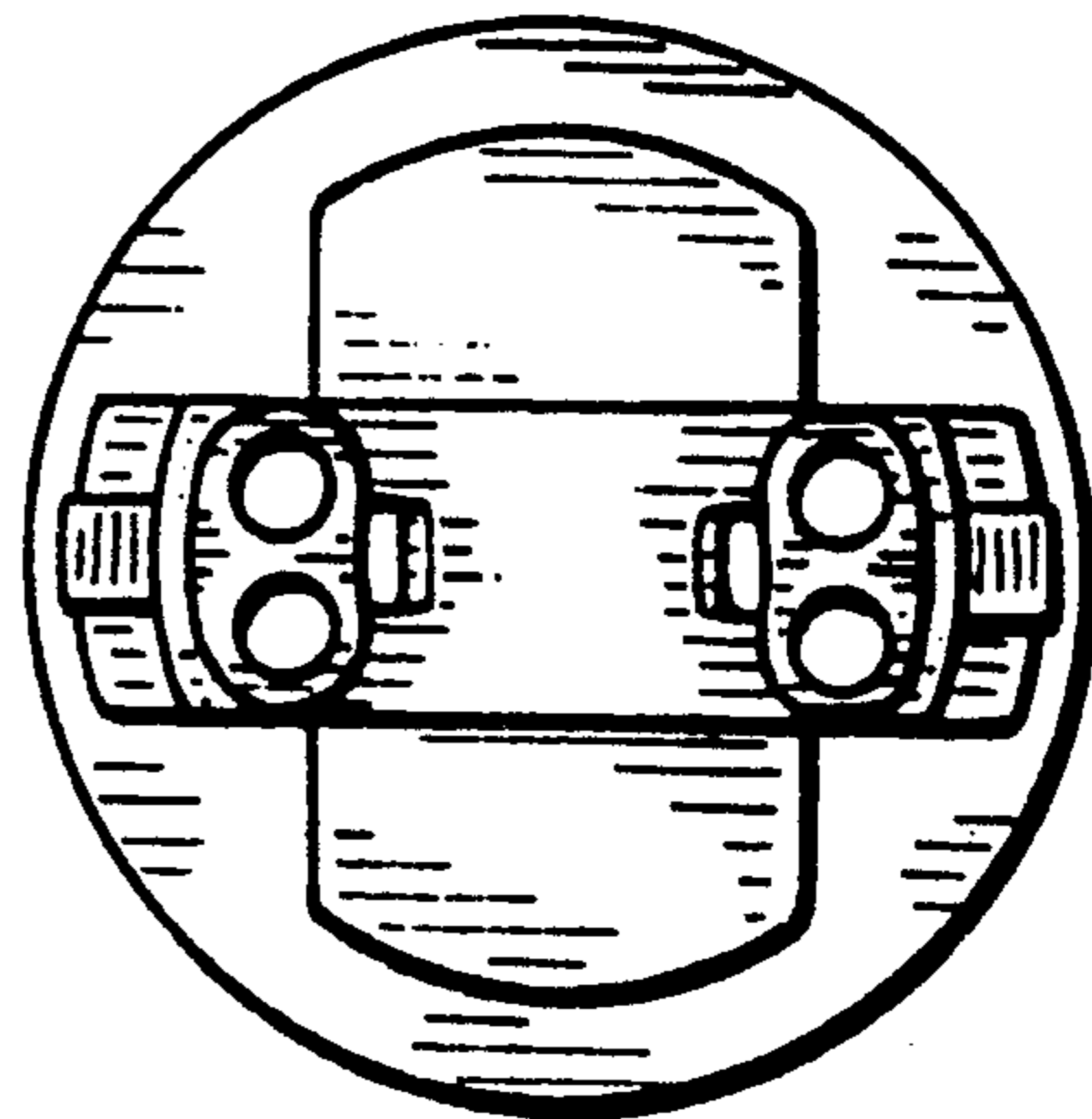

FIG. 12

FIG. 13

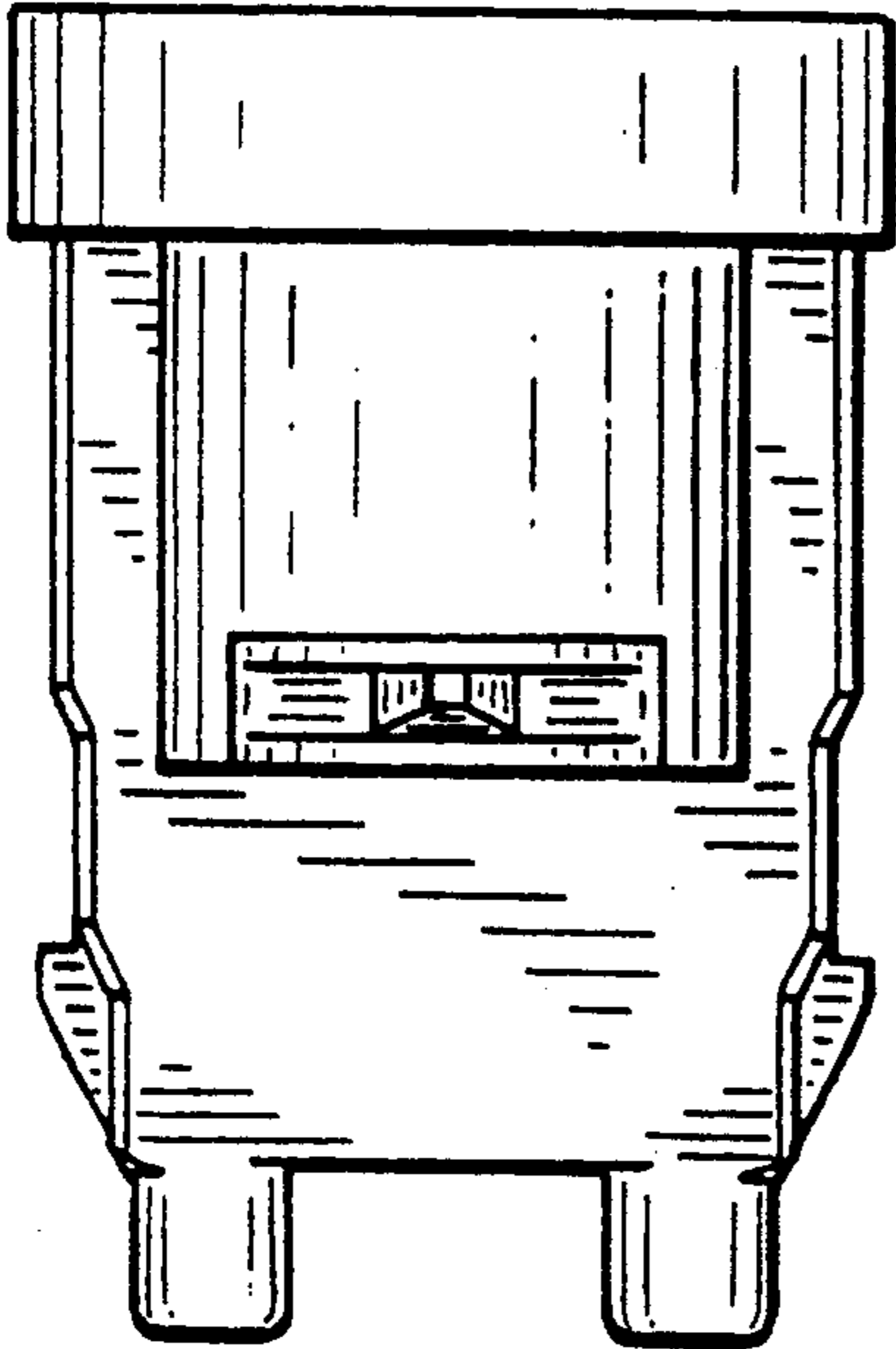

FIG. 14

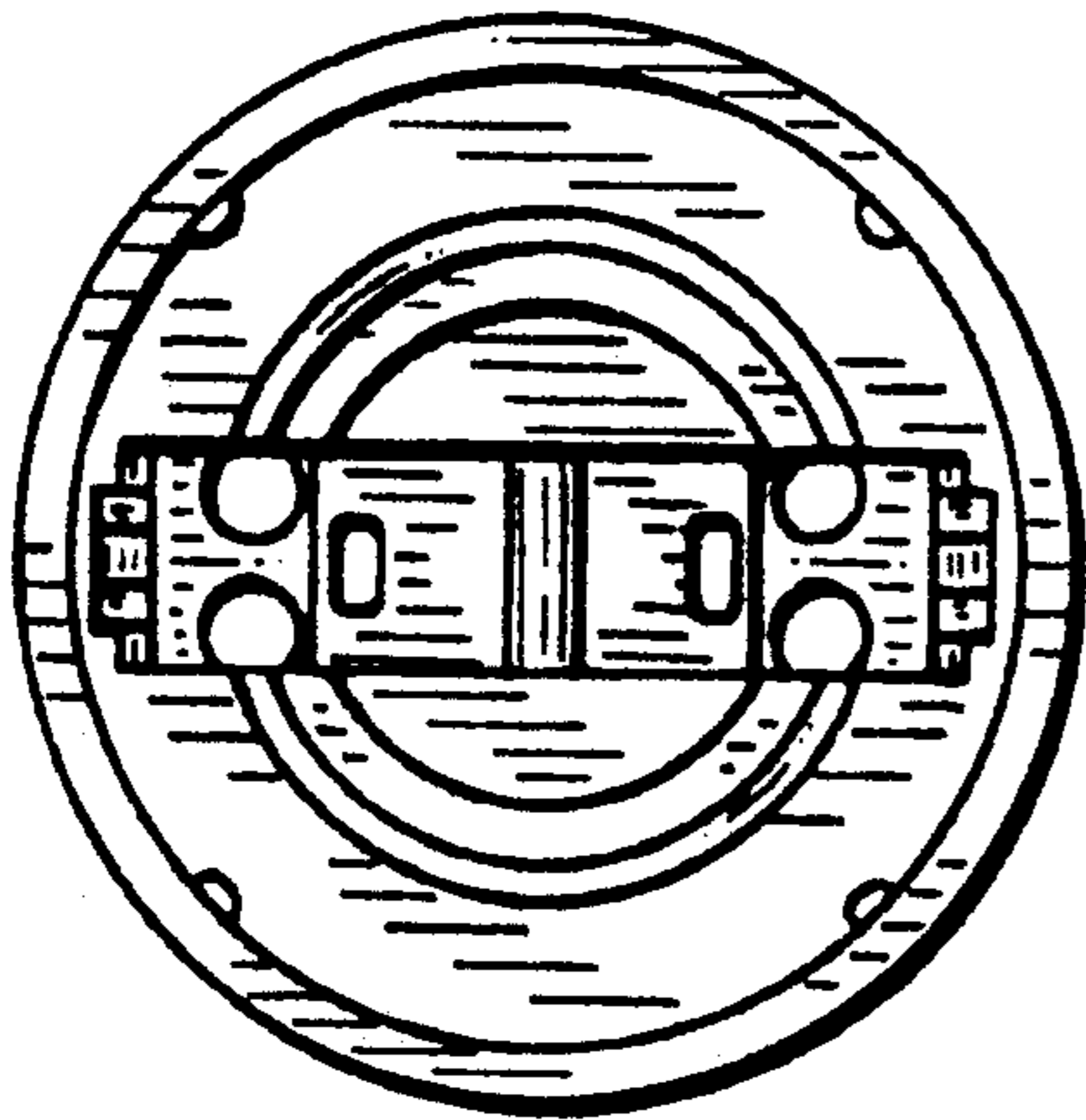
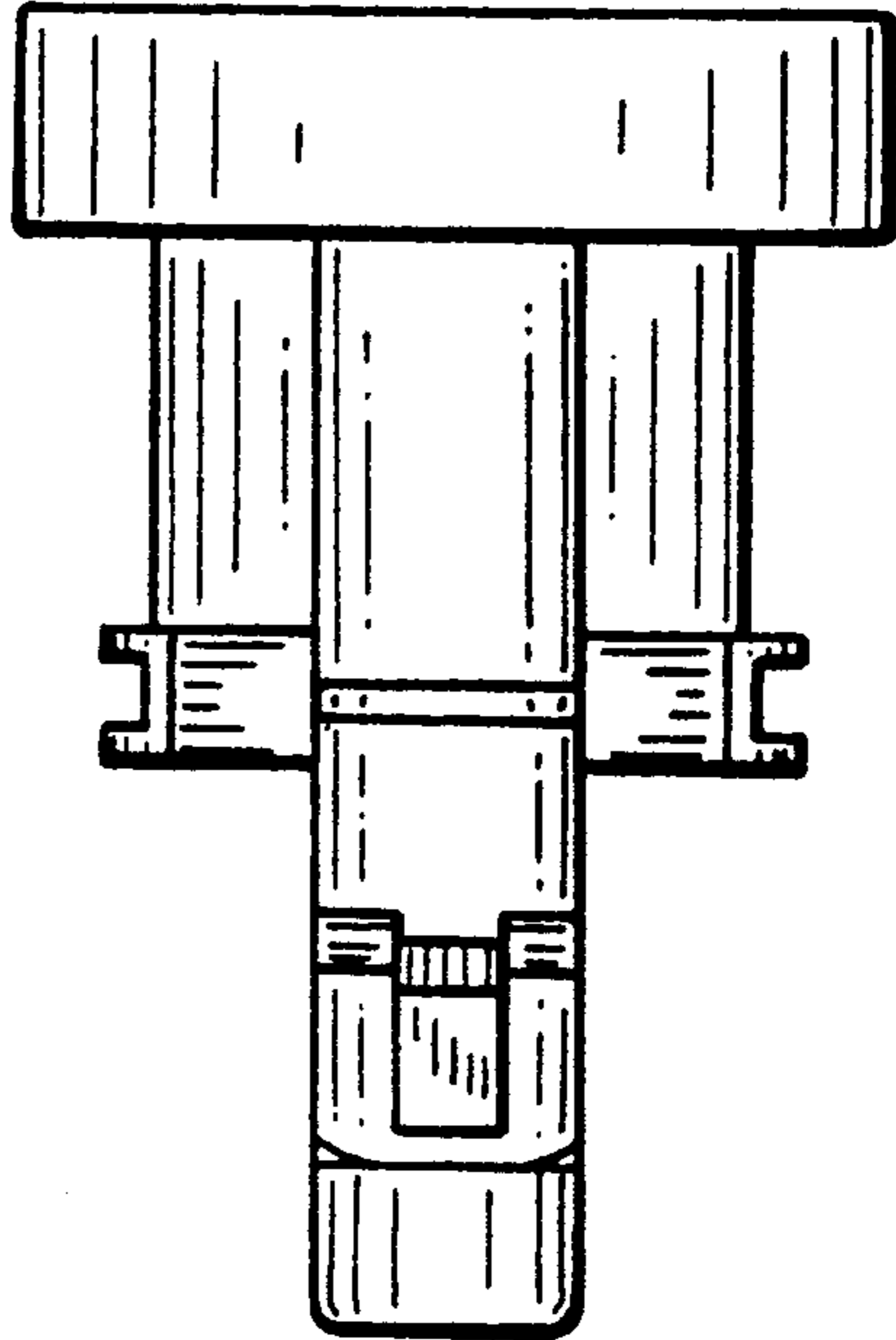

FIG. 15

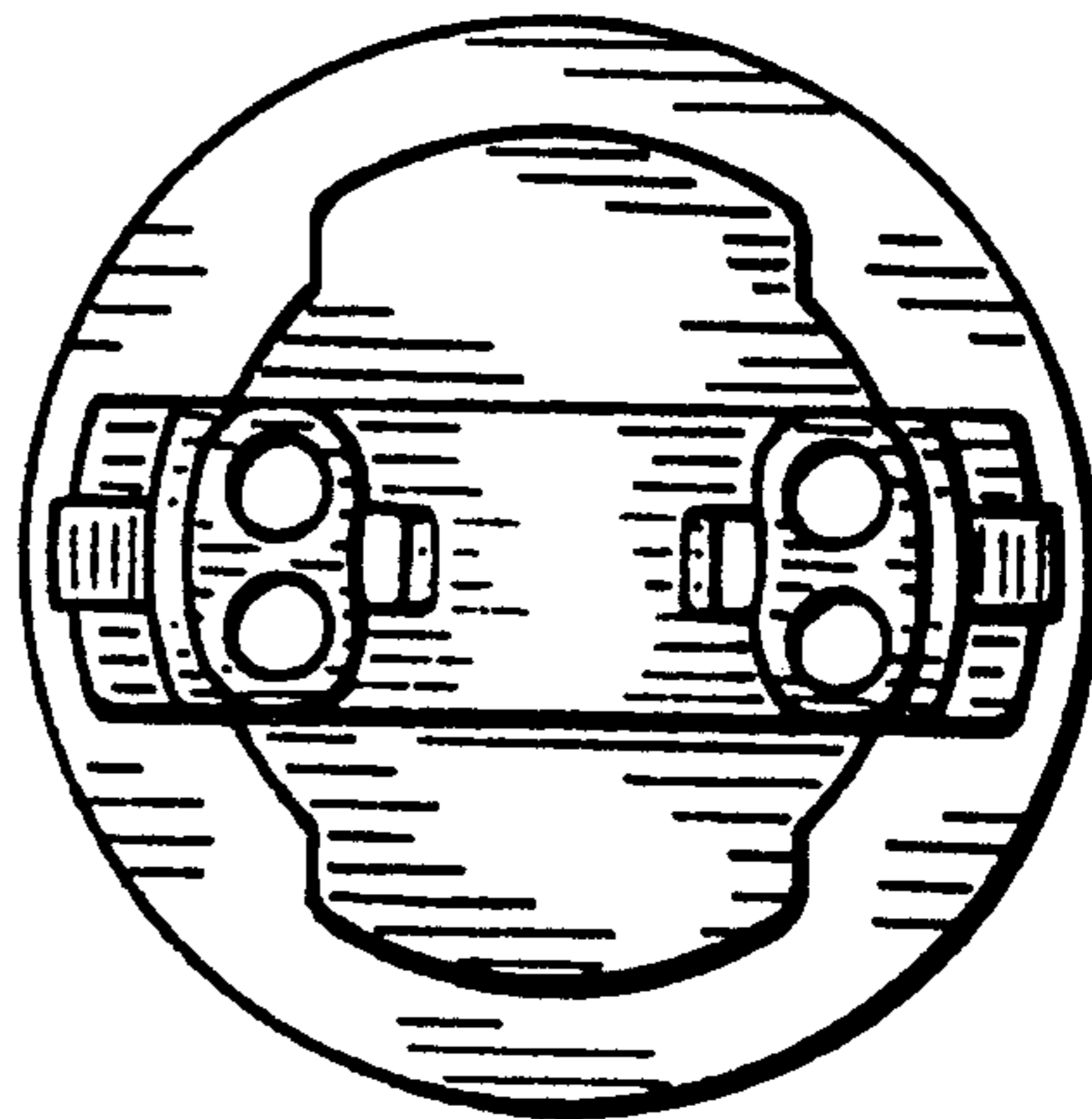

FIG. 16

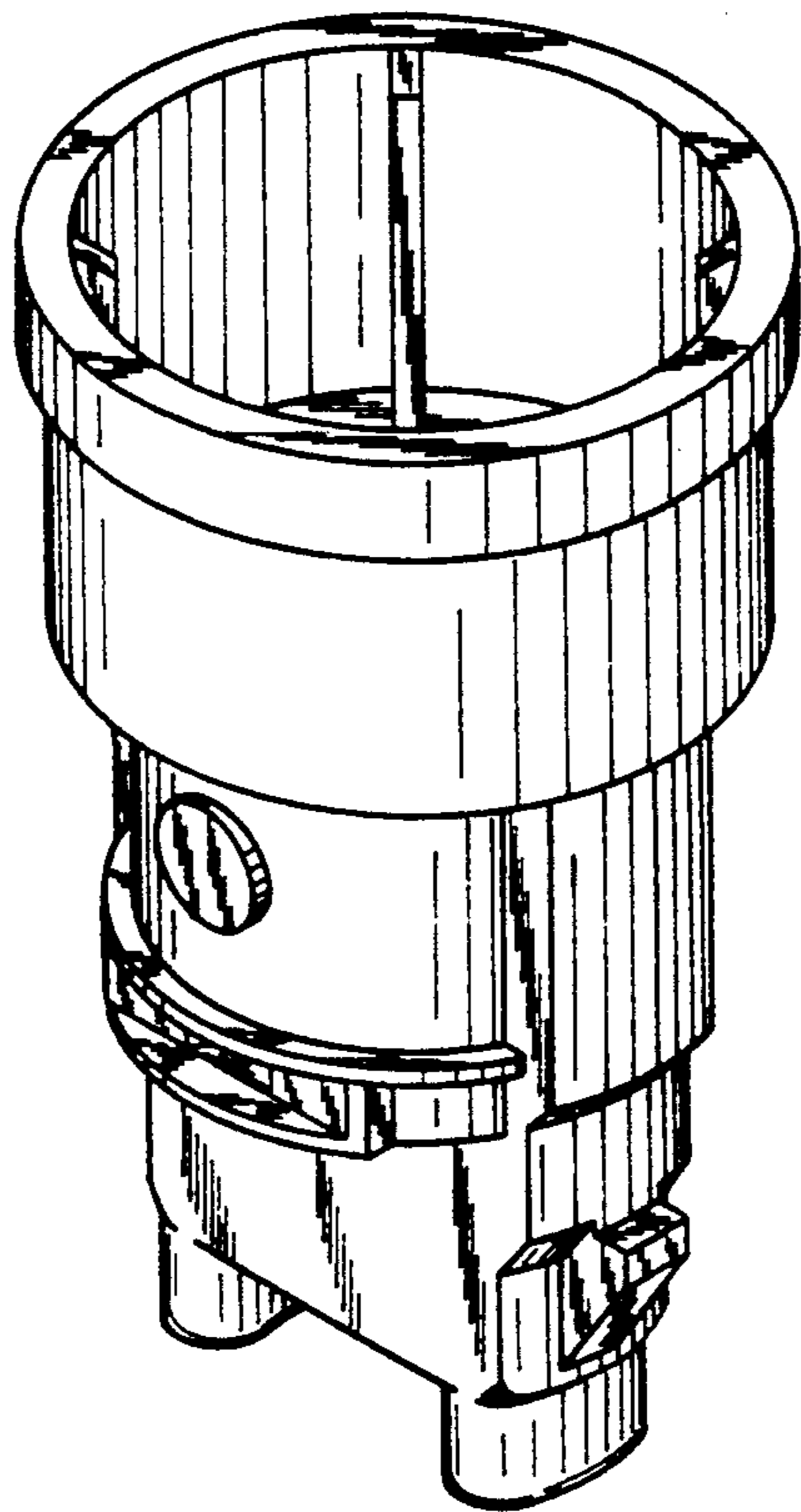

FIG. 17

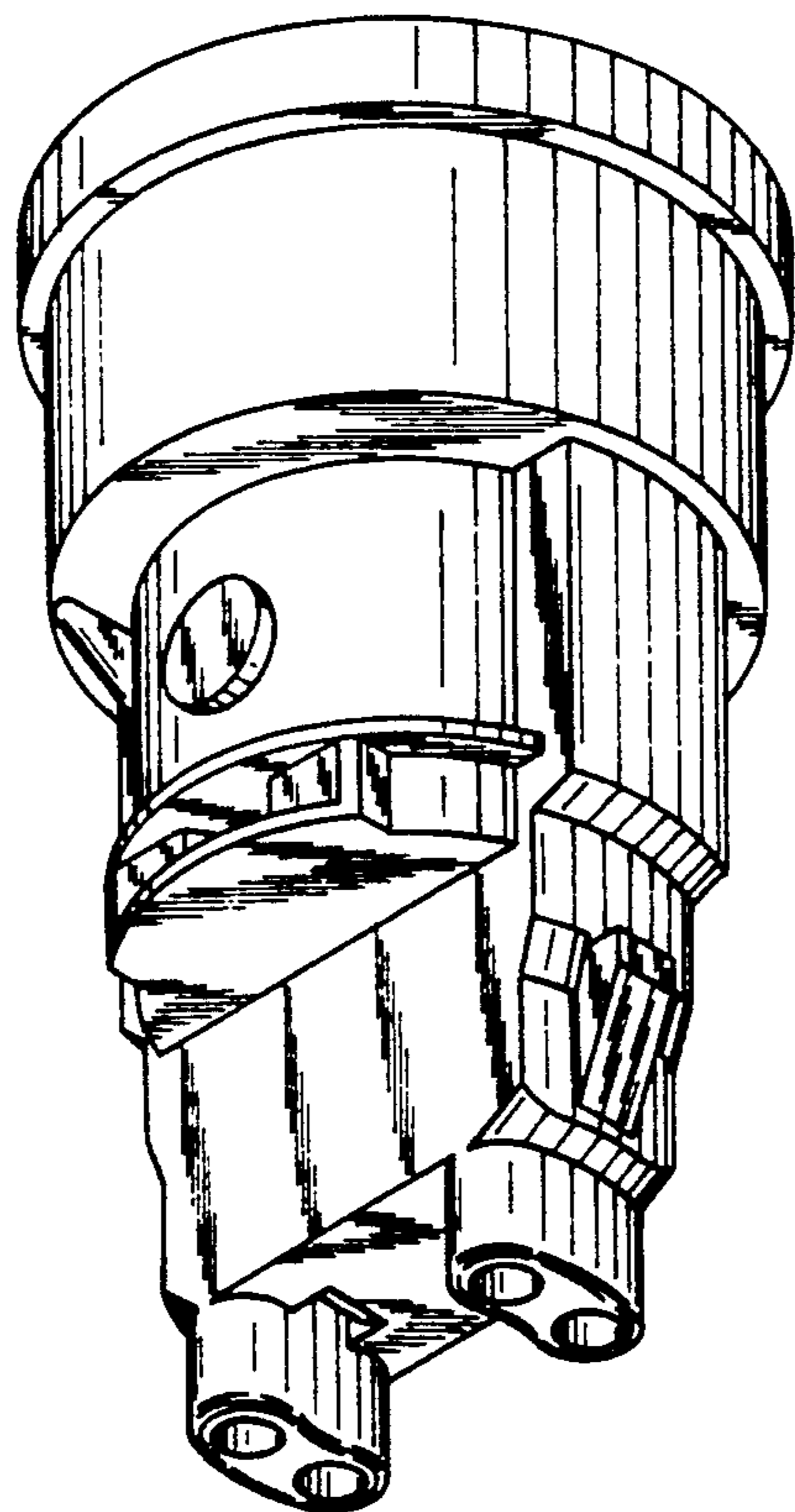

FIG. 18