



US00D330179S

# United States Patent [19]

[11] Patent Number: **Des. 330,179**

Graas

[45] Date of Patent: **\*\* Oct. 13, 1992**

## [54] PNEUMATIC TIRE TREAD AND BUTTRESS

[75] Inventor: **Maurice Graas**, Reichlange, Luxembourg

[73] Assignee: **The Goodyear Tire & Rubber Company**, Akron, Ohio

[\*\*] Term: **14 Years**

[21] Appl. No.: **538,947**

[22] Filed: **Jun. 14, 1990**

### [30] Foreign Application Priority Data

Jan. 18, 1990 [XB] Benelux ..... 65130-00

[52] U.S. Cl. .... **D12/146**

[58] Field of Search ..... D12/141-143, D12/146-151; 152/209 R, 209 B, 209 D

### [56] References Cited

#### U.S. PATENT DOCUMENTS

- D. 239,931 5/1976 Duncan ..... D12/146
- D. 253,760 12/1979 de Saint-Michel ..... D12/147
- D. 271,755 12/1983 Ricquet ..... D12/147
- D. 283,694 5/1986 Candiliotis ..... D12/146
- D. 312,993 12/1990 Guermendi et al. .... D12/146
- D. 317,145 5/1991 Iwamura ..... D12/146

## FOREIGN PATENT DOCUMENTS

0089320 9/1983 European Pat. Off. .... 152/209 D

*Primary Examiner*—James M. Gandy  
*Attorney, Agent, or Firm*—Thomas P. Lewandowski; Lonnie R. Drayer

## [57] CLAIM

The ornamental design for a pneumatic tire tread and buttress, as shown and described.

## DESCRIPTION

FIG. 1 is a perspective view of a pneumatic tire tread and buttress showing my new design, it being understood that the pattern is repeated throughout the circumference of the tread and buttress, the opposite side being substantially the same as that shown;

FIG. 2 is a front elevational view thereof;

FIG. 3 is an enlarged fragmentary front elevational view thereof; and,

FIG. 4 is an enlarged fragmentary side elevational view thereof.

The broken line showing of environmental structure in FIGS. 1 and 4 of the drawing is for illustrative purposes only and forms no part of the claimed design.

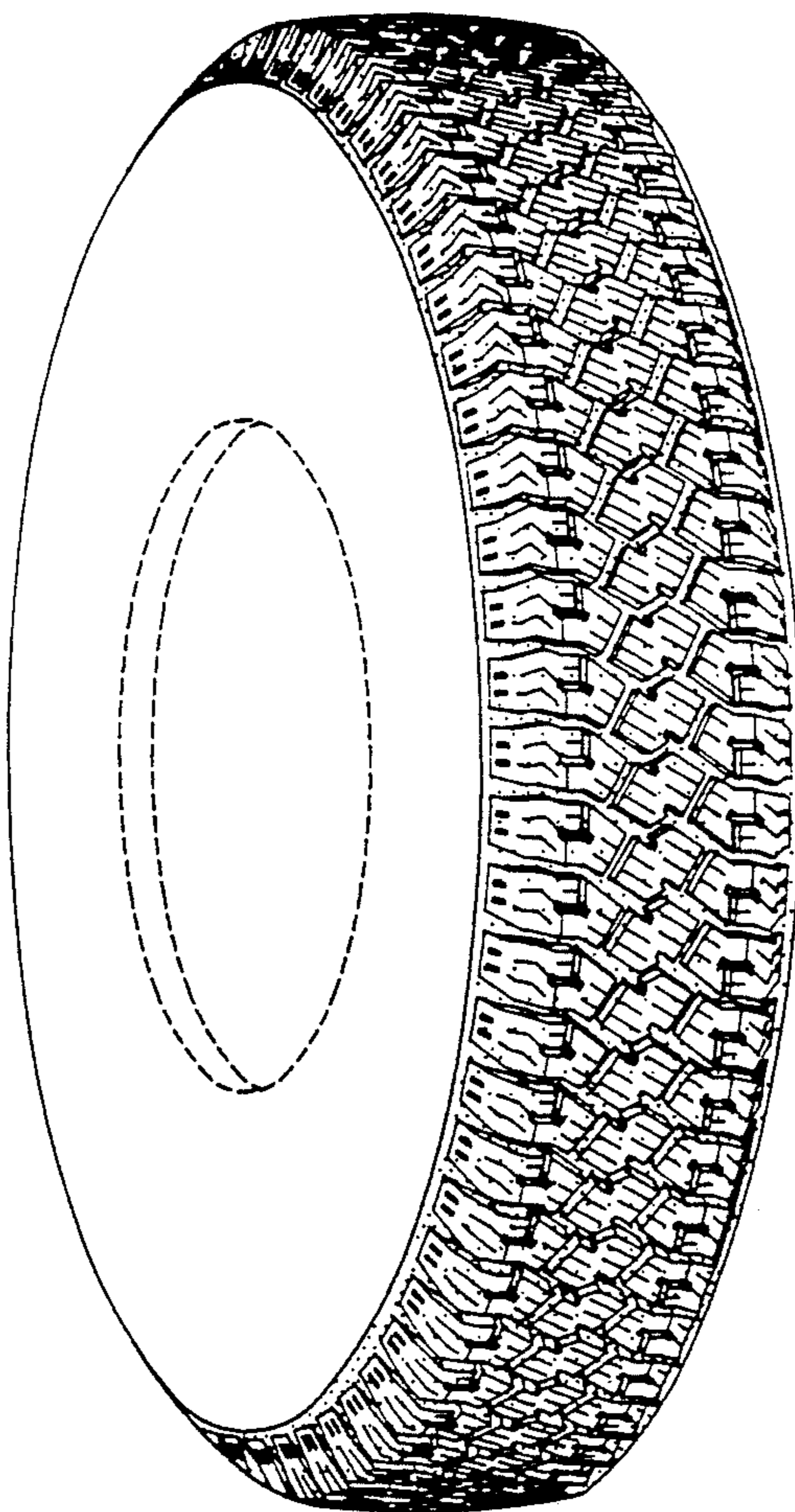

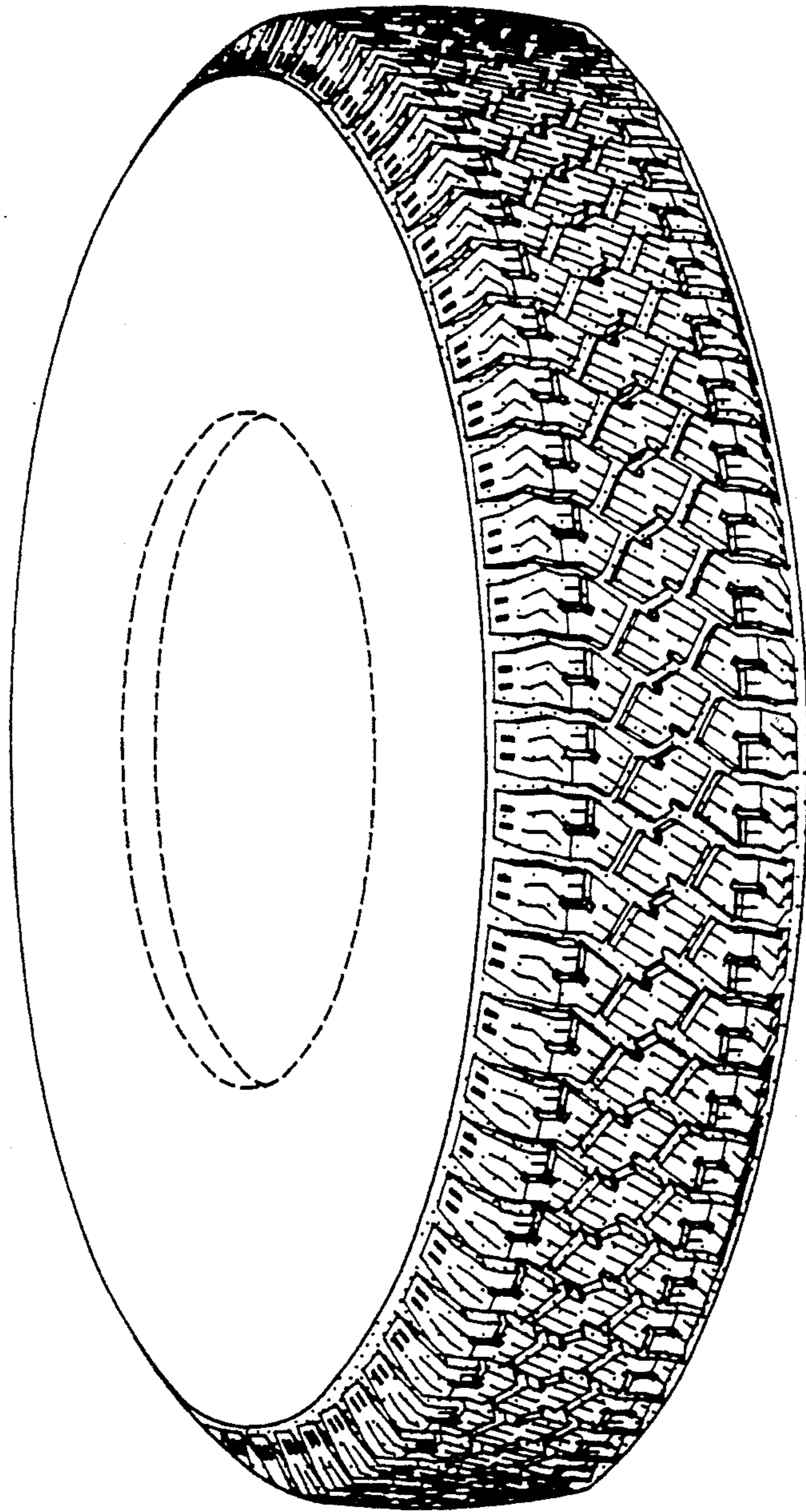

FIG-1

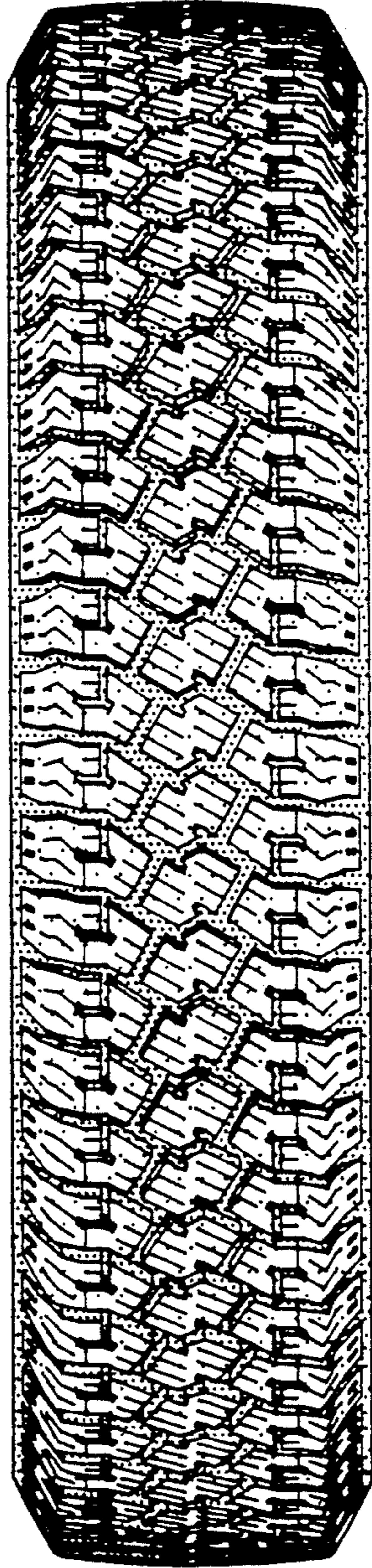

FIG-2

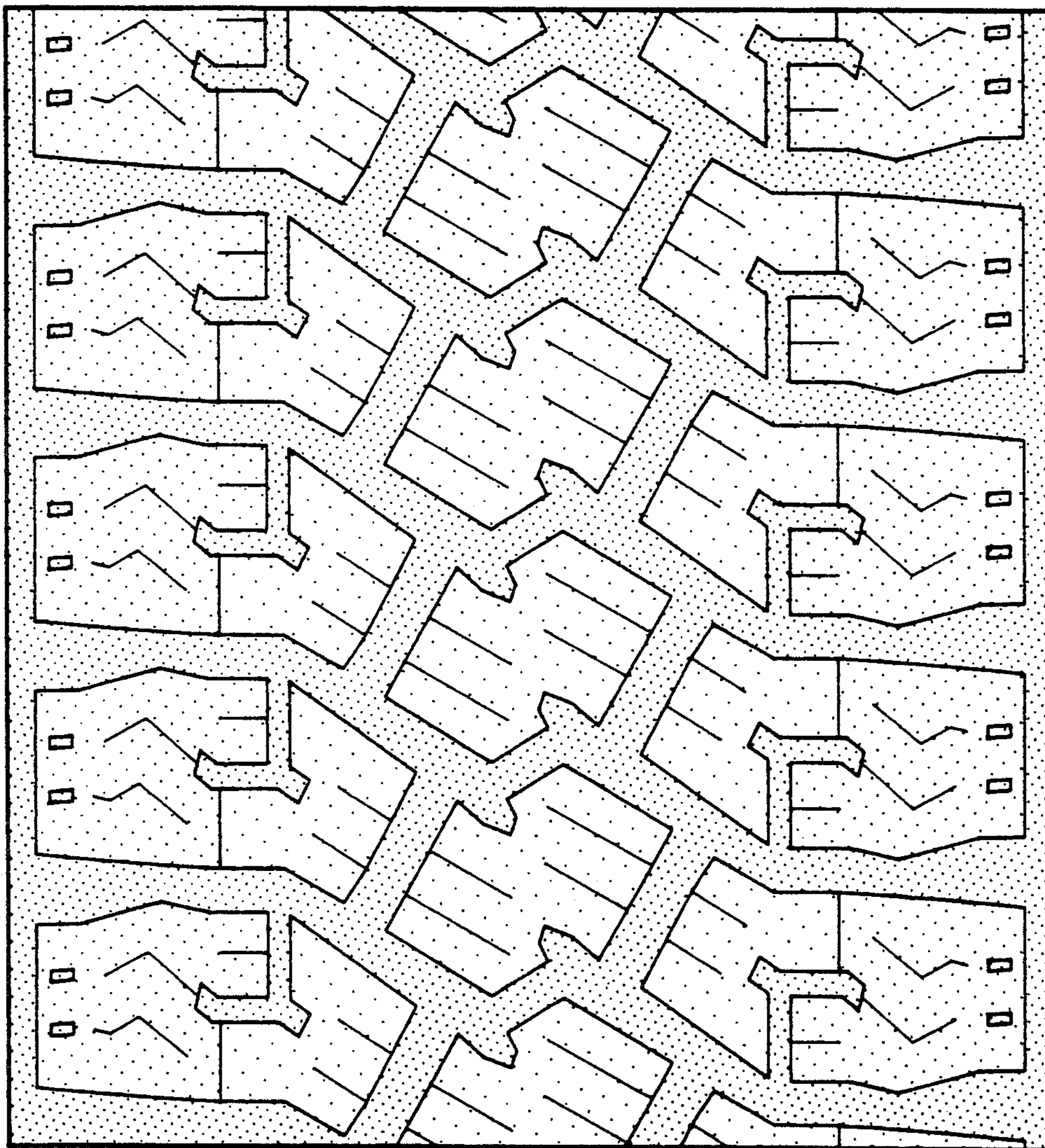

FIG-3

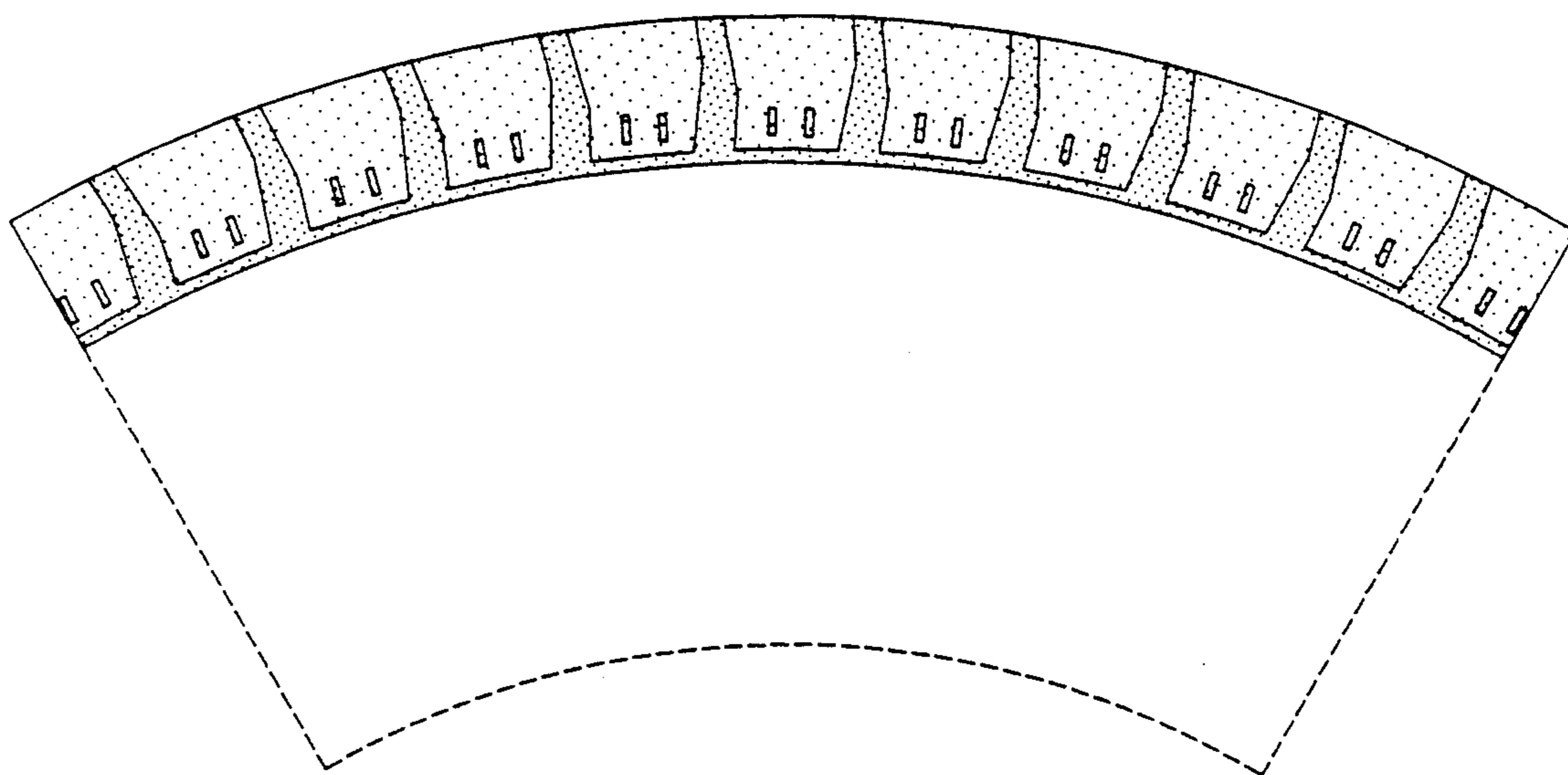

FIG-4