



US00D330129S

United States Patent [19] Kelly

[11] Patent Number: **Des. 330,129**

[45] Date of Patent: **** Oct. 13, 1992**

[54] **LETTER SHAPED SHELVING**

[75] Inventor: **Gregory J. Kelly, Chico, Calif.**

[73] Assignee: **Gregory Kelly, Chico, Calif.**

[**] Term: **14 Years**

[21] Appl. No.: **584,581**

[22] Filed: **Sep. 14, 1990**

[52] U.S. Cl. **D6/450; D6/474;
D18/29**

[58] Field of Search **D6/396, 397, 450, 460,
D6/462, 466, 467, 468, 473, 474, 477, 478, 479,
480, 484; D9/333; D18/29; 211/13, 134;
108/33, 59**

[56] **References Cited**

U.S. PATENT DOCUMENTS

D. 10,871	10/1878	Weller et al.	D9/333
D. 11,164	4/1879	Smith	D18/29
D. 15,480	10/1884	Sommer	D6/450
D. 17,982	12/1887	Gardner	D9/333
D. 117,605	11/1939	Blunt	D9/333
D. 172,804	8/1954	Rasmussen	D6/450
D. 236,055	7/1975	Hogg et al.	D6/474

D. 259,007	4/1981	Schuckenbrock	D6/474
D. 273,067	3/1984	Evans	D6/462
D. 307,839	5/1990	Johnson, Jr.	D6/450
3,170,418	2/1965	Gruenstein	D6/474 X

OTHER PUBLICATIONS

House Beautiful, Mar. 1972, p. 85.

Art Products Co., p. 4.

Interior Design, Mar. 1989, p. 150.

Lillian Vecron, p. 90.

Primary Examiner—Donald P. Walsh

Assistant Examiner—Jeffrey Asch

[57] CLAIM

The ornamental design for letter shaped shelving, as shown.

DESCRIPTION

FIG. 1 is a front perspective view of a letter shaped shelving showing my new design;

FIG. 2 is a front elevational view thereof;

FIG. 3 is a rear elevational view thereof;

FIG. 4 is a right side elevational view, the left side being a mirror image thereof;

FIG. 5 is a top plan view thereof; and,

FIG. 6 is a bottom plan view thereof.

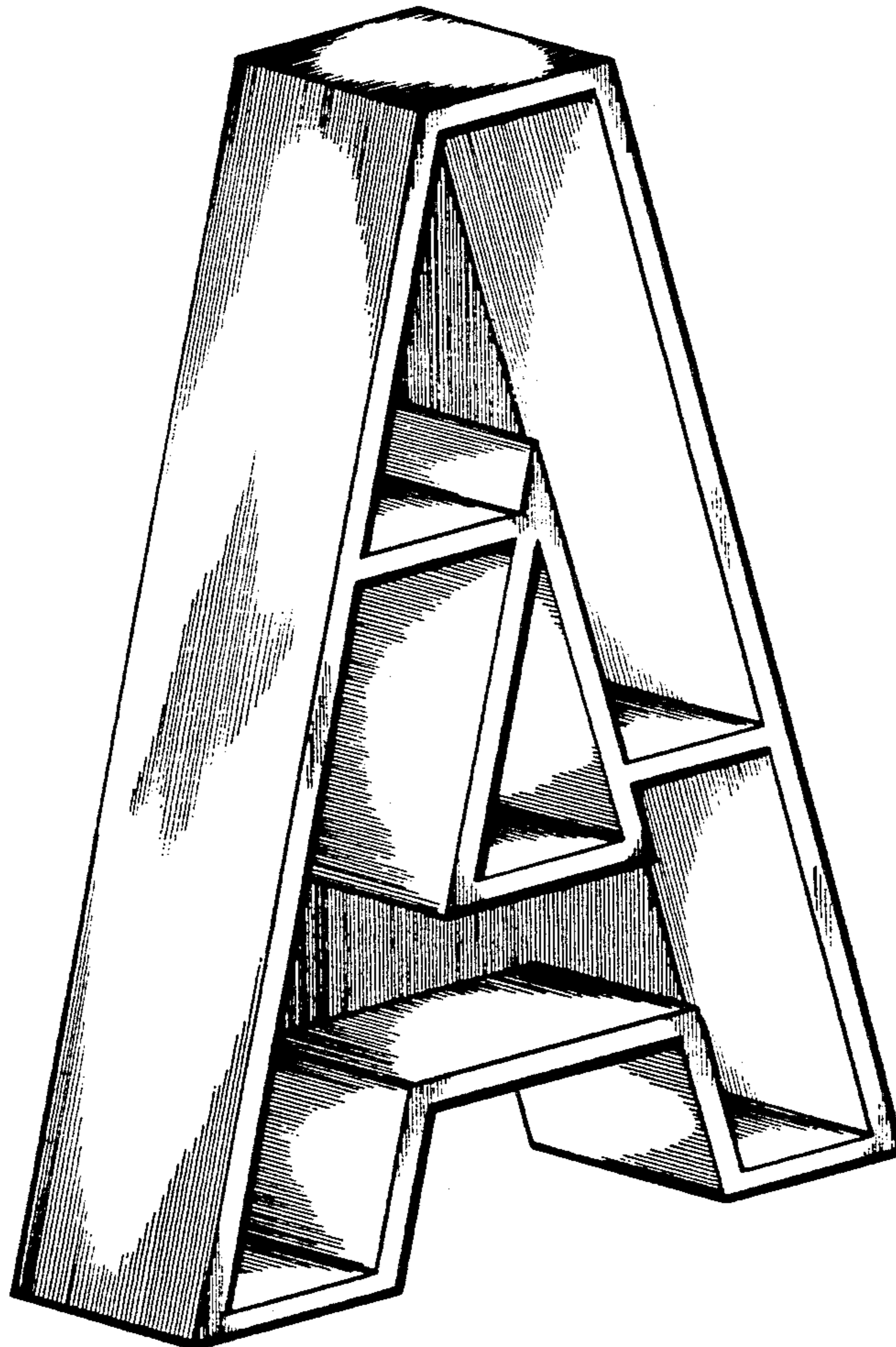

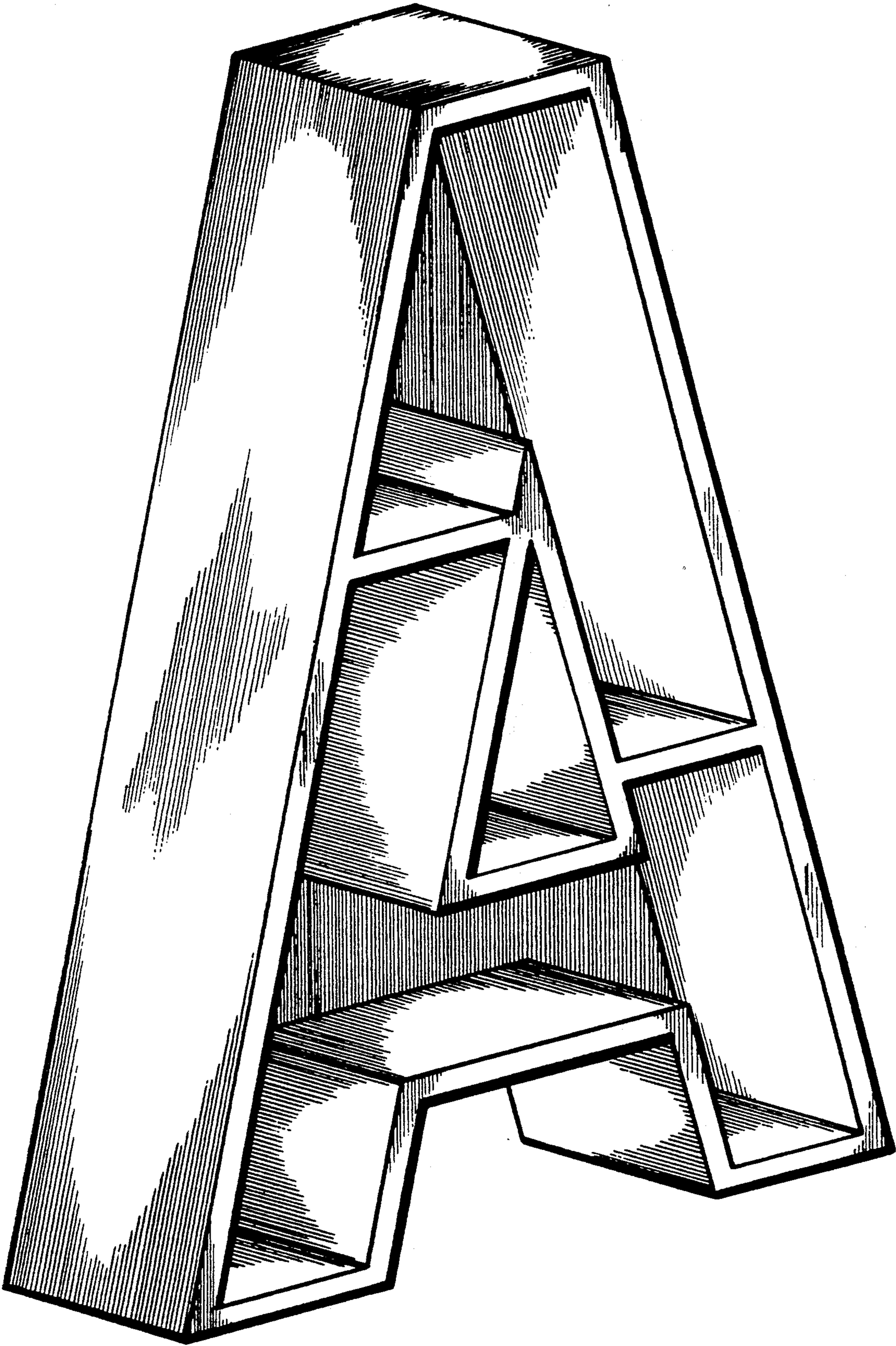

Fig. 1

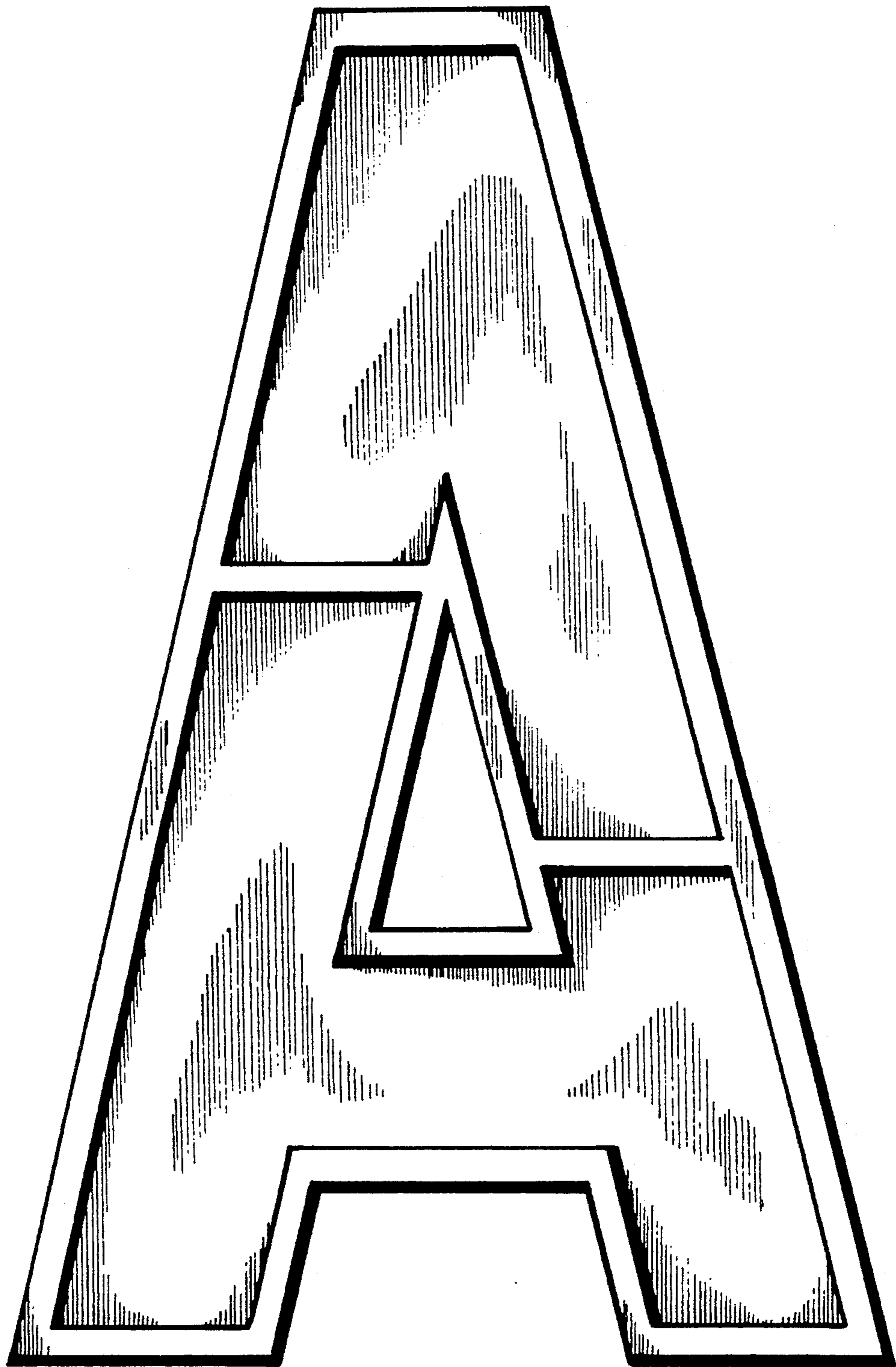

Fig. 2

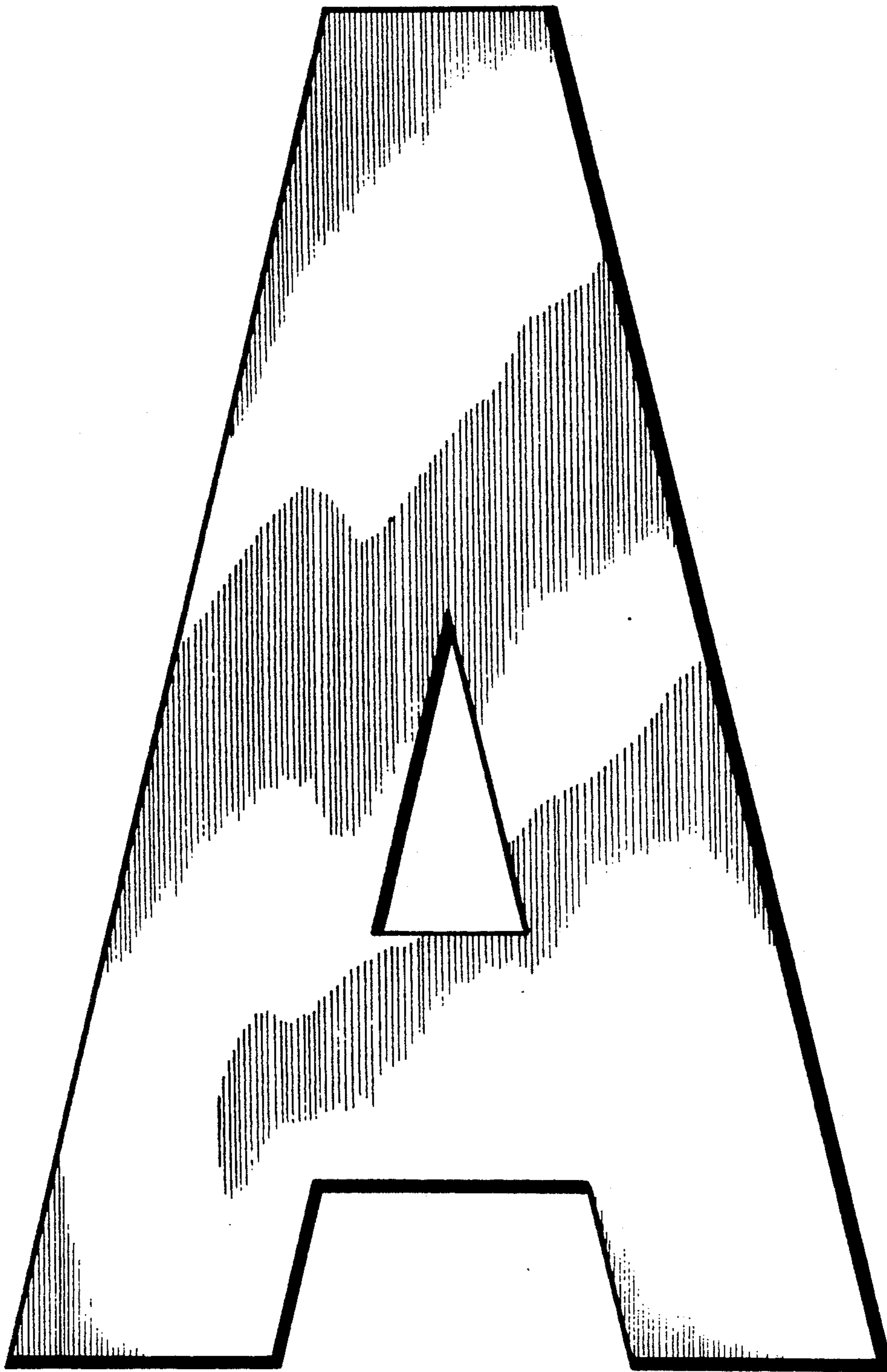

Fig. 3

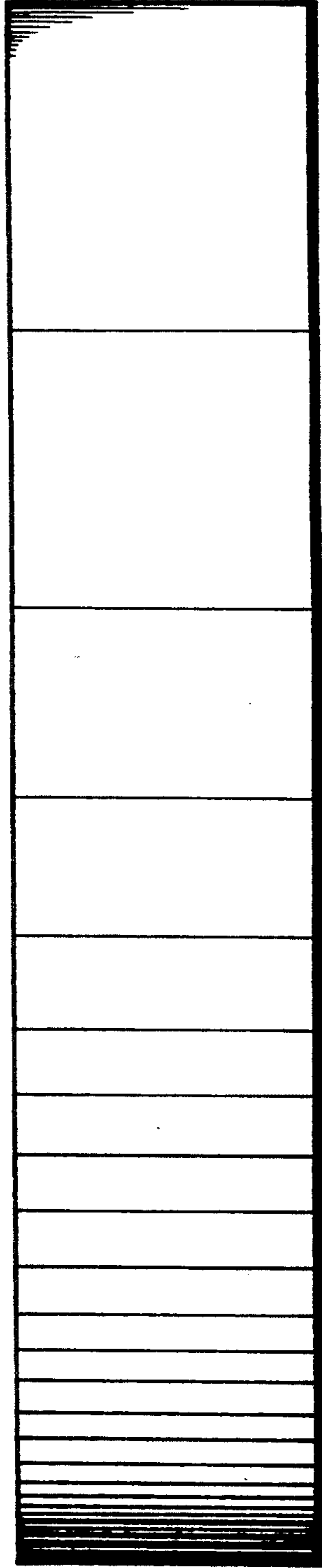

Fig. 4

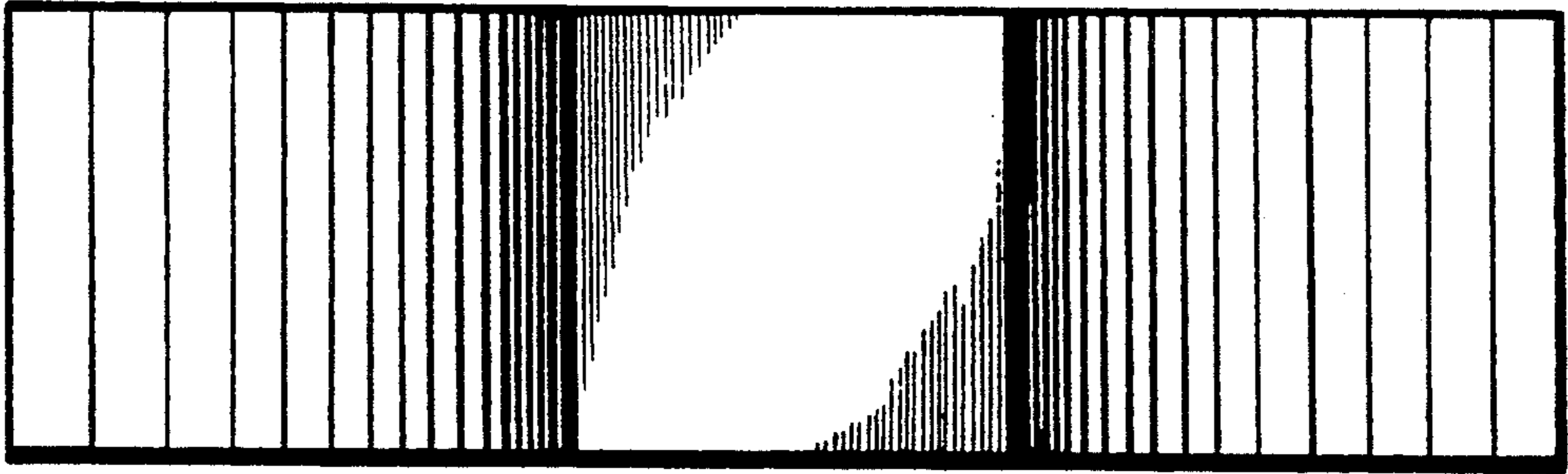

Fig. 5

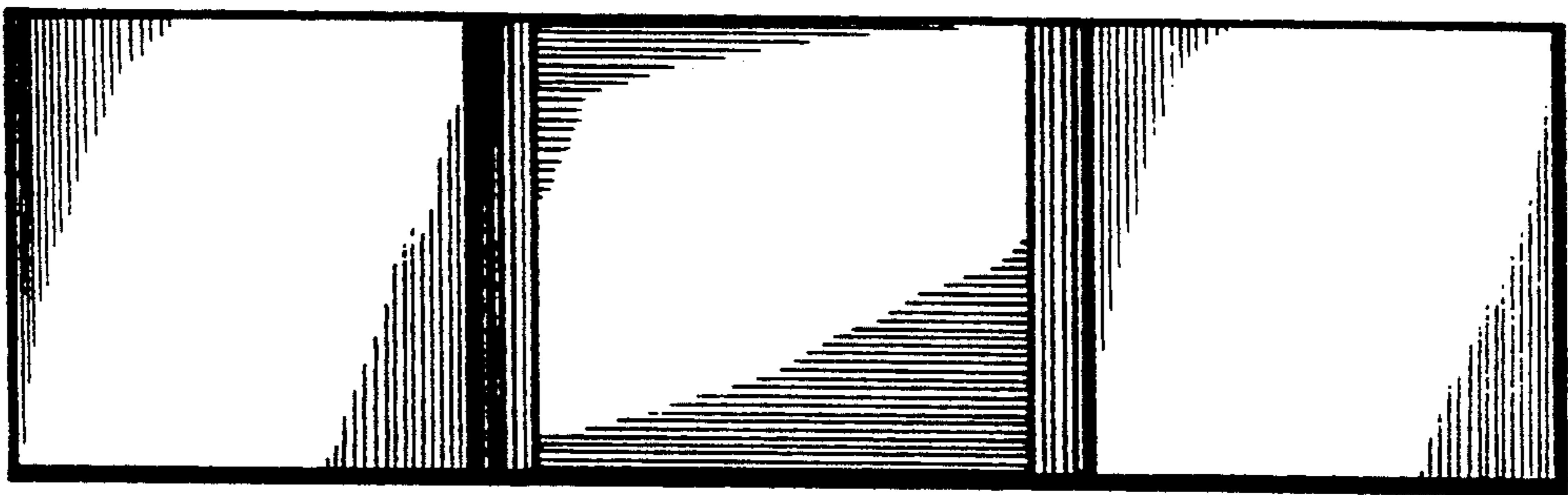

Fig. 6