



US00D330055S

# United States Patent [19]

[11] Patent Number: **Des. 330,055**

**Jarnros**

[45] Date of Patent: **\*\* Oct. 6, 1992**

[54] **BUILDING BLOCK FOR A TOY BUILDING SET**

4,249,336	2/1981	Moe .....	446/128
4,515,570	5/1985	Beltran .....	446/485
4,702,476	10/1987	Ostergren .....	446/485

[75] Inventor: **Claes-Runo A. E. Jarnros, Billund, Denmark**

### OTHER PUBLICATIONS

Matel Catalog 1987 p. 107 top of page.

[73] Assignee: **Interlego A.G., Baar, Switzerland**

*Primary Examiner*—Bernard Ansher

[\*\*] Term: **14 Years**

*Assistant Examiner*—R. Barkai

[21] Appl. No.: **621,954**

*Attorney, Agent, or*

[22] Filed: **Dec. 4, 1990**

*Firm*—Kane, Dalsimer, Sullivan, Kurucz, Levy, Eisele and Richard

[52] U.S. Cl. .... **D21/108**

[58] Field of Search ..... D21/108, 124, 135, 141, D21/142; D14/217; D19/59, 62; 446/88, 95, 94, 96, 103, 107, 121, 128, 485, 487

### [57] CLAIM

The ornamental design for a building block for a toy building set, as shown and described.

### [56] References Cited

### DESCRIPTION

#### U.S. PATENT DOCUMENTS

D. 261,785	11/1981	Nakao .....	D21/108
D. 277,686	2/1985	Chatani .....	D21/108
D. 303,689	9/1989	Bertrand .....	D21/108
D. 308,706	6/1990	Mikkelsen .....	D21/108
1,877,940	9/1932	Morgenstern .....	446/485
2,861,388	11/1958	Favaretto .....	D21/108
3,654,710	4/1972	Barnard .....	446/485

FIG. 1 is a top perspective view of a building block for a toy building set showing my new design; FIG. 2 is a left side elevational view thereof; FIG. 3 is a front elevational view thereof; FIG. 4 is a right side elevational view thereof; FIG. 5 is a rear elevational view thereof; FIG. 6 is a top plan view thereof; and, FIG. 7 is a bottom plan view thereof.

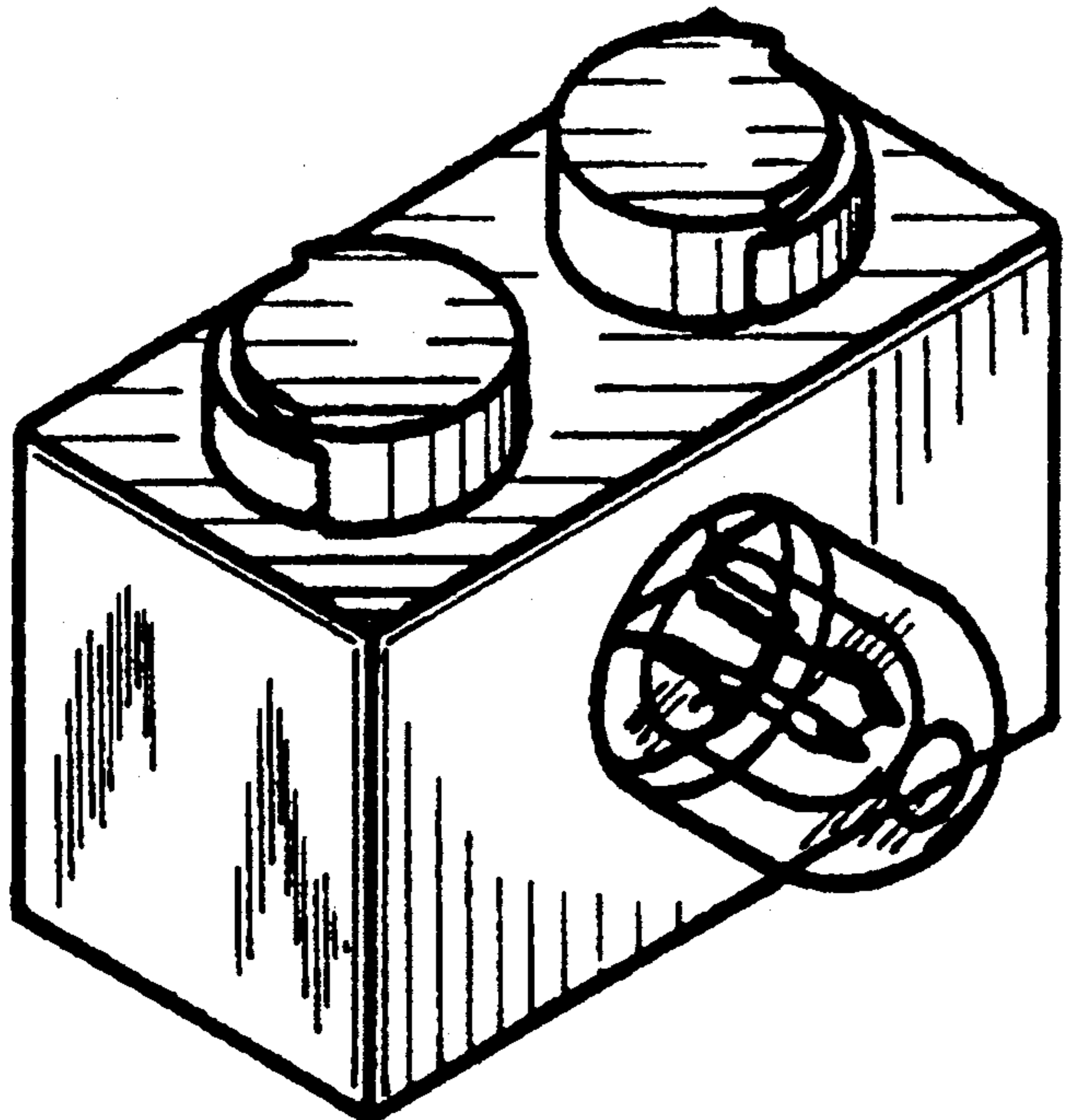

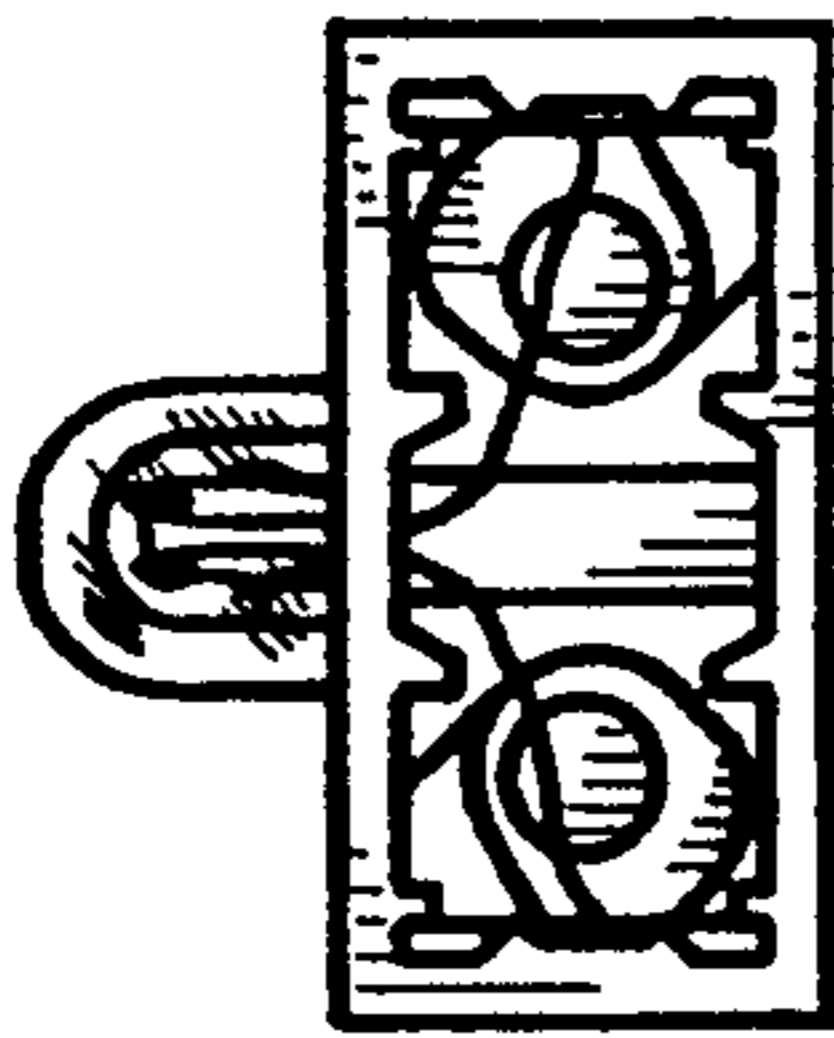

FIG. 7

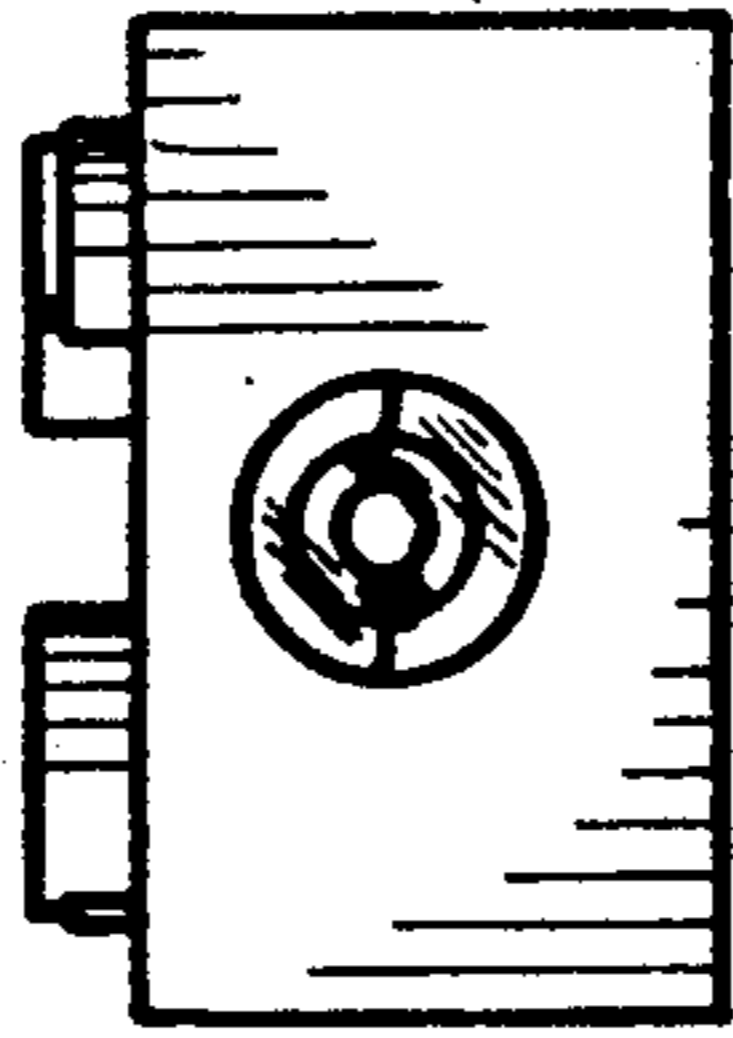

FIG. 4

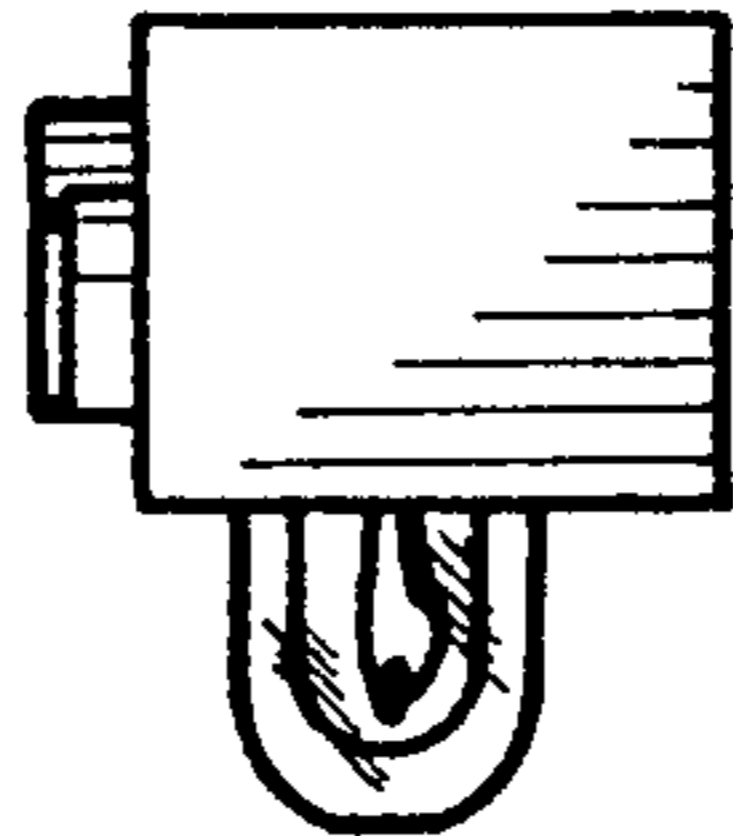

FIG. 5

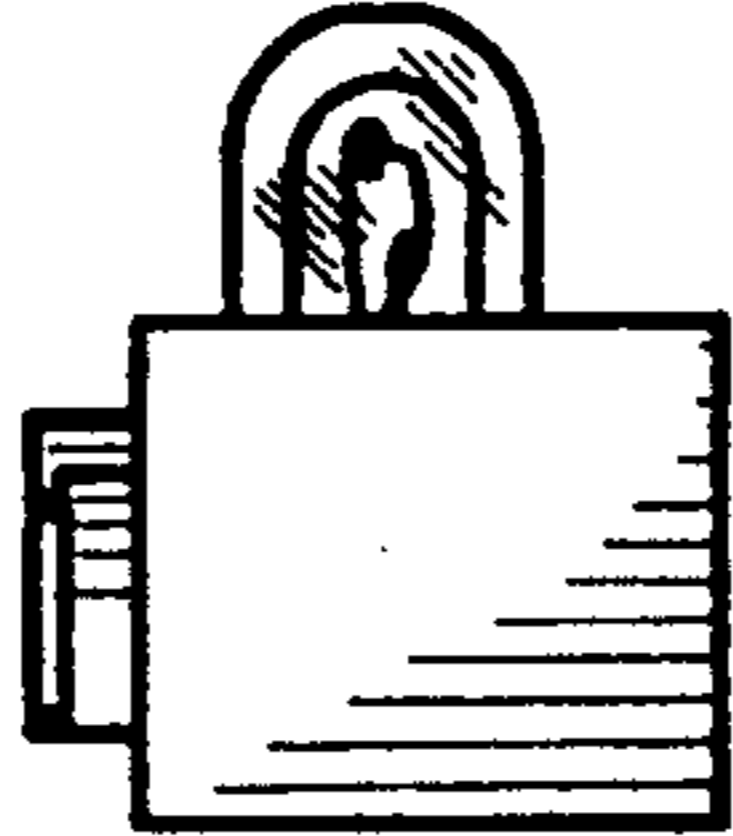

FIG. 3

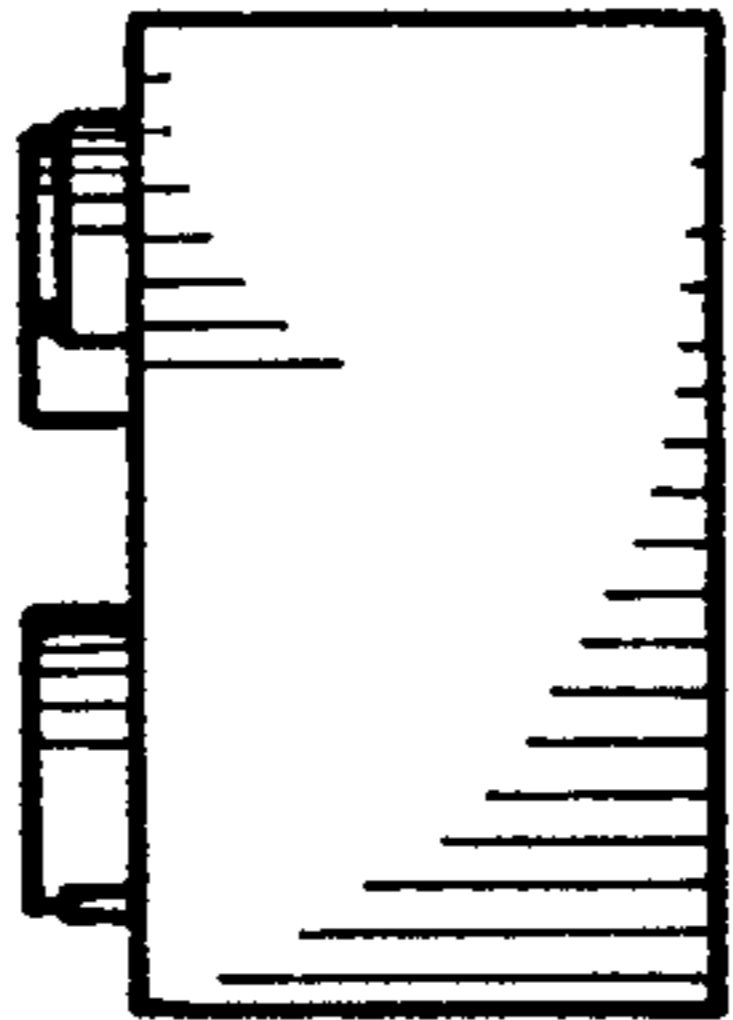

FIG. 2

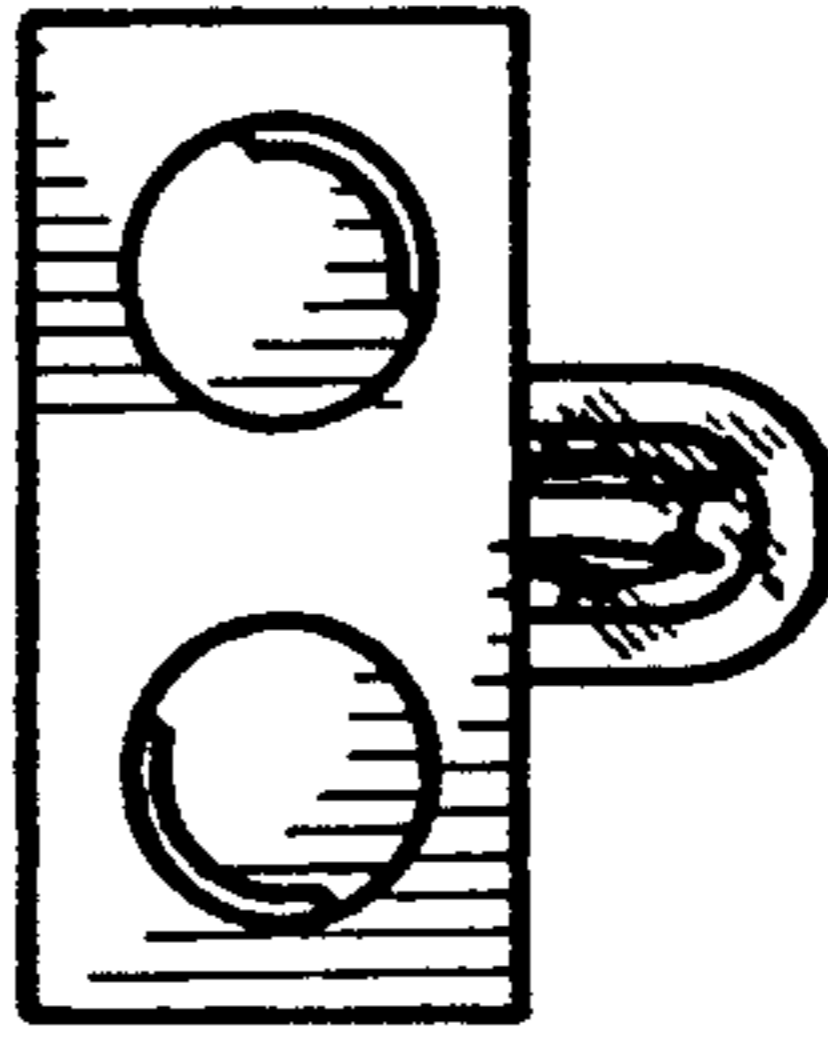

FIG. 6

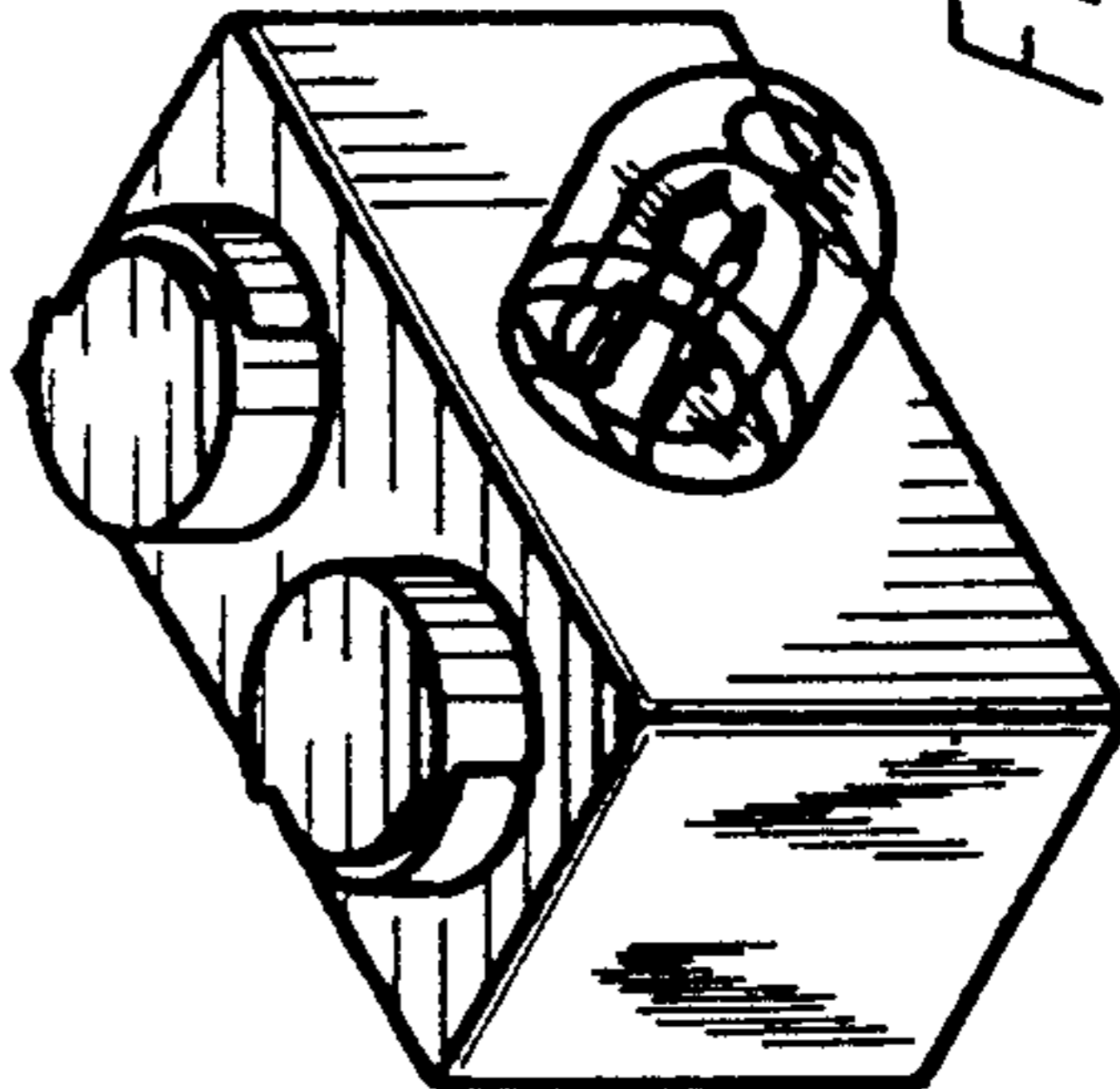

FIG. 1