



US00D330054S

# United States Patent [19] Plagborg

[11] Patent Number: **Des. 330,054**

[45] Date of Patent: **\*\* Oct. 6, 1992**

[54] CONTROL UNIT FOR A TOY TRAIN

[75] Inventor: **Torben Plagborg**, Grindsted, Denmark

[73] Assignee: **Interlego A.G.**, Baar, Switzerland

[\*\*] Term: **14 Years**

[21] Appl. No.: **621,929**

[22] Filed: **Dec. 4, 1990**

[52] U.S. Cl. .... **D21/108**

[58] Field of Search ..... **D21/108, 124, 141, 142, D21/135; D14/217; D19/59, 62; 446/88, 94, 95, 96, 103, 107, 121, 128, 485, 487**

[56] **References Cited**

**U.S. PATENT DOCUMENTS**

D. 309,455	7/1990	Staley	.....	D14/217
D. 311,556	10/1990	Popek	.....	D19/59
D. 314,994	2/1991	Poulsen	.....	D21/108
D. 317,026	5/1991	Ueyama	.....	D21/142
D. 317,918	7/1991	Ito	.....	D14/217

D. 325,383	4/1992	Ito	.....	D14/217
D. 325,477	4/1992	Poulsen	.....	D21/108
4,891,030	1/1990	Gertzfeld	.....	446/485

*Primary Examiner*—Bernard Ansher  
*Assistant Examiner*—R. Barkai  
*Attorney, Agent, or Firm*—Kane, Dalsimer, Sullivan, Kurucz, Levy, Eisele and Richard

[57] **CLAIM**

The ornamental design for a control unit for a toy train, as shown and described.

**DESCRIPTION**

FIG. 1 is a top perspective view of a control unit for a toy train showing my new design;  
FIG. 2 is a left side elevational view thereof;  
FIG. 3 is a front elevational view thereof;  
FIG. 4 is a right side elevational view thereof;  
FIG. 5 is a rear elevational view thereof;  
FIG. 6 is a top plan view thereof; and,  
FIG. 7 is a bottom plan view thereof.

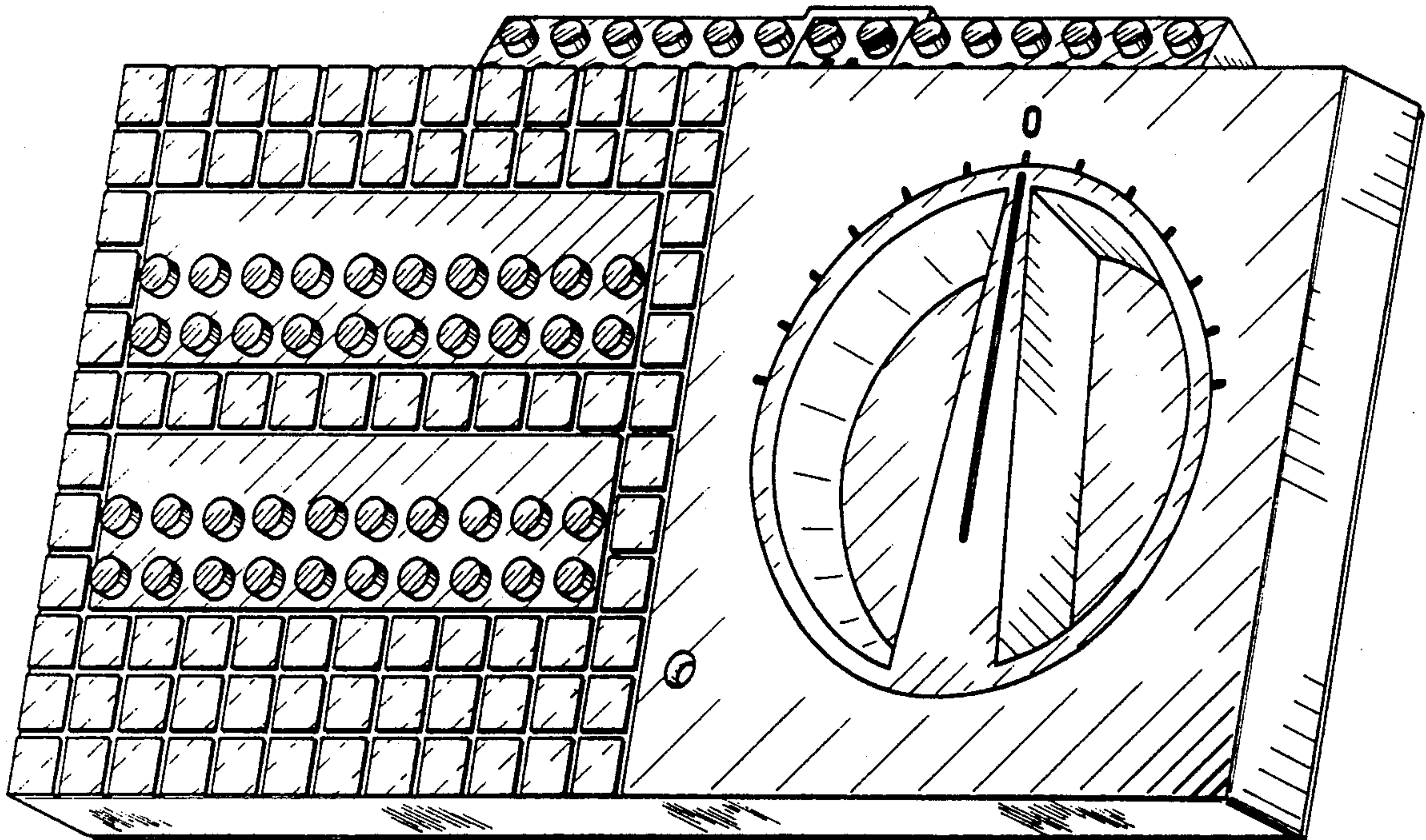

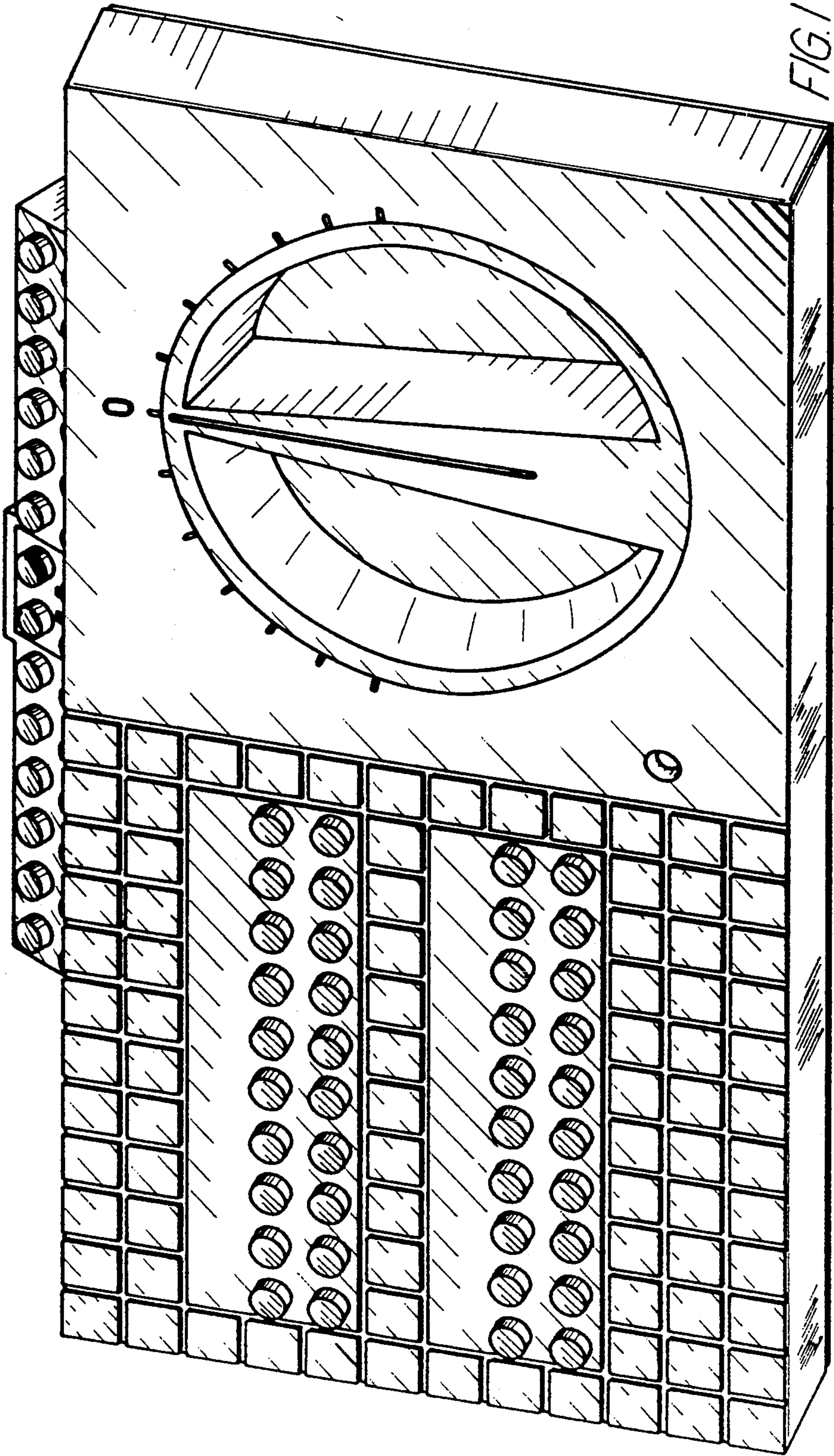



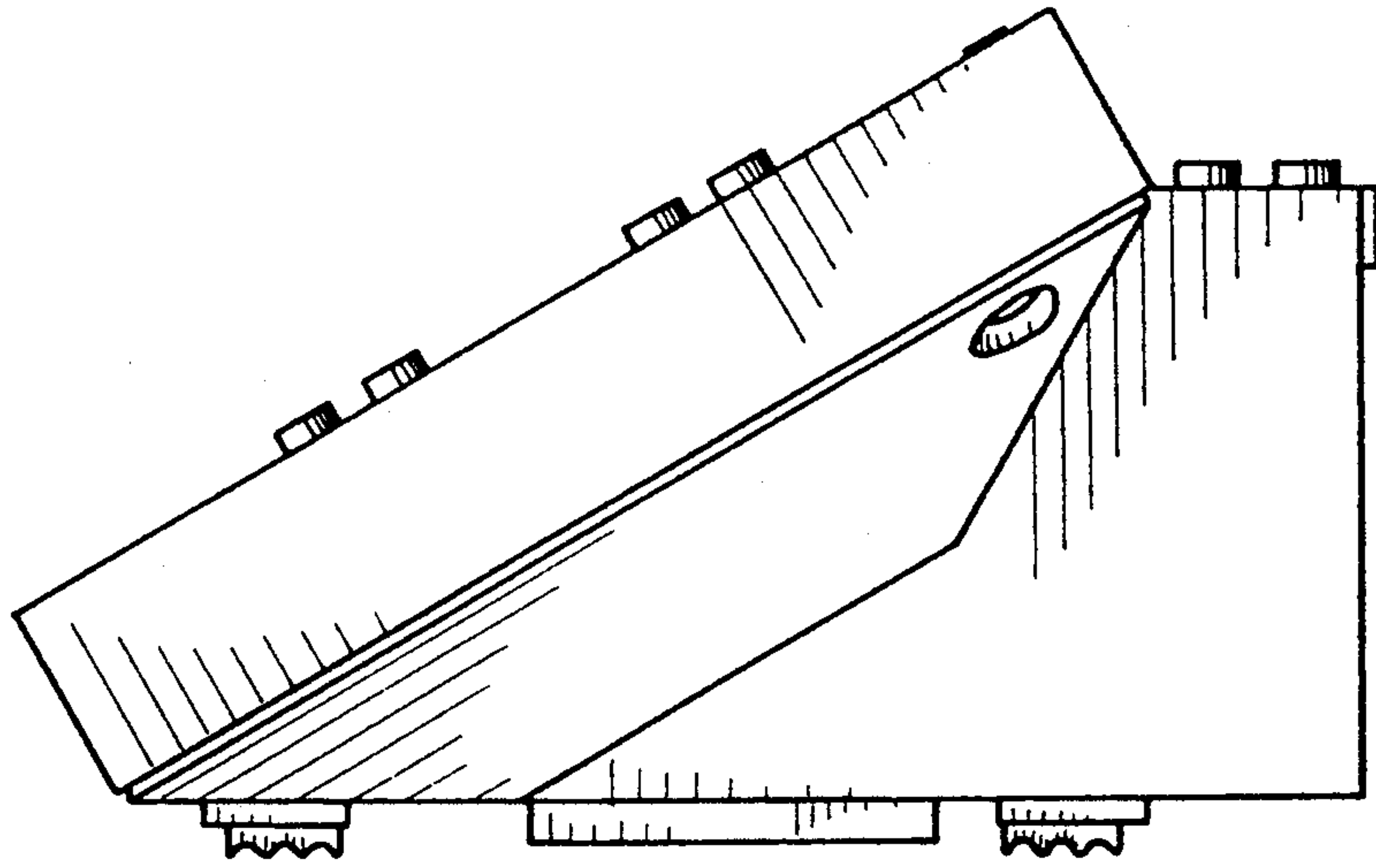

FIG. 4

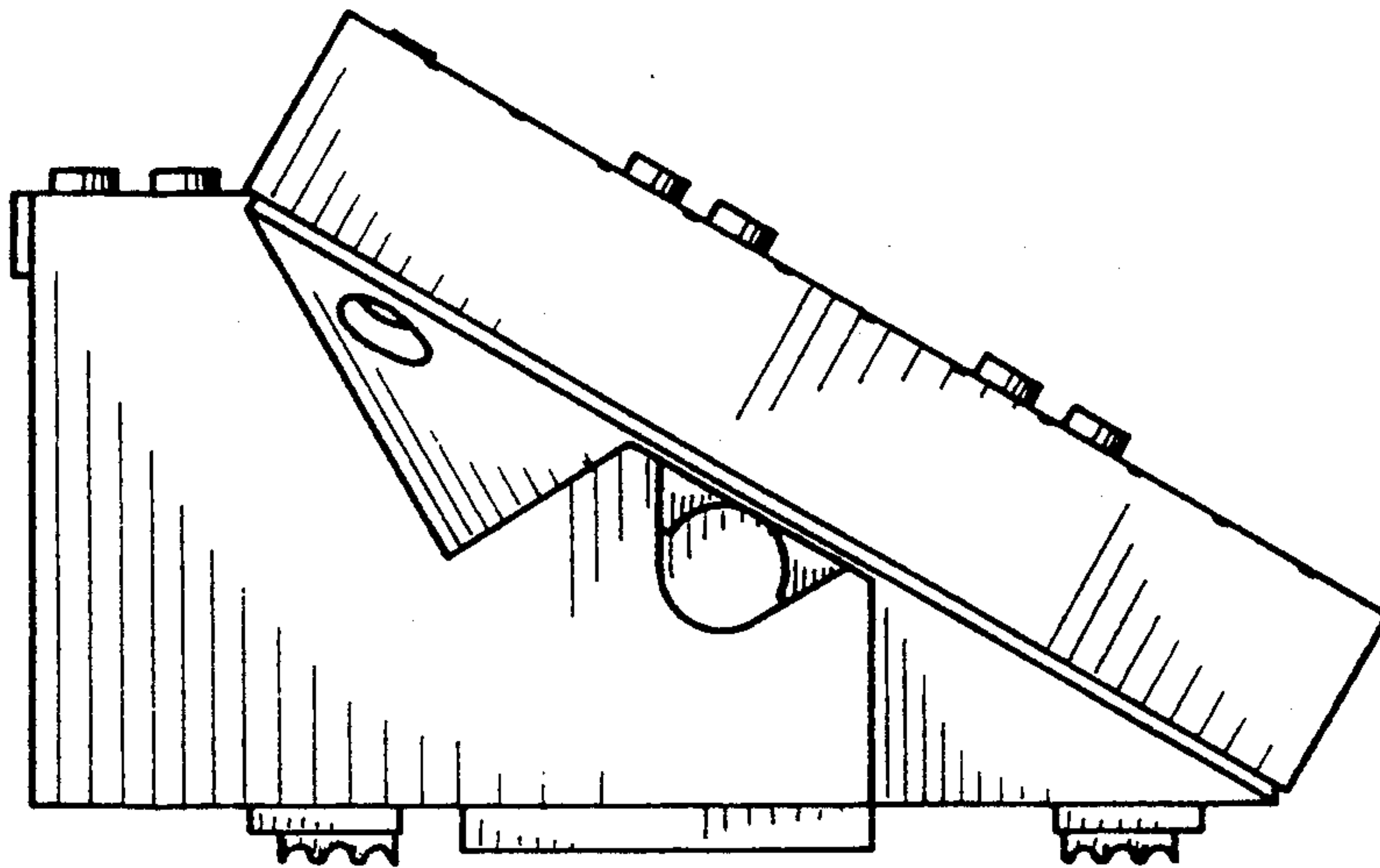

FIG. 2

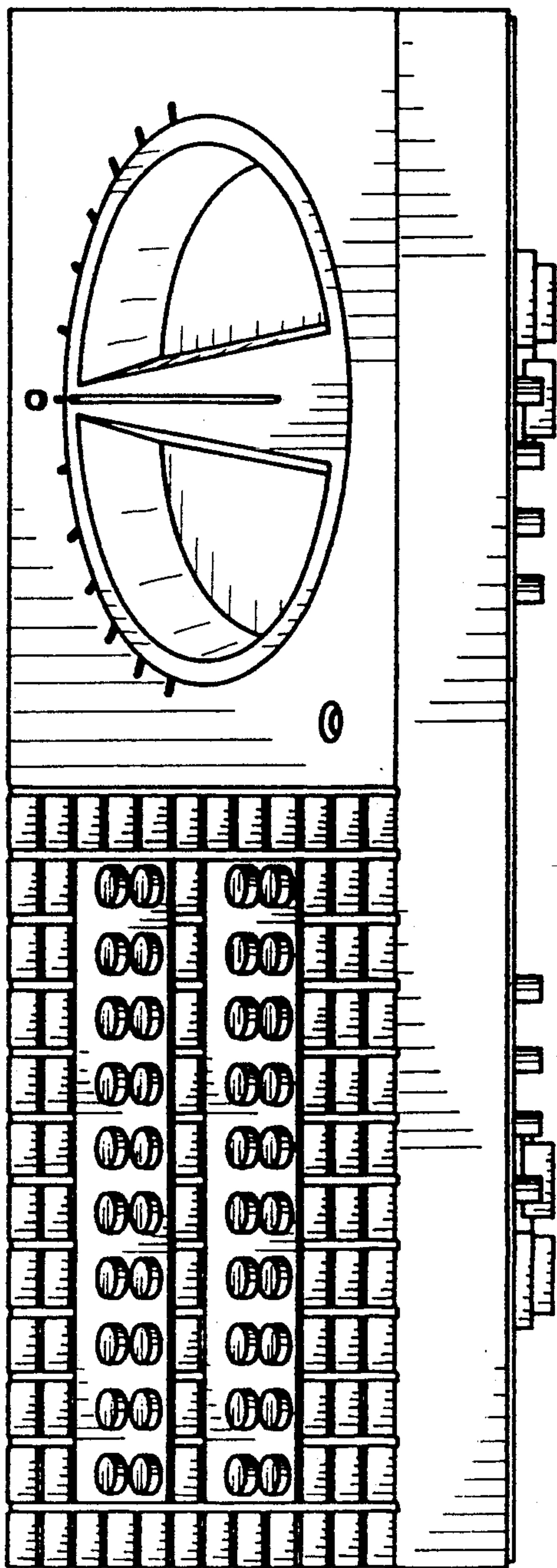

FIG. 3

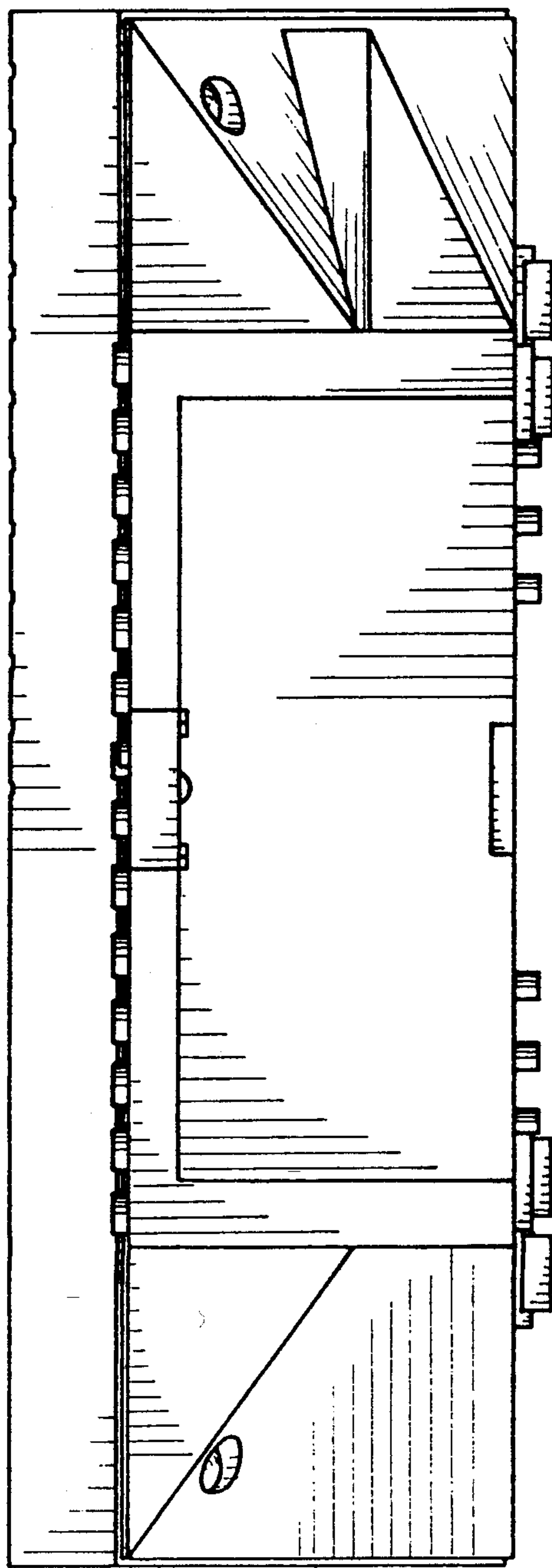

FIG. 5

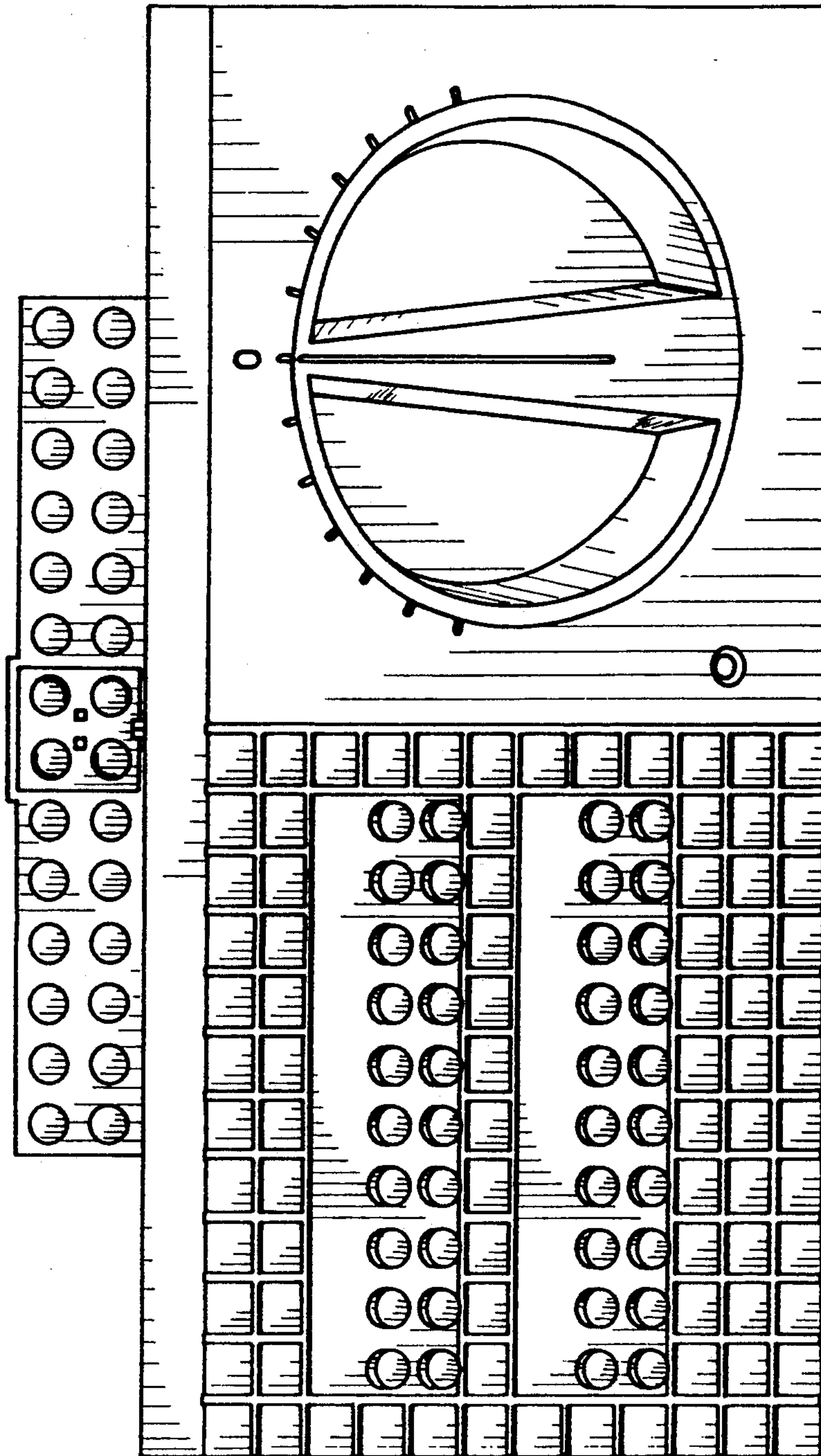

FIG. 6

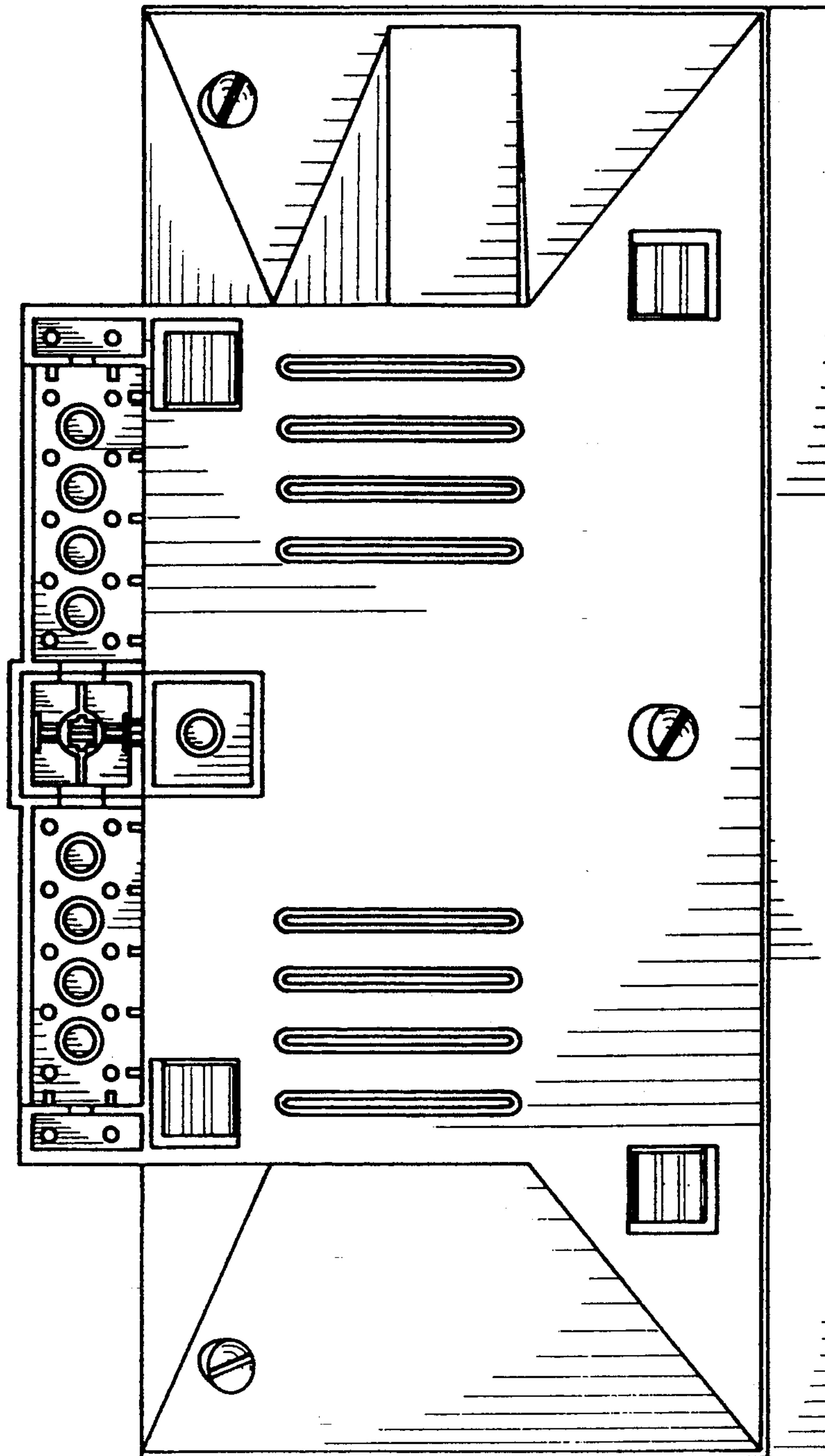

FIG. 7