



US00D330050S

United States Patent [19]

[11] Patent Number: **Des. 330,050**

Sato et al.

[45] Date of Patent: **** Oct. 6, 1992**

[54] SHOOTING GAME CABINET

[75] Inventors: **Yoshinori Sato, Kawasaki; Yoshihiro Mieda, Ohta; Hiroyuki Kobayashi, Katsushika; Yasufumi Tanabe, Yokohama, all of Japan**

[73] Assignee: **Namco Ltd., Tokyo, Japan**

[**] Term: **14 Years**

[21] Appl. No.: **570,728**

[22] Filed: **Aug. 22, 1990**

[30] Foreign Application Priority Data

Aug. 3, 1990 [JP] Japan 1-111

[52] U.S. Cl. **D21/5; D21/240**

[58] Field of Search **D21/240, 1, 5, 13; 273/355, 356, 357, 394-397, 405, 311, 312**

[56] References Cited

U.S. PATENT DOCUMENTS

D. 242,566	11/1976	Green	D21/5
D. 252,646	8/1979	Natwick	D21/5
2,111,952	3/1938	Tratsch	273/355 X
4,123,059	10/1978	Guibas	273/356
4,215,867	8/1980	Natwick	273/357

OTHER PUBLICATIONS

Vending Times, Mar.-1976, p. 52, Outlaw Machine.
Vending Times, Apr.-1977, p. 48, Atari Game, center of the page.

Primary Examiner—Bernard Ansher
Assistant Examiner—Prabhakar Deshmukh
Attorney, Agent, or Firm—Oliff & Berridge

[57] CLAIM

The ornamental design for shooting game cabinet, as shown and described.

DESCRIPTION

FIG. 1 is a front elevational view of a shooting game cabinet showing our new design; FIG. 2 is a rear elevational view thereof; FIG. 3 is a top plan view thereof; FIG. 4 is a bottom plan view thereof; FIG. 5 is a right side elevational view thereof; the left side elevational view being a mirror image thereof; FIG. 6 is a front and left side perspective view thereof; FIG. 7 is a rear and right perspective view thereof; and FIG. 8 is a front and right side perspective view thereof; with the targets shown in alternate position and right side net removed for ease of illustration.

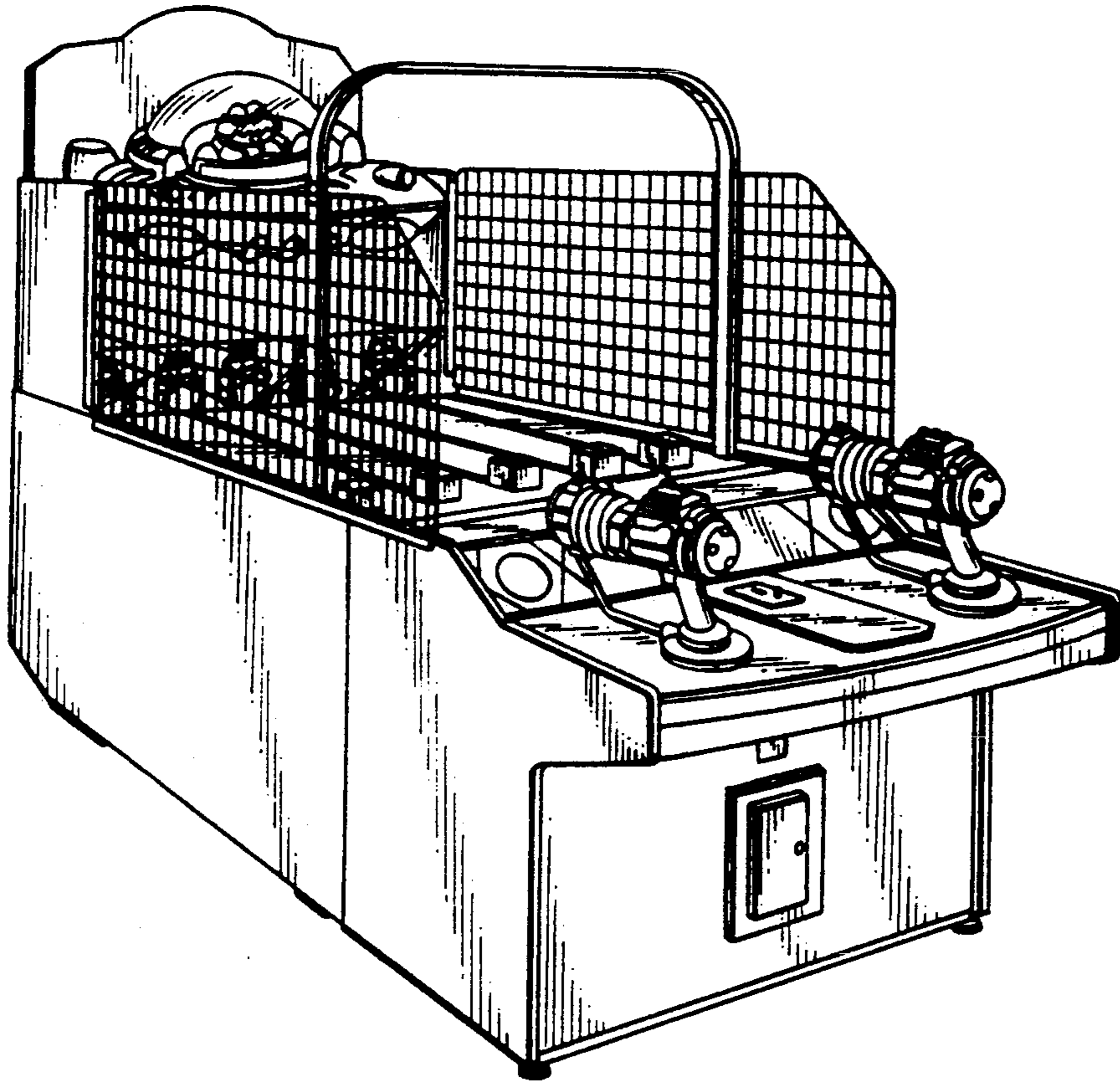

FIG. 2

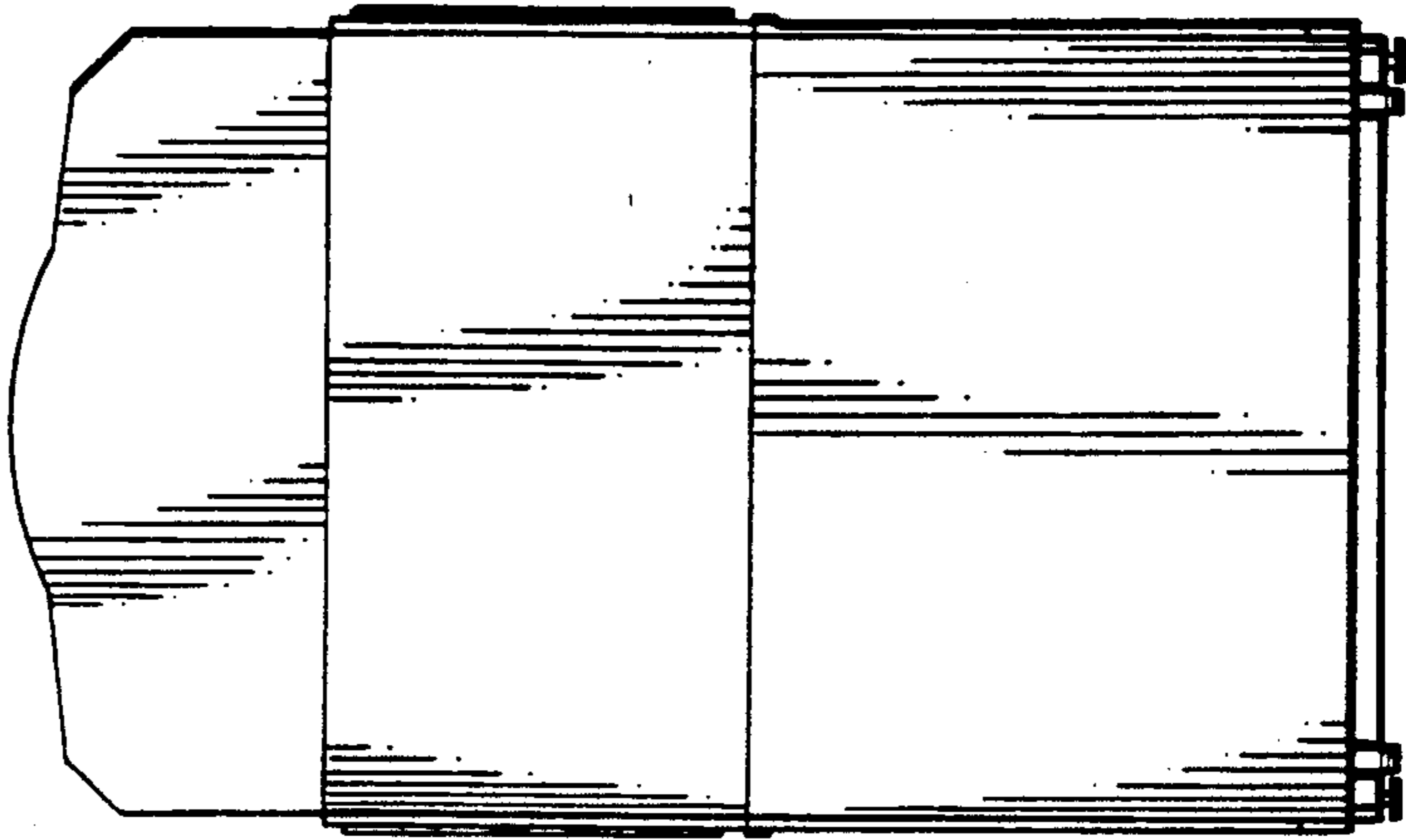

FIG. 1

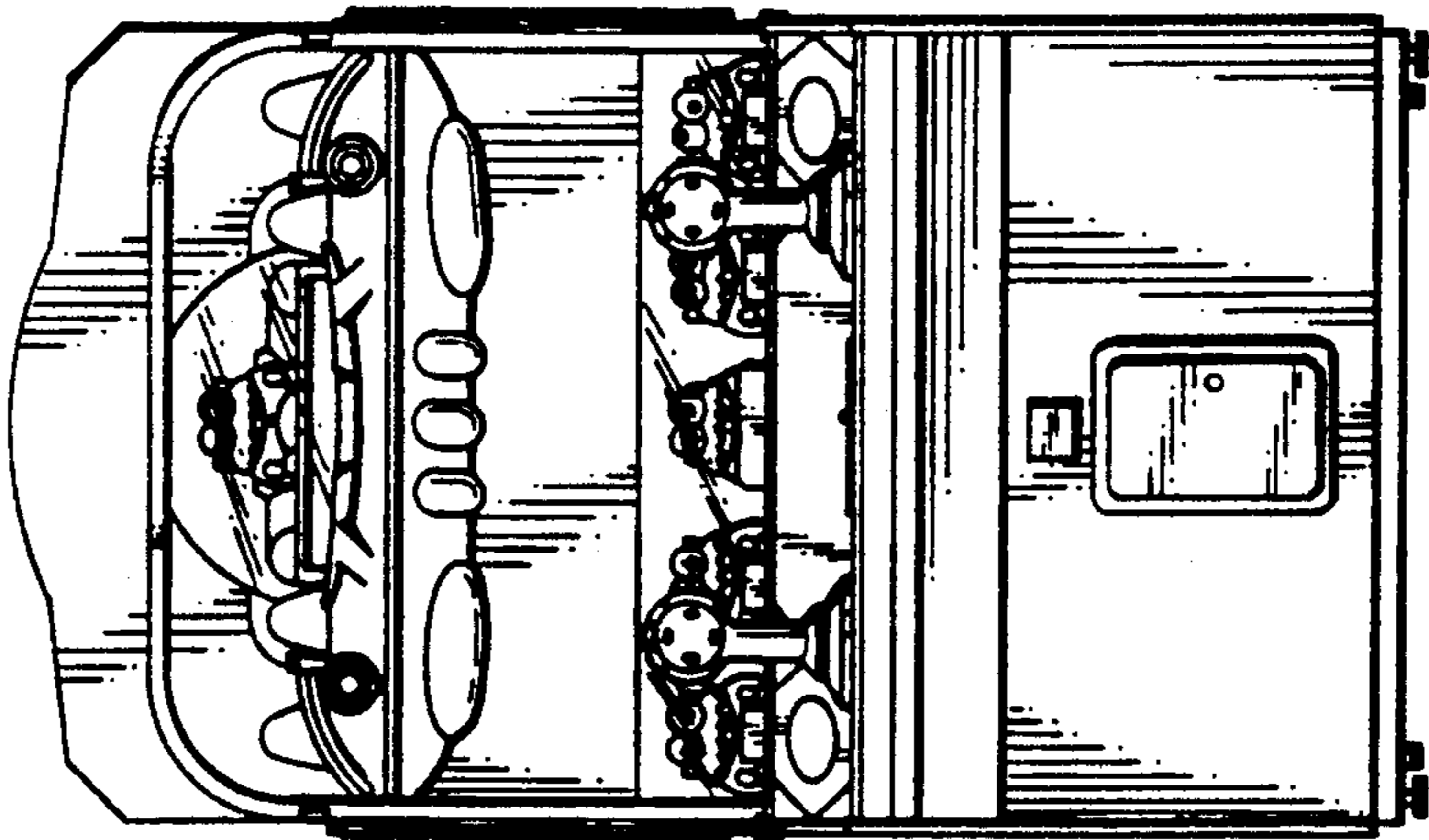

FIG. 3

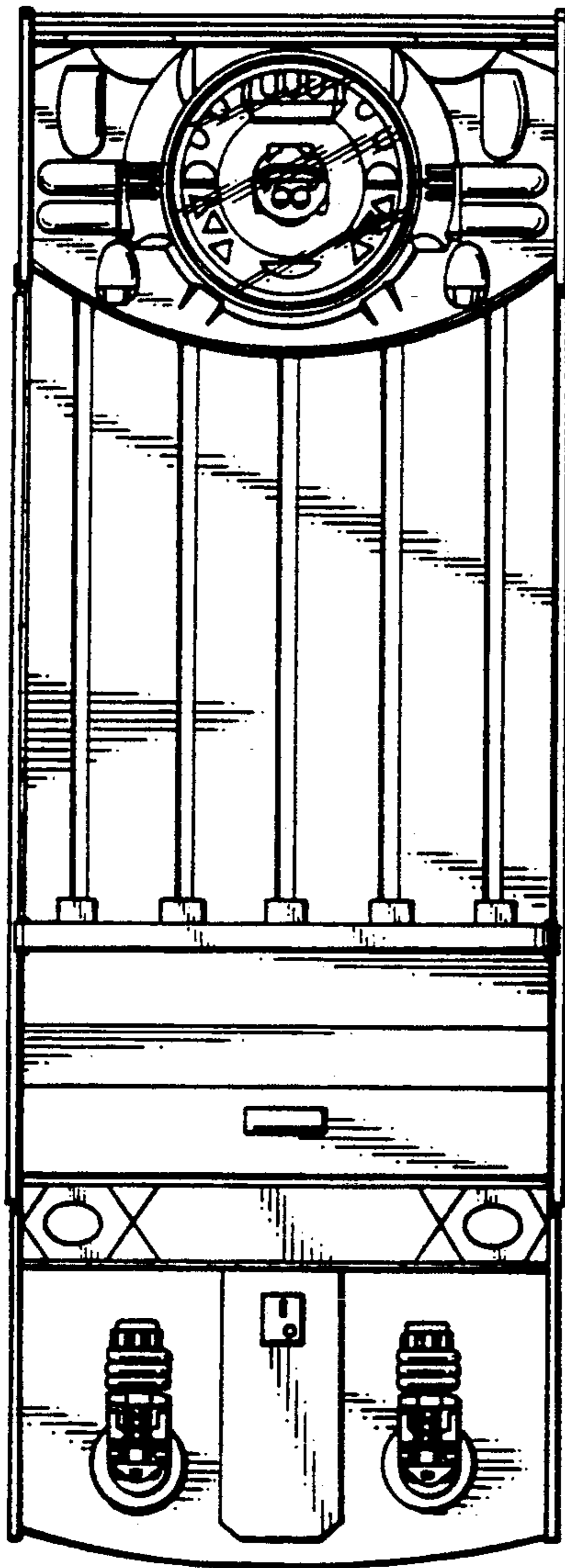

FIG. 4

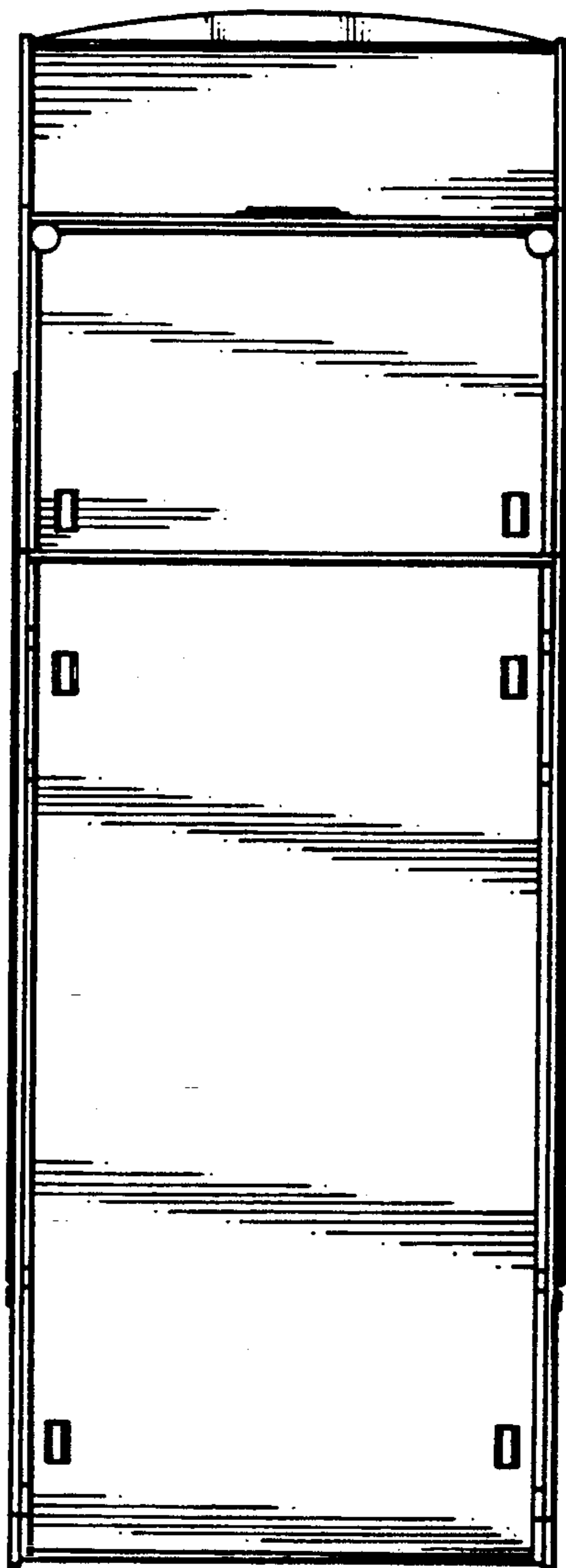

FIG. 5

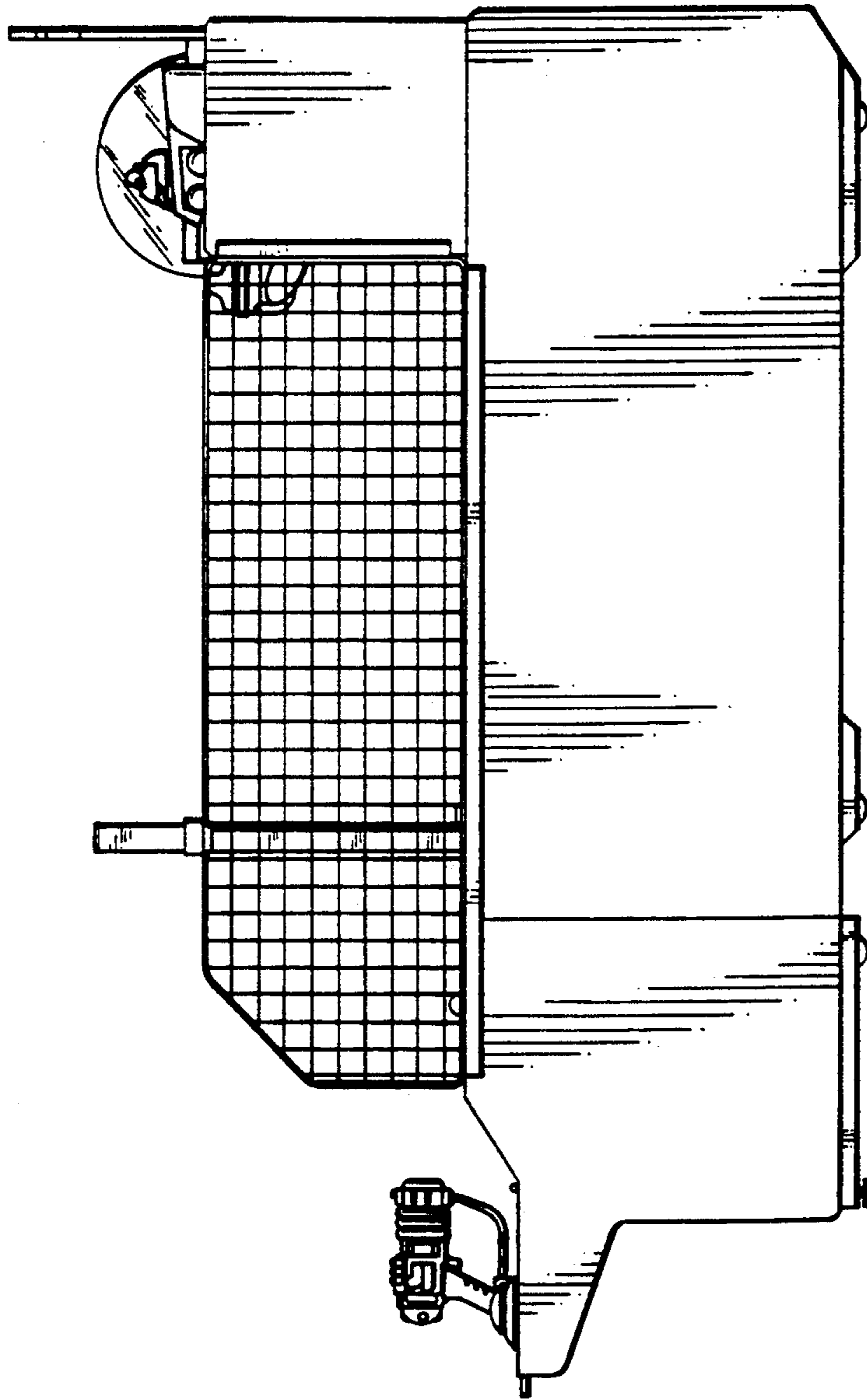

FIG. 6

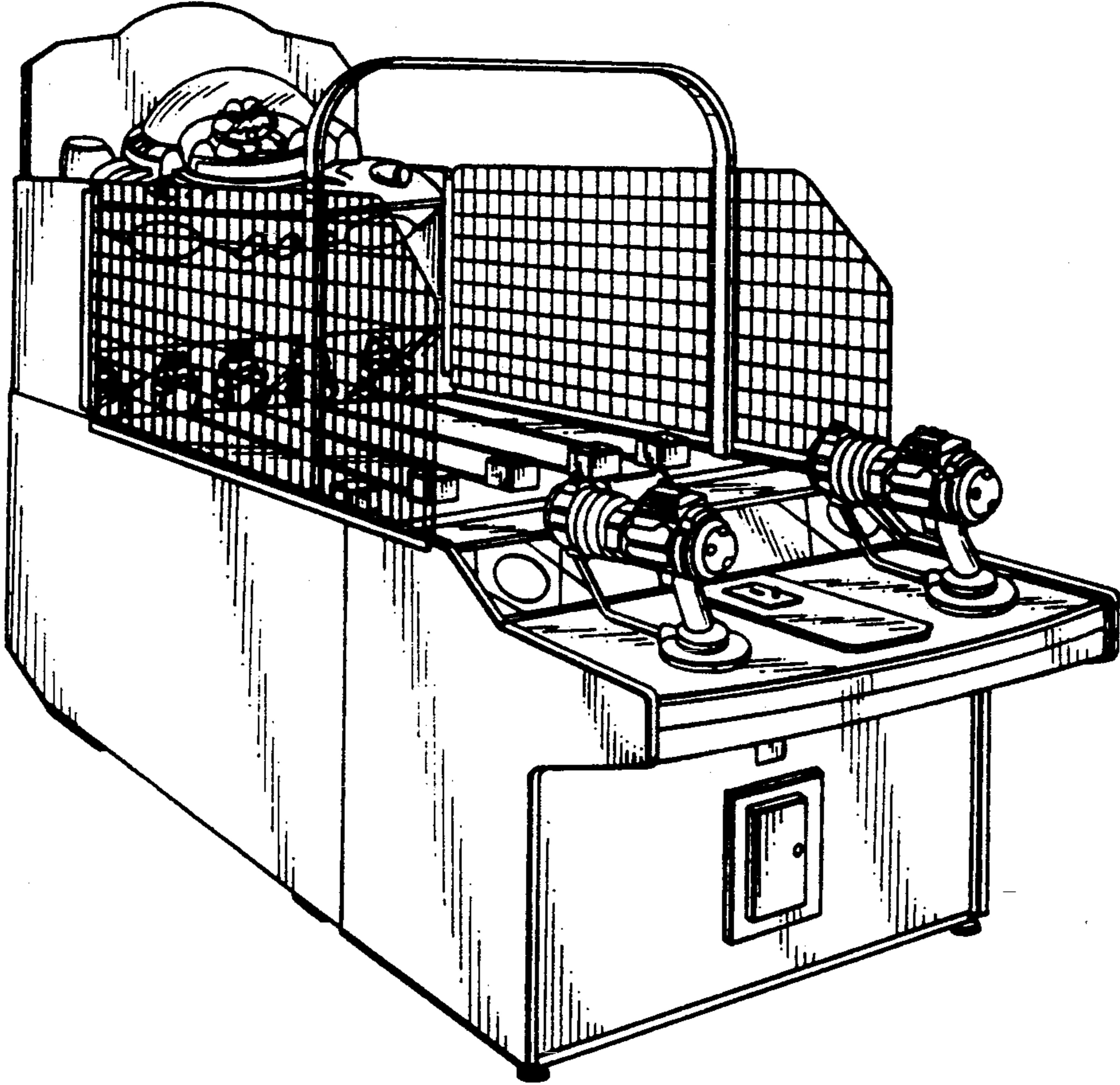

FIG. 7

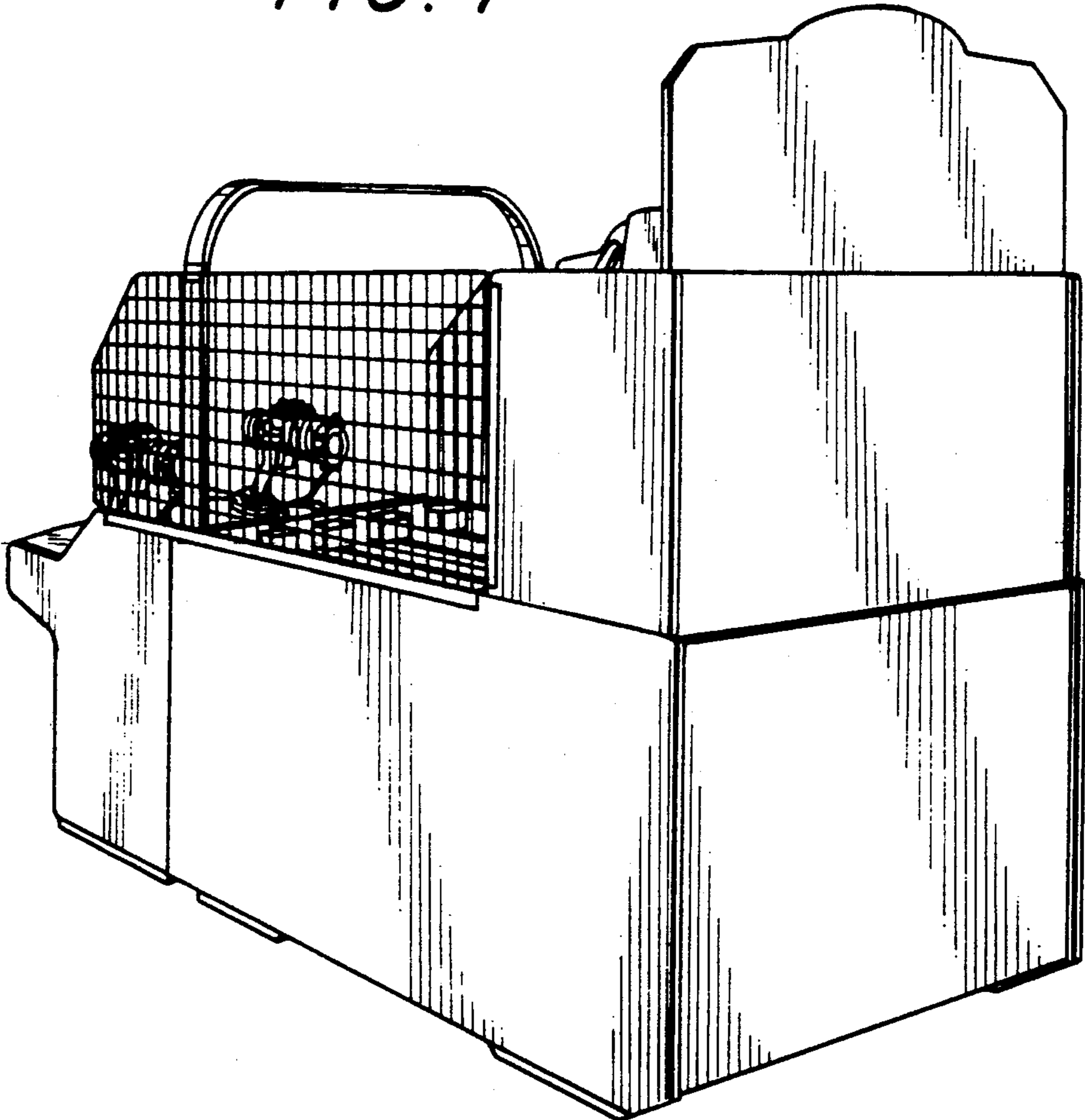
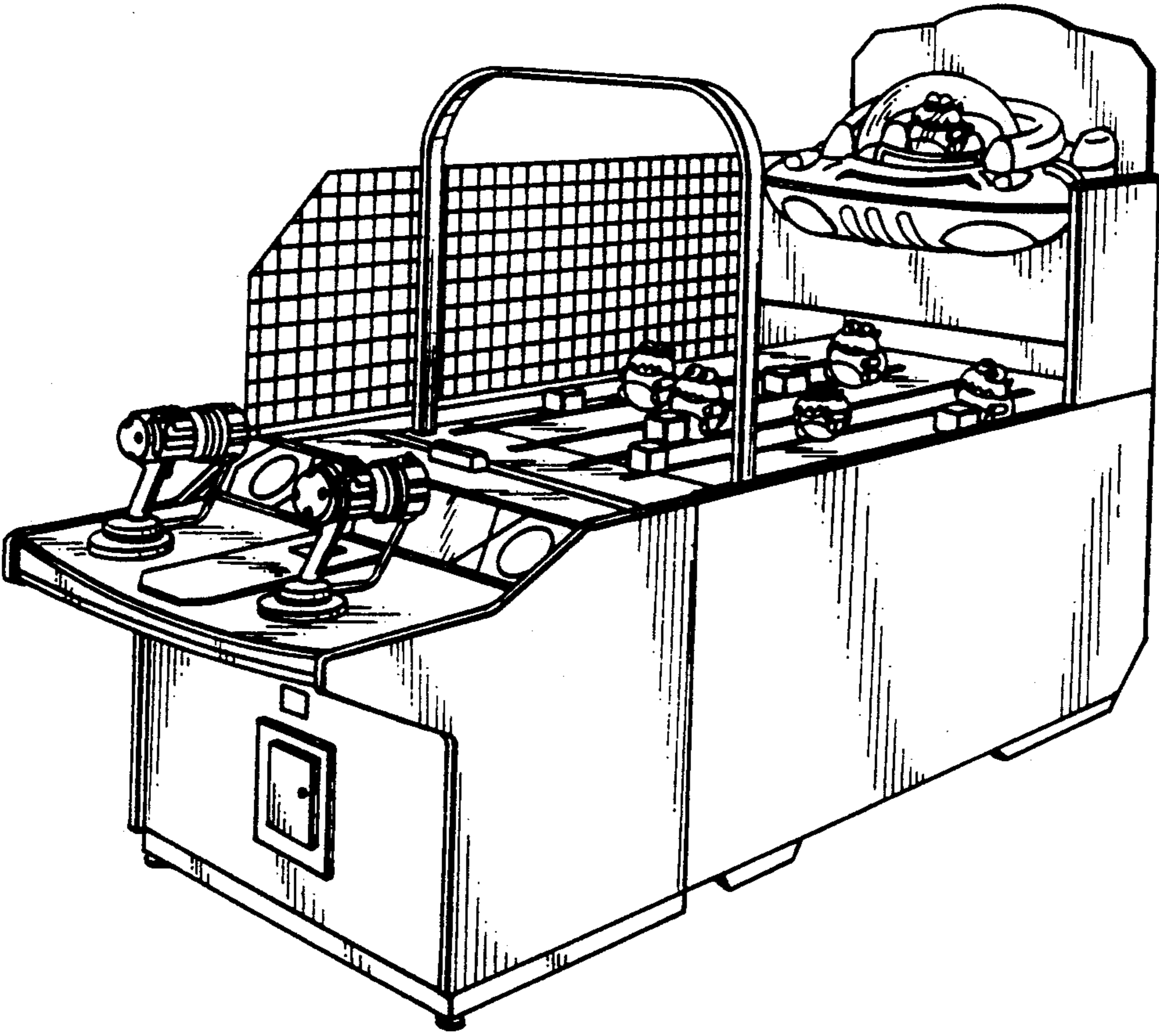

FIG. 8



UNITED STATES PATENT AND TRADEMARK OFFICE
CERTIFICATE OF CORRECTION

PATENT NO. : Des. 330,050
DATED : October 6, 1992
INVENTOR(S) : Y. Sato, et al

It is certified that error appears in the above-identified patent and that said Letters Patent is hereby corrected as shown below:

On the title page:

[30] delete "Foreign Application Priority Data
Aug. 3, 1990 [JP] Japan 1-111"

Signed and Sealed this

Twenty-first Day of September, 1993



Attest:

BRUCE LEHMAN

Attesting Officer

Commissioner of Patents and Trademarks