



US00D330011S

# United States Patent [19]

[11] Patent Number: **Des. 330,011**

Miller et al.

[45] Date of Patent: **\*\* Oct. 6, 1992**

## [54] TWIST-ON ELECTRICAL CONNECTOR

4,924,035 5/1990 Miller et al. .... 174/87

[75] Inventors: **H. Laurie Miller; Donald W. Marr,**  
both of Oakville, Canada

### FOREIGN PATENT DOCUMENTS

1401980 8/1975 United Kingdom .... 174/87

[73] Assignee: **Marr Electric Limited, Mississauga,**  
Canada

### OTHER PUBLICATIONS

Connector B-4 on p. 50 of Buchanan Catalog G107  
rcvd. Sep. 7, 1971.

Ideal 600 V. Connector on Ideal Form No. J-1e.

[\*\*] Term: **14 Years**

*Primary Examiner*—Susan J. Lucas

*Assistant Examiner*—Joel Sincavage

*Attorney, Agent, or Firm*—Donald E. Hewson

[21] Appl. No.: **205,911**

[22] Filed: **Jun. 13, 1988**

[52] U.S. Cl. .... **D13/150**

[58] Field of Search ..... **D13/150; D19/49;**  
439/245, 363, 364; 174/87

### [57] CLAIM

The ornamental design for a twist-on electrical connector, as shown and described.

### [56] References Cited

#### U.S. PATENT DOCUMENTS

D. 200,538	3/1965	Esser	.....	D13/150
D. 286,163	10/1986	Shintani	.....	D19/49 X
3,448,223	6/1969	Thorsman	.....	174/87
3,875,324	4/1975	Waddington et al.	.....	174/87
4,112,251	9/1978	Scott	.....	174/87
4,350,841	9/1982	Scott	.....	D13/150 X
4,451,695	5/1984	Fink	.....	D13/150 X

### DESCRIPTION

**FIG. 1** is a top and side perspective view of the twist-on electrical connector showing our new design;  
**FIG. 2** is a side elevational view thereof, all other side elevational views being the same;  
**FIG. 3** is a top plan view thereof; and,  
**FIG. 4** is a bottom plan view thereof.

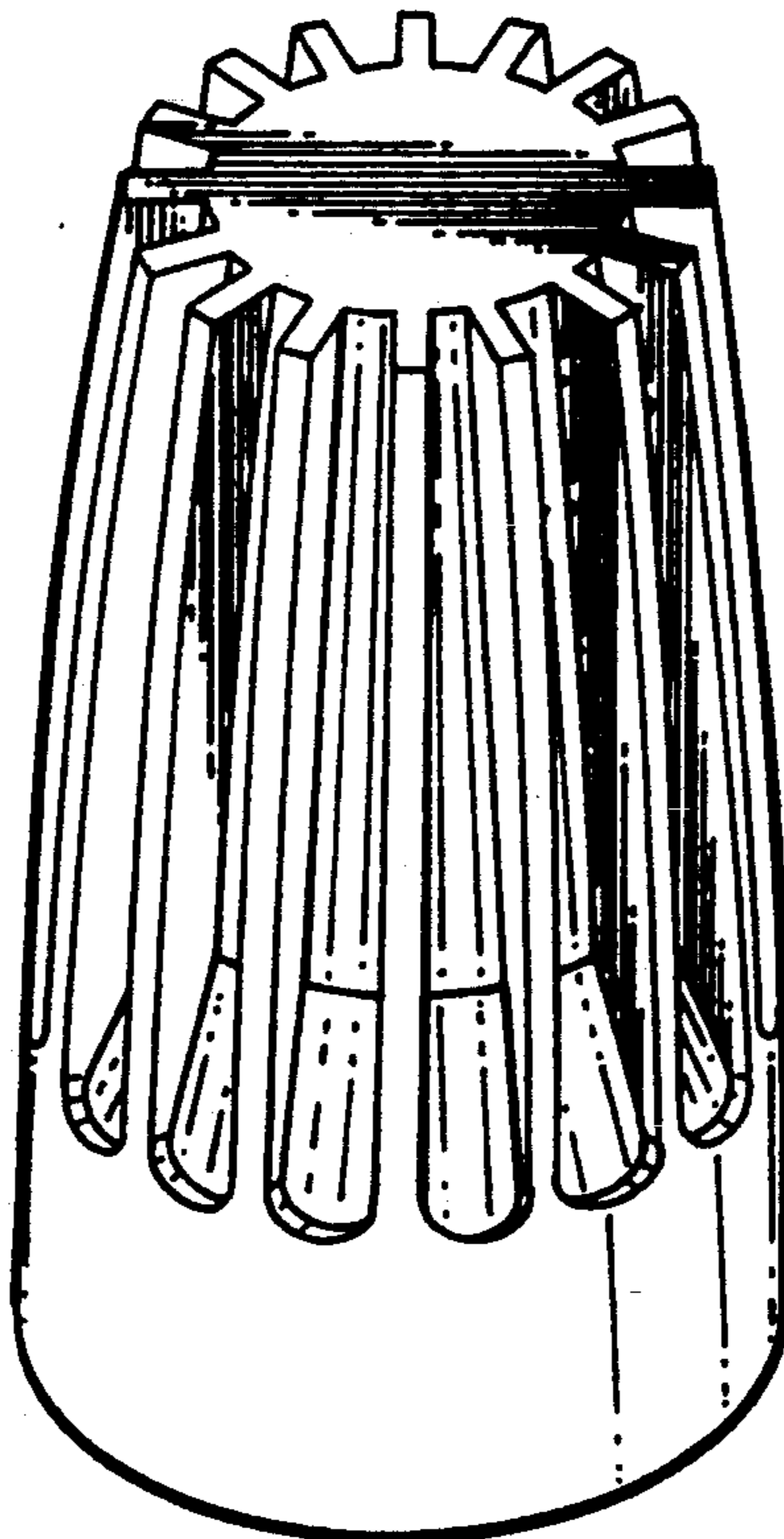

FIG. 1.

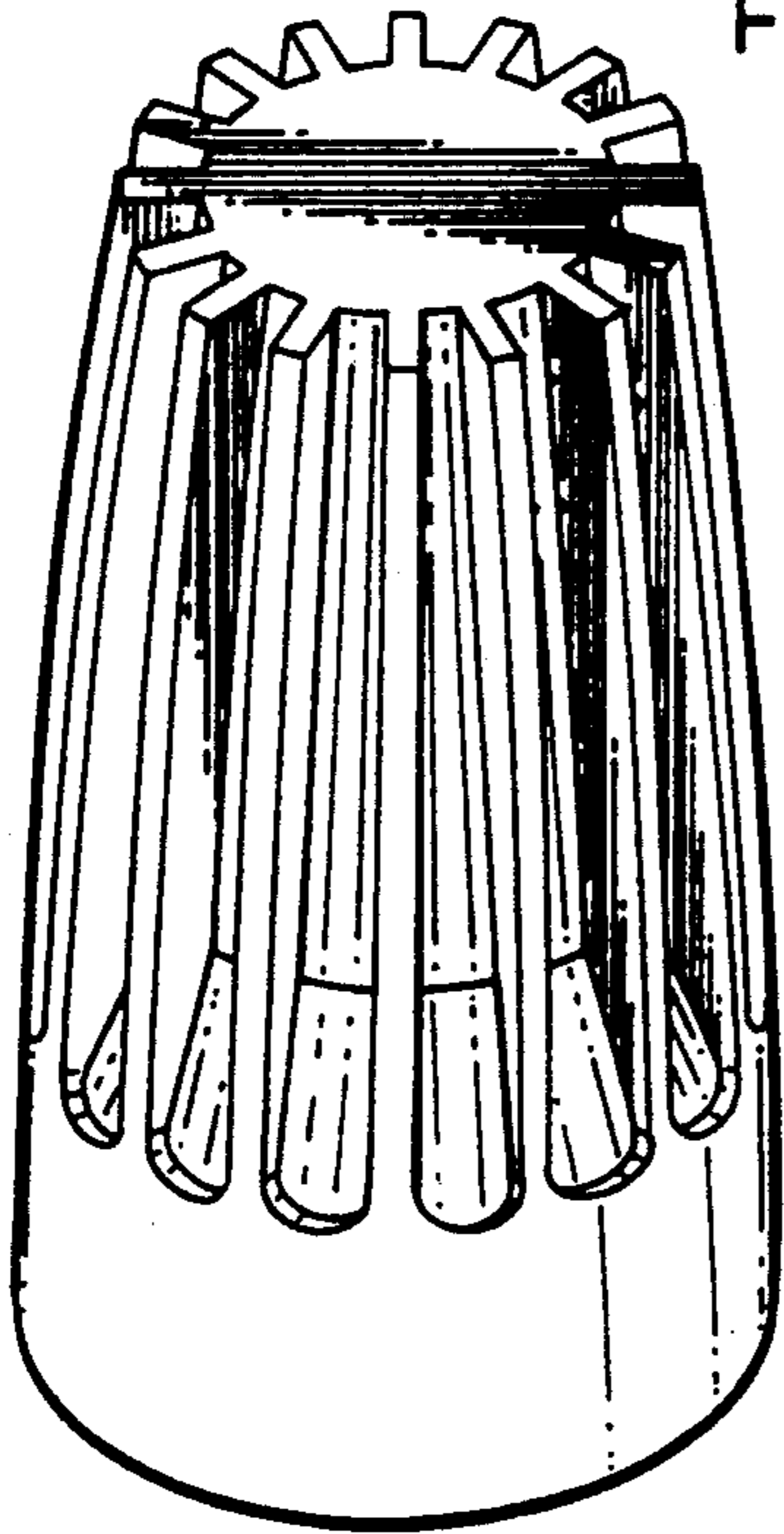

FIG. 2.

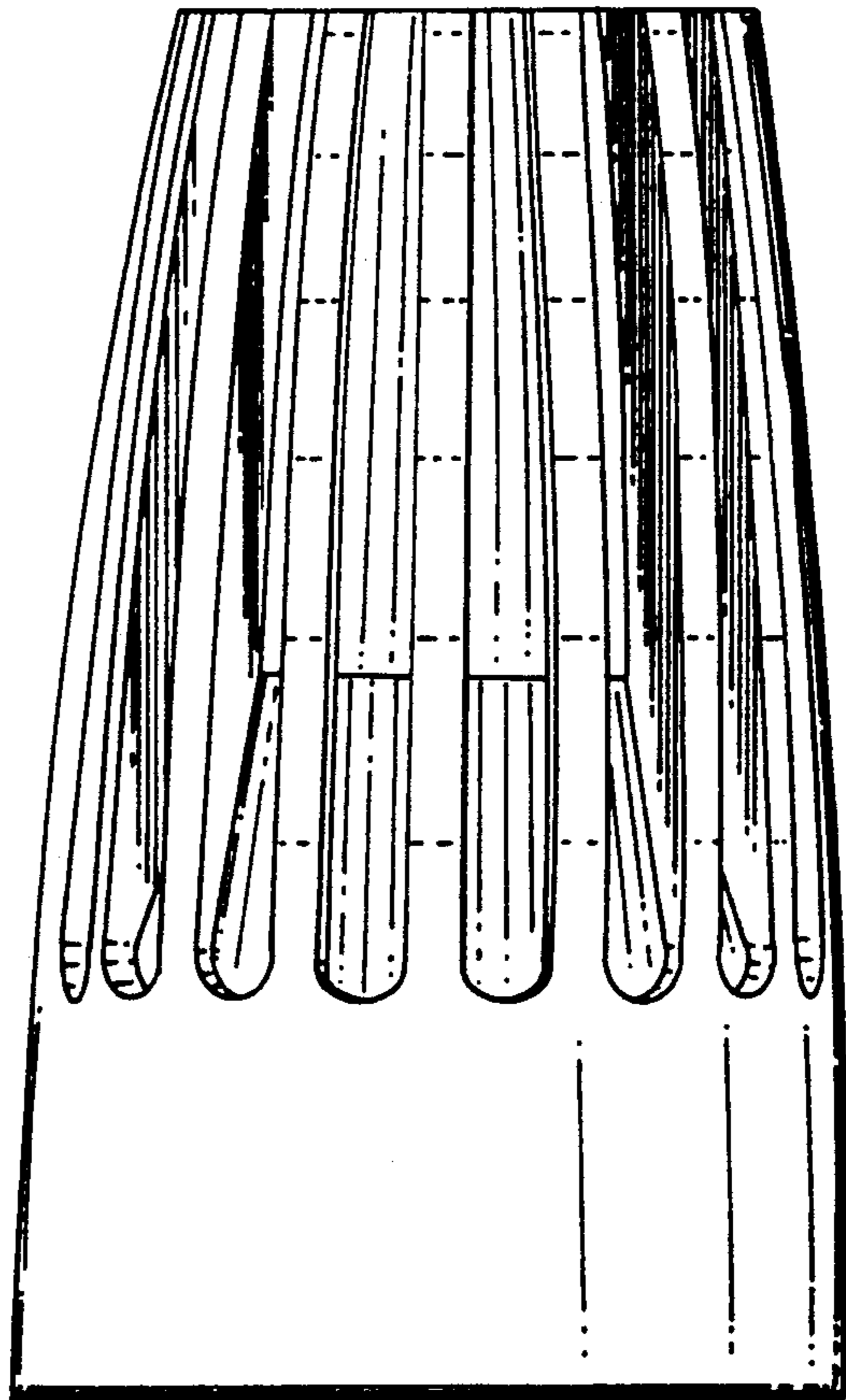

FIG. 3.

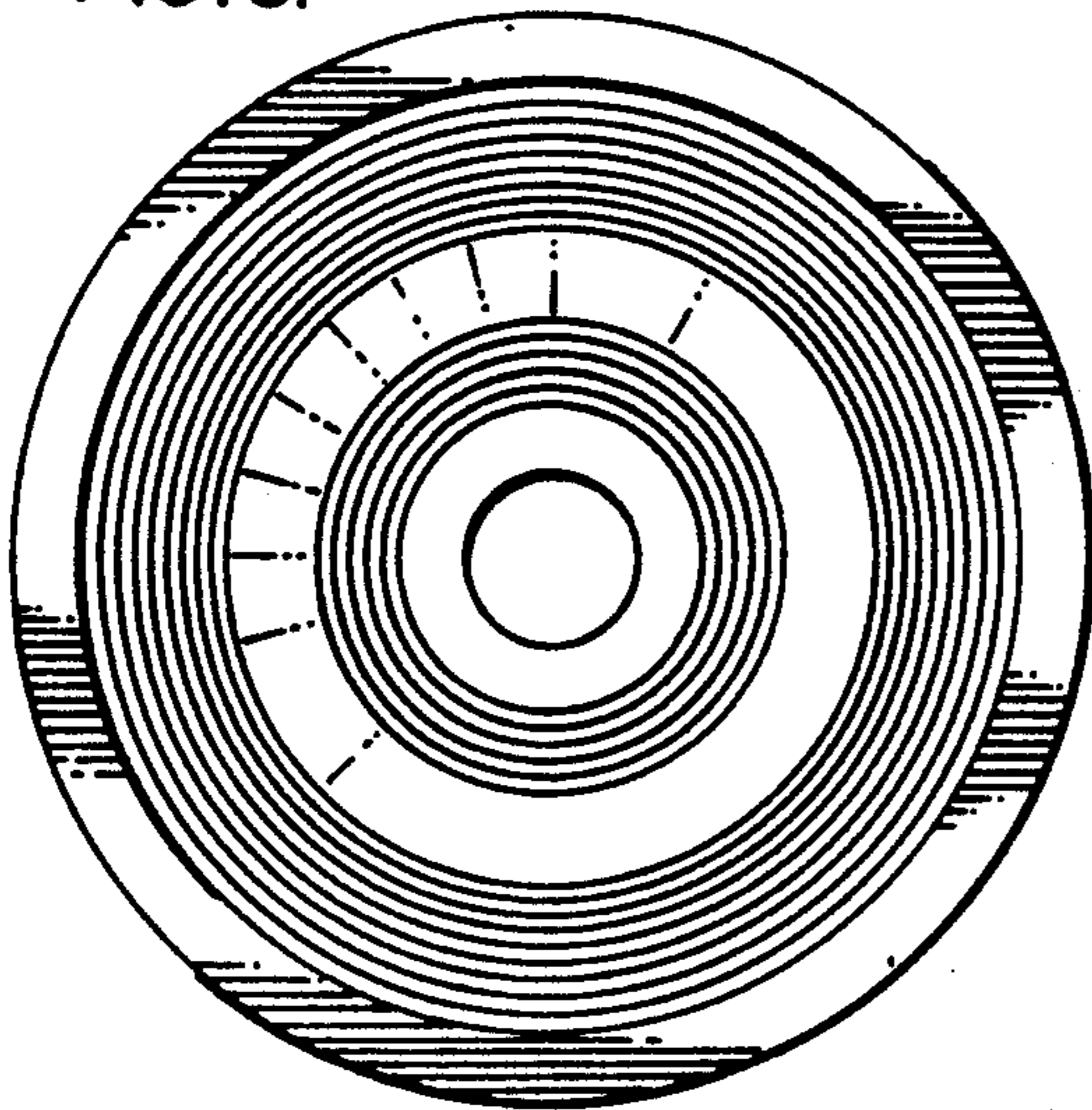

FIG. 4.

