



US00D329941S

United States Patent [19] Hatfield

[11] Patent Number: **Des. 329,941**
[45] Date of Patent: **** Oct. 6, 1992**

- [54] **COMBINED SHOE OUTSOLE AND MIDSOLE**
- [75] Inventor: **Tinker L. Hatfield**, Portland, Oreg.
- [73] Assignee: **Nike, Inc.**, Beaverton, Oreg.
- [**] Term: **14 Years**
- [21] Appl. No.: **806,429**
- [22] Filed: **Dec. 13, 1991**
- [52] U.S. Cl. **D2/320**
- [58] Field of Search **D2/264, 265, 274, 311, D2/317-322; 36/25 R, 28, 29, 32 R, 43, 44, 83, 84, 89, 102-107, 114, 132, 136, 137**

Nike Fall 1990 Catalog, pp. 22-25, 29 and 31, published Dec., 1989.
 Nike Spring 1990 Catalog, pp. 40 and 41, published Jun., 1989.
 Nike Footwear Spring 1989 Catalog, pp. 8 and 9, published Jun., 1988.

Primary Examiner—Louis S. Zarfes
Attorney, Agent, or Firm—Banner, Birch, McKie & Beckett

[57] CLAIM

The ornamental design for a combined shoe outsole and midsole, as shown and described.

[56] References Cited

U.S. PATENT DOCUMENTS

D. 274,956	8/1984	Saruwatari	D2/320
D. 295,460	5/1988	Hase	D2/320
D. 307,212	4/1990	Aveni	.	
D. 311,447	10/1990	Hatfield	.	
D. 311,990	11/1990	Hatfield	.	
D. 312,920	12/1990	Aveni	D2/320
D. 313,113	12/1990	Aveni	D2/320
D. 313,114	12/1990	Aveni	D2/320
D. 316,324	4/1991	Rogers	D2/320
D. 317,828	7/1991	Rogers	D2/320
D. 318,753	8/1991	Hatfield	D2/320
D. 319,337	8/1991	Hatfield	D2/320
D. 321,590	11/1991	Smith, III	D2/320
D. 321,978	12/1991	Hatfield	D2/320
D. 322,711	12/1991	Hatfield	D2/314
4,546,556	10/1985	Stubblefield	36/32 R
4,817,304	4/1989	Parker	36/114

OTHER PUBLICATIONS

Nike Spring 1992 Catalog, pp. 44-49, published May, 1991.
 Nike Fall 1991 Catalog, pp. 82 and 83, published Dec., 1990.
 Nike Spring 1991 Catalog, pp. 42 and 43, published Jun., 1990.

DESCRIPTION

FIG. 1 is a side elevational view of one side of a combined shoe outsole and midsole showing a first embodiment of my new design;
 FIG. 2 is a side elevational view of the other side of the combined shoe outsole and midsole shown in FIG. 1;
 FIG. 3 is a front elevational view of the combined shoe outsole and midsole shown in FIG. 1;
 FIG. 4 is a rear elevational view of the combined shoe outsole and midsole shown in FIG. 1;
 FIG. 5 is a bottom plan view of the combined shoe outsole and midsole shown in FIG. 1;
 FIG. 6 is a cross-section generally along the line 6-6 in FIG. 5;
 FIG. 7 is a cross-section generally along the line 7-7 in FIG. 5;
 FIG. 8 is a cross-sectional view generally along the line 8-8 in FIG. 5; and,
 FIG. 9 is a bottom plan of a combined shoe outsole and midsole showing another embodiment of my new design, the side elevational, cross-section and cross-sectional views of which being the same as the first embodiment.
 The broken line showing of a shoe upper in FIGS. 1-4 is for illustrative purposes only and forms no part of the claimed design.

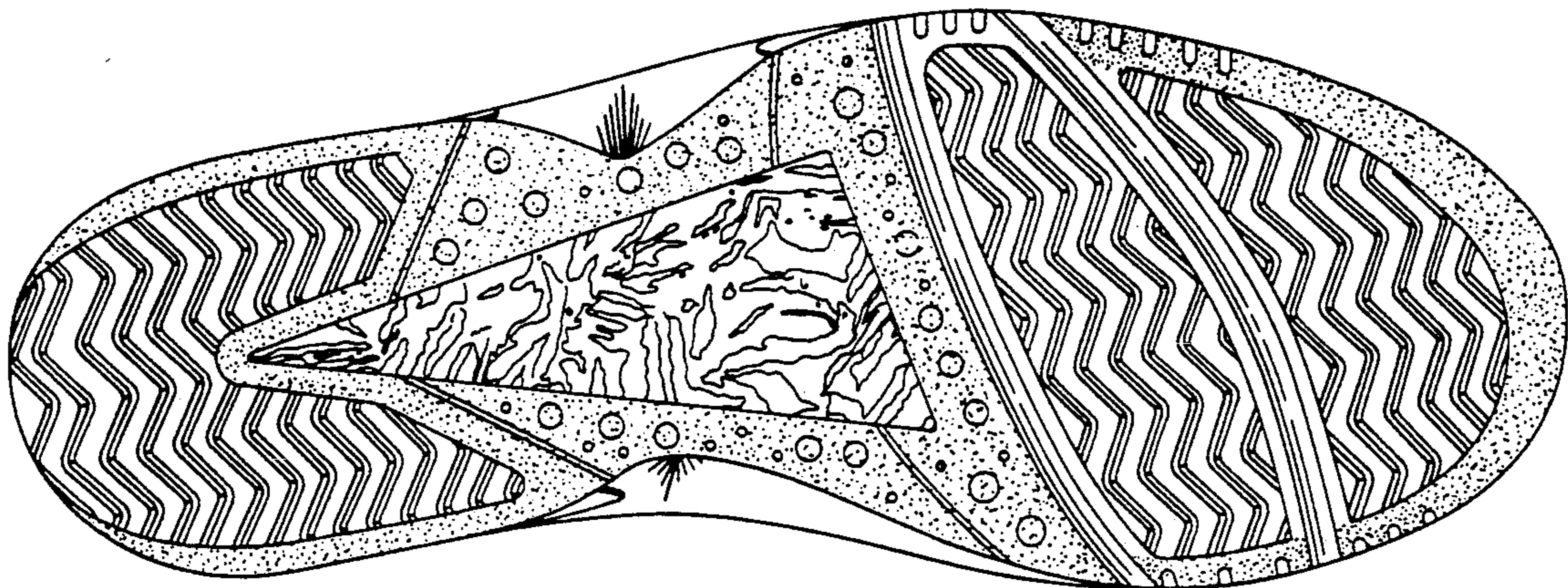

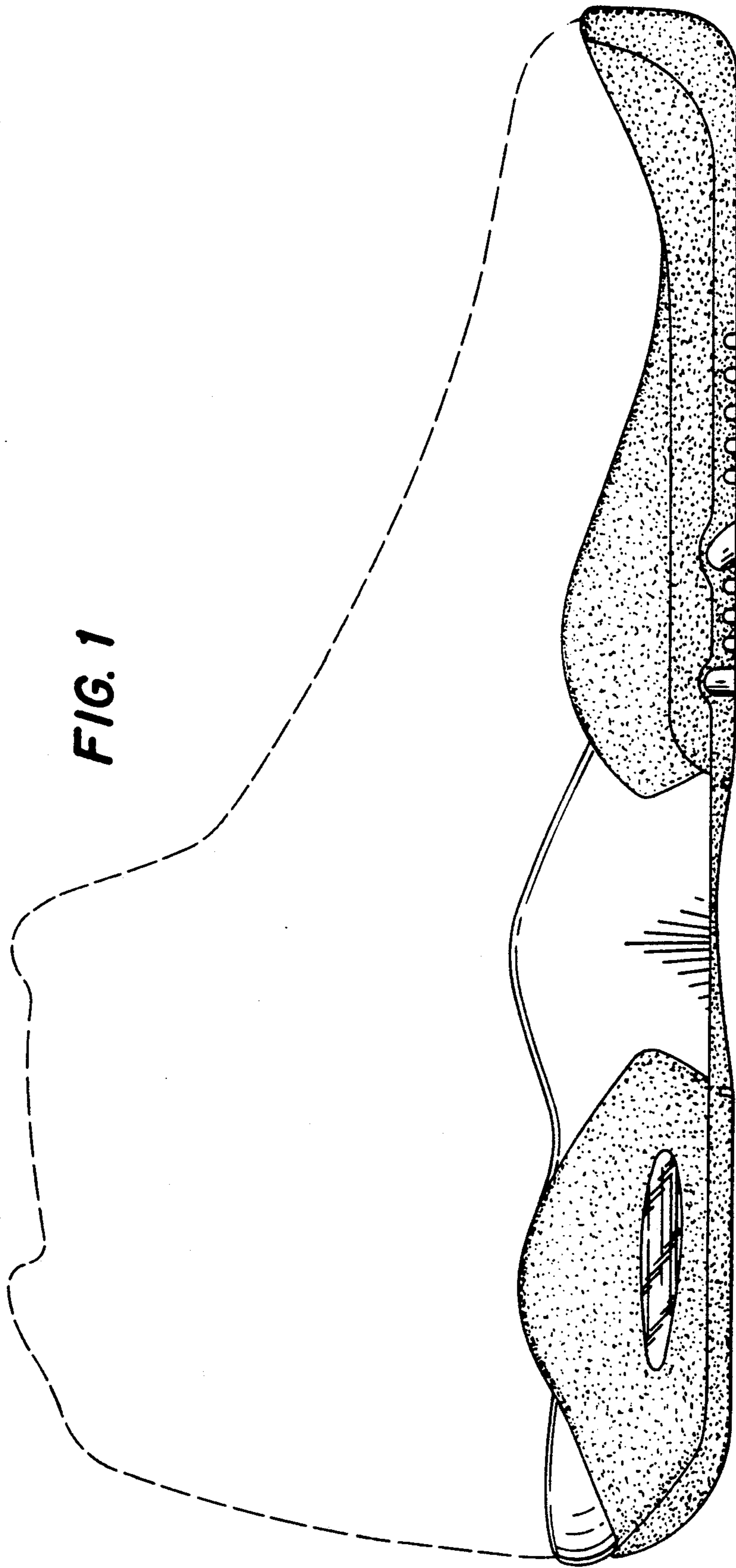

FIG. 1

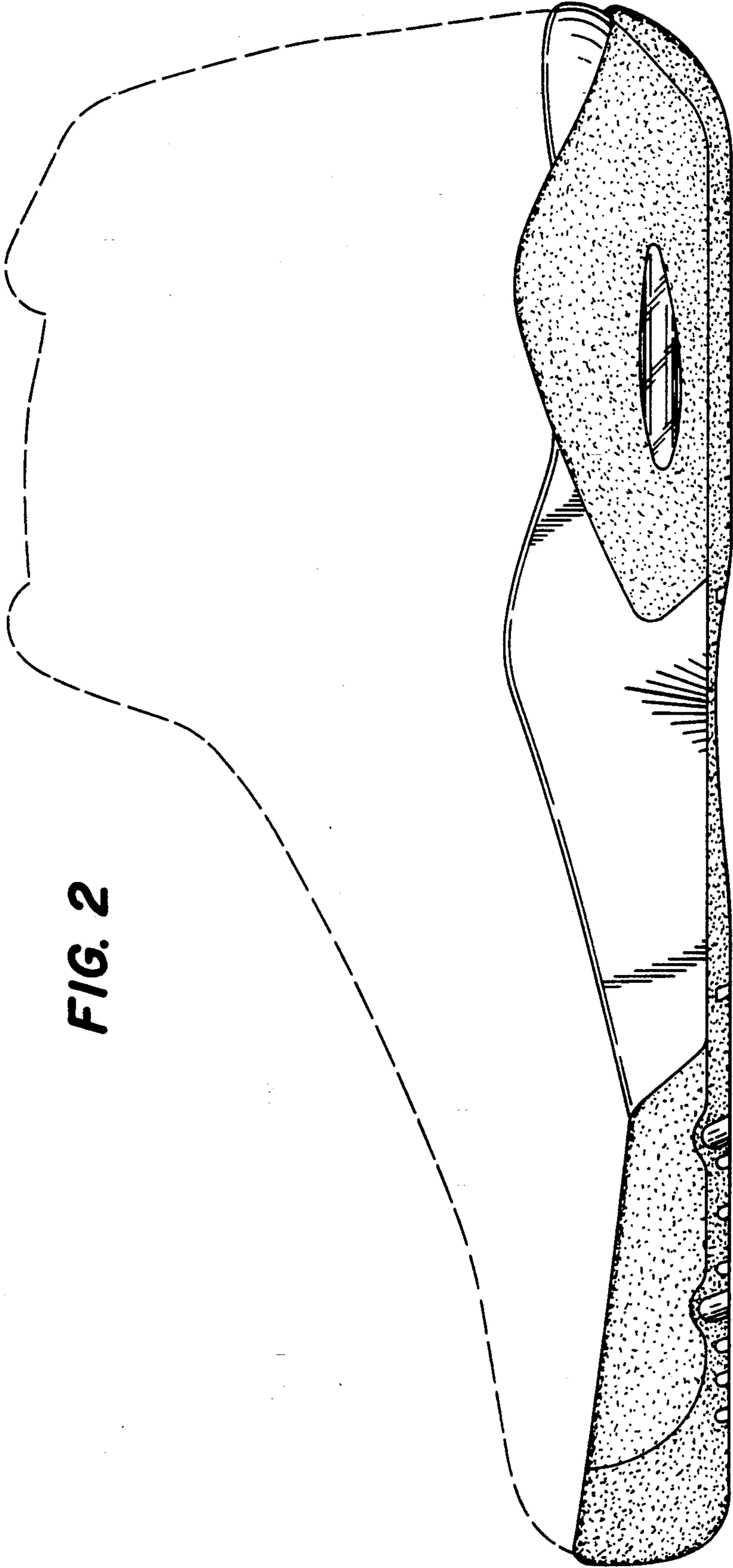

FIG. 2

FIG. 4

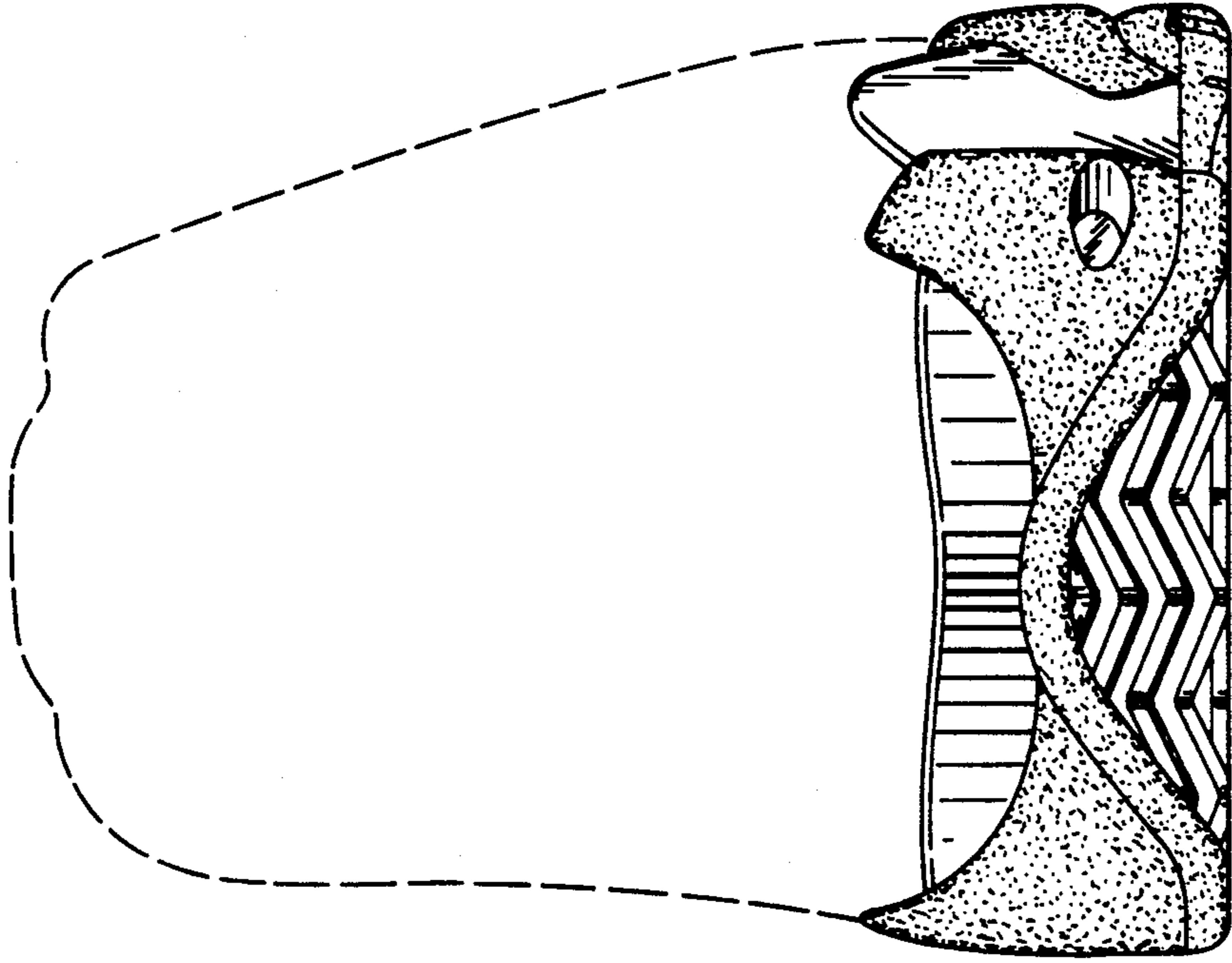

FIG. 3

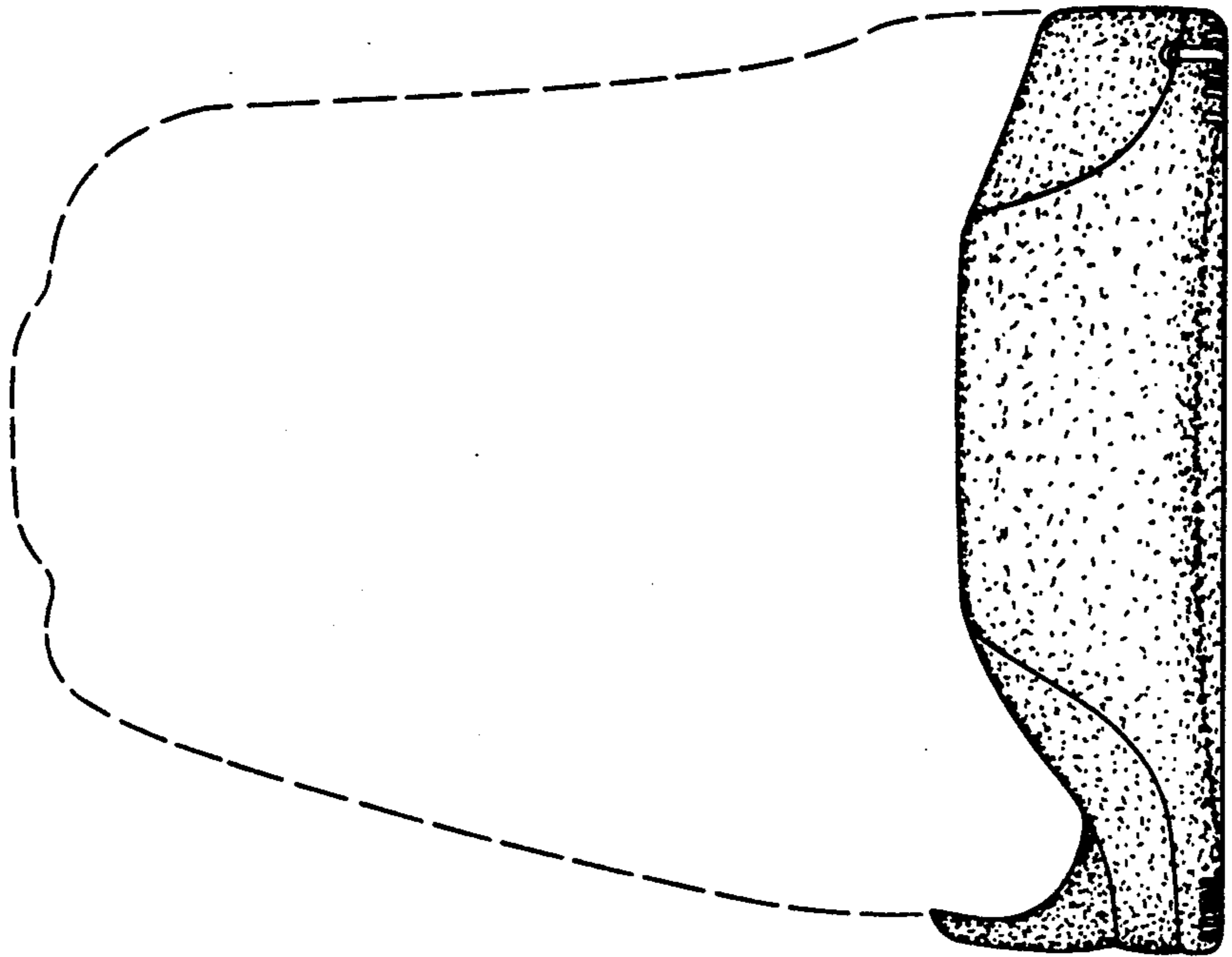

FIG. 5

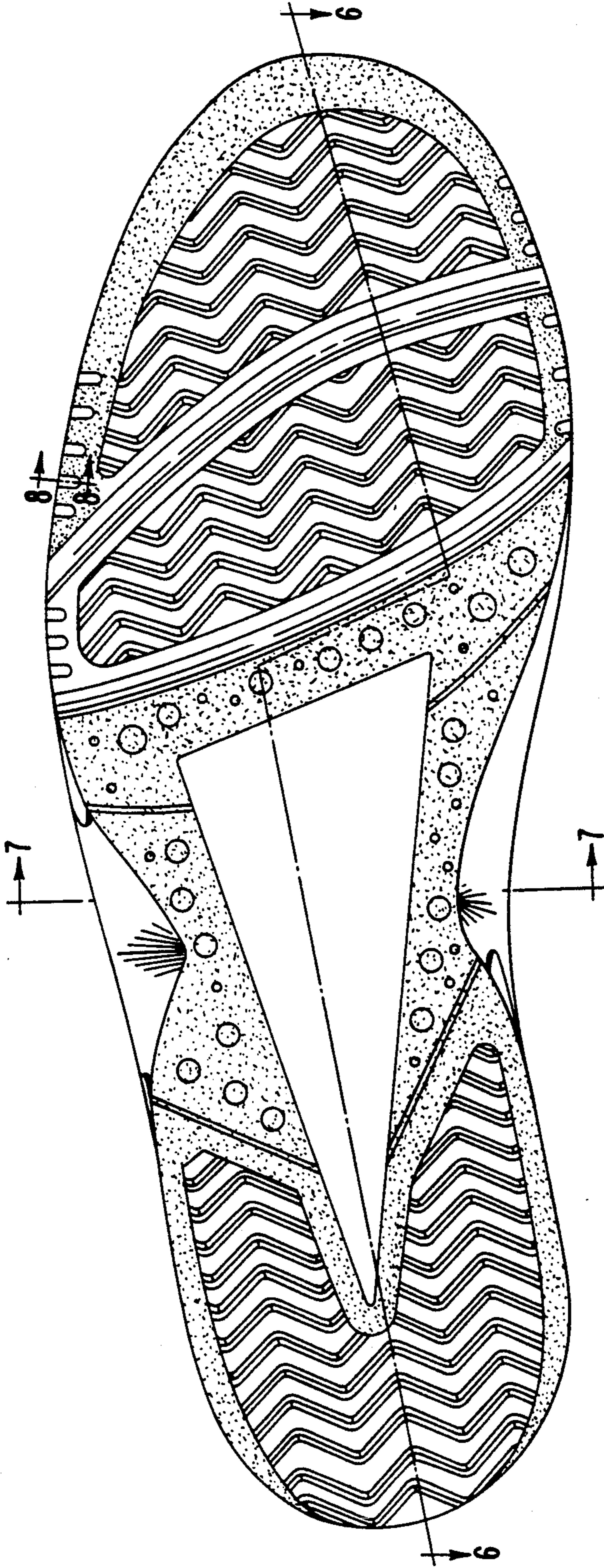

FIG. 6

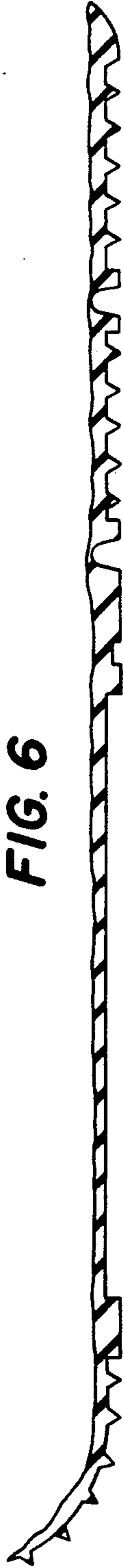

FIG. 7



FIG. 8



FIG. 9

