



US00D329940S

**United States Patent** [19]  
**Hatfield**

[11] **Patent Number: Des. 329,940**  
[45] **Date of Patent: \*\* Oct. 6, 1992**

[54] **SHOE SOLE BOTTOM**

[75] **Inventor: Tinker L. Hatfield, Portland, Oreg.**

[73] **Assignee: Nike, Inc., Beaverton, Oreg.**

[\*\*] **Term: 14 Years**

[21] **Appl. No.: 773,094**

[22] **Filed: Oct. 8, 1991**

**Related U.S. Application Data**

[63] Continuation-in-part of Ser. No. 559,580, Jul. 27, 1990,  
Pat. No. Des. 321,974.

[52] **U.S. Cl. .... D2/320**

[58] **Field of Search ..... D2/264, 265, 274, 308-314,  
D2/317-321; 36/25 R, 28, 29, 32 R, 43, 30 R,  
44, 59 R, 59 C, 102-106, 112-116, 132, 136**

[56] **References Cited**

**U.S. PATENT DOCUMENTS**

D. 287,661 1/1987 Tonkel ..... D2/320

*Primary Examiner*—Louis S. Zarfes

*Attorney, Agent, or Firm*—Banner, Birch, McKie & Beckett

[57] **CLAIM**

The ornamental design for a shoe sole bottom, as shown and described.

**DESCRIPTION**

FIG. 1 is a bottom plan view of a shoe sole bottom showing my new design;

FIG. 2 is a cross-sectional view of the sole as shown along line 2—2 of FIG. 1;

FIG. 3 is a cross-sectional view of the sole as shown along line 3—3 of FIG. 1;

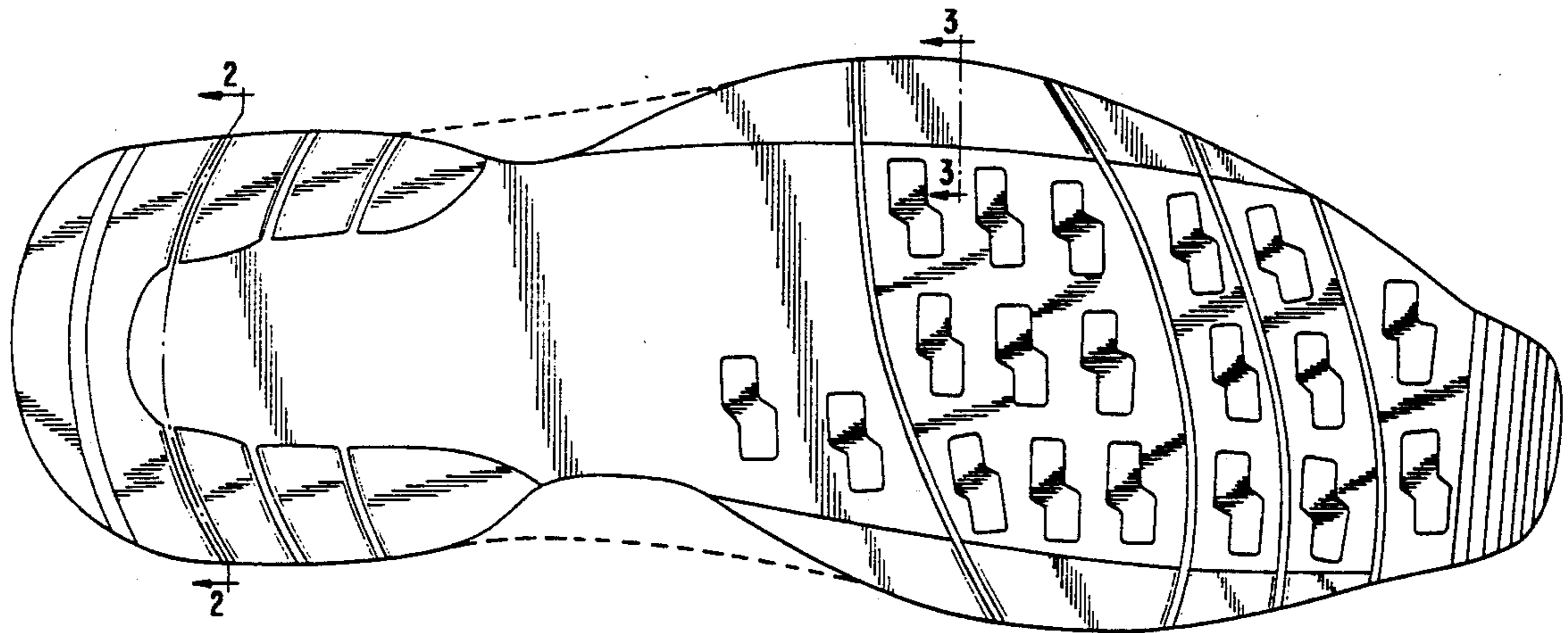
FIG. 4 is a side elevational view of one side of the shoe sole bottom;

FIG. 5 is a side elevational view of the other side of the shoe sole bottom;

FIG. 6 is a front elevational view of the shoe sole bottom; and,

FIG. 7 is a rear elevational view of the shoe sole bottom.

The broken line showing of a shoe upper and sides of the cup sole in FIGS. 1 and 4-7 is for illustrative purposes only and forms no part of the claimed design.



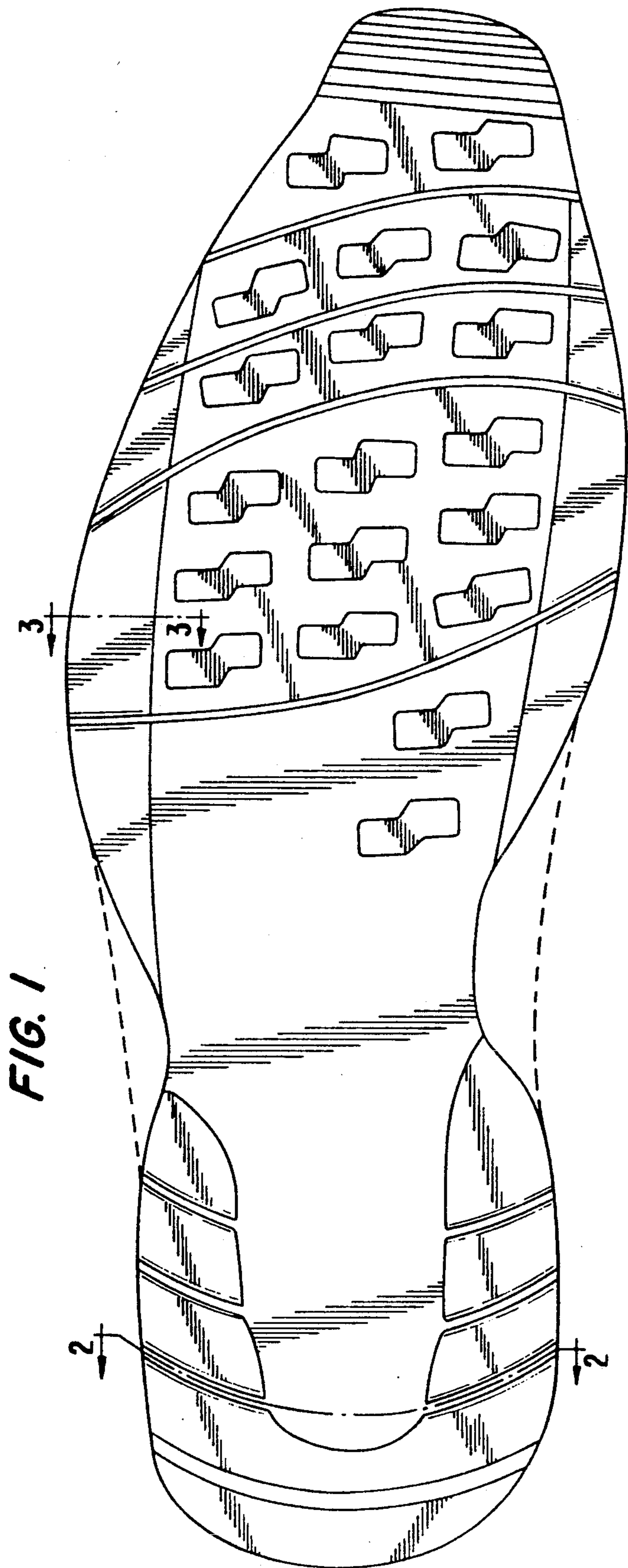


FIG. 1

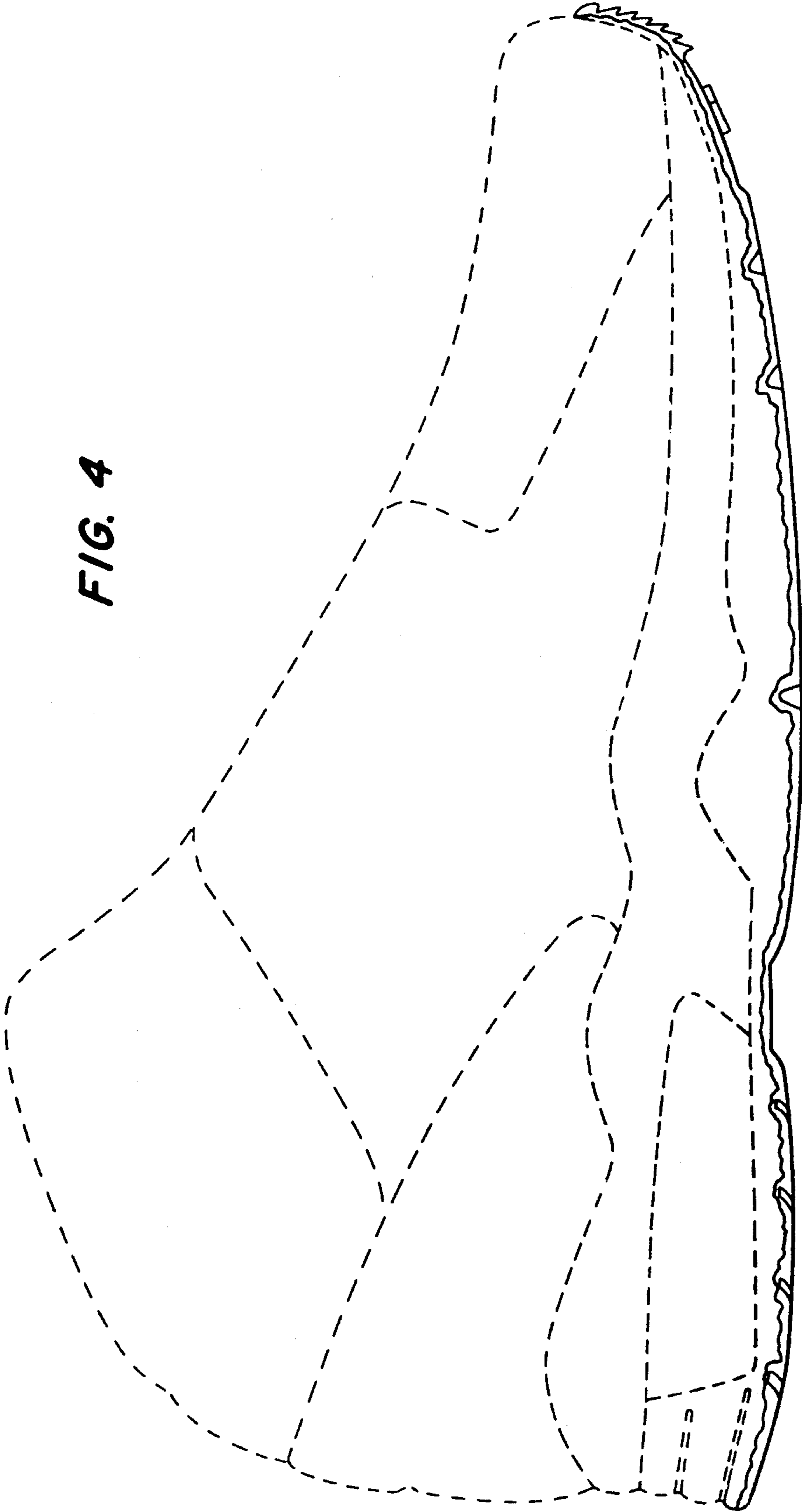
FIG. 3

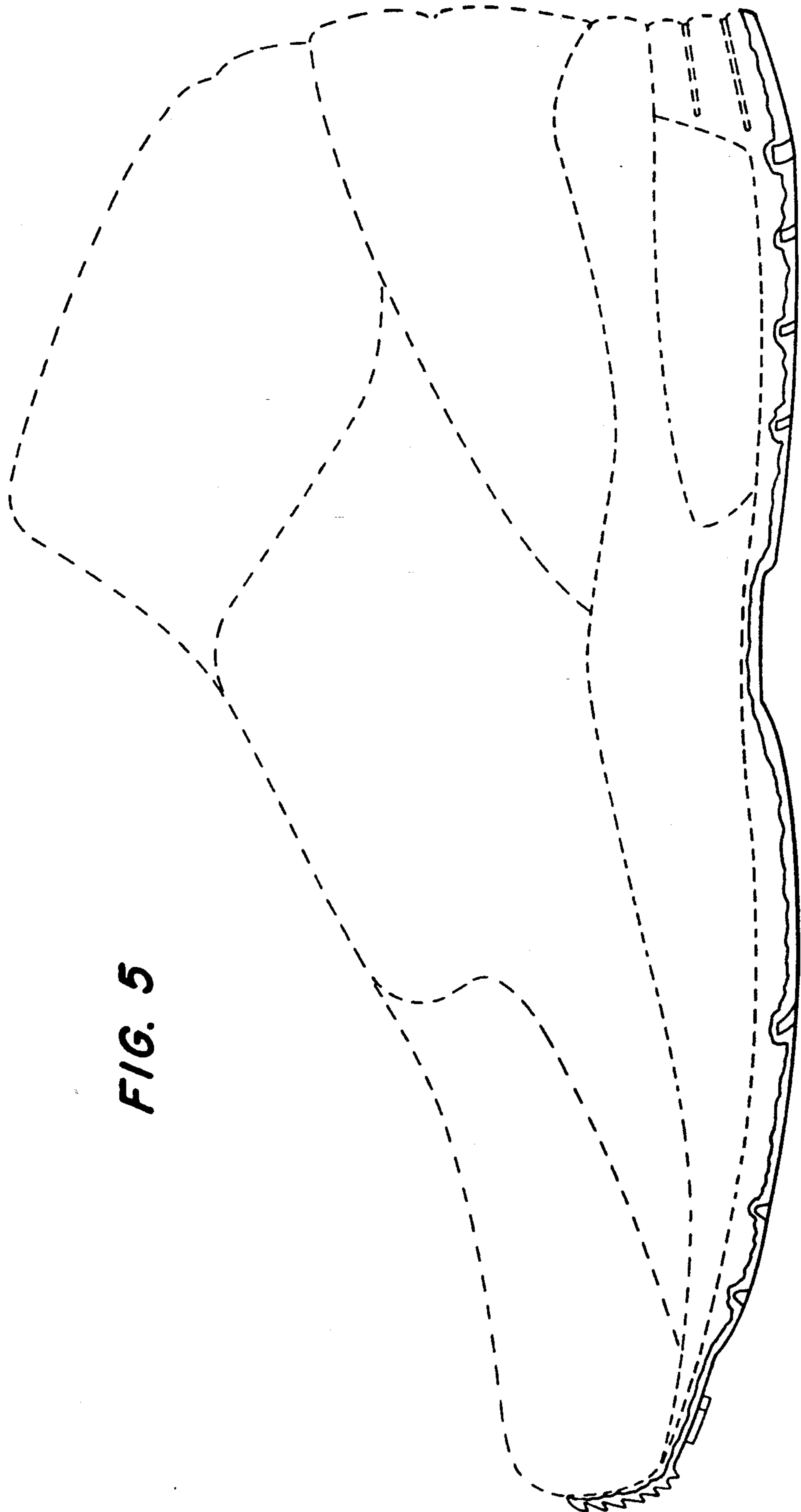


FIG. 2



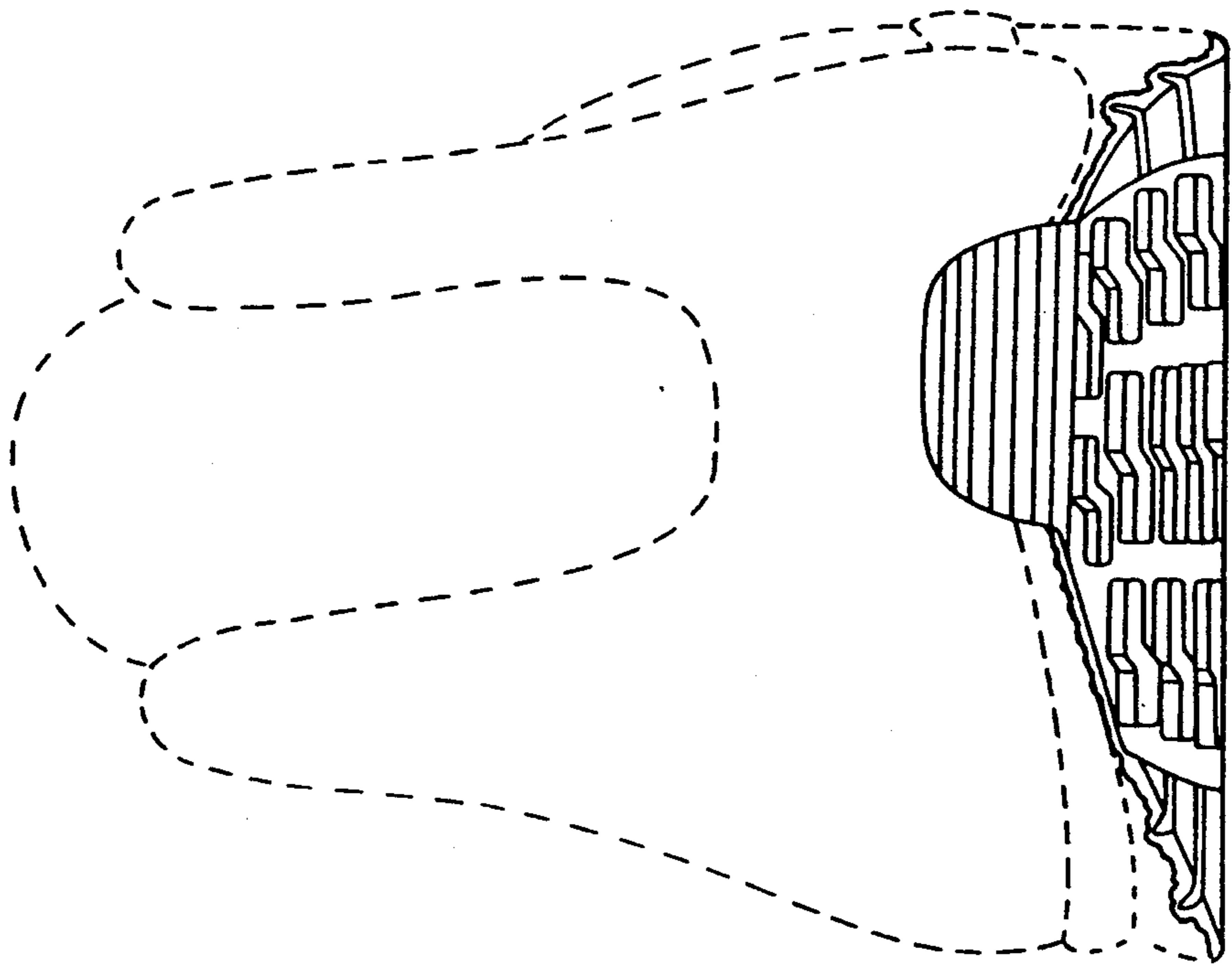
**FIG. 4**





**FIG. 5**

**FIG. 6**



**FIG. 7**

