



US00D329939S

United States Patent [19] Bailey

[11] Patent Number: **Des. 329,939**
[45] Date of Patent: **** Oct. 6, 1992**

[54] **OUTSOLE OF A SHOE**

[75] Inventor: **Catherine M. Bailey**, Portland, Oreg.

[73] Assignee: **Nike, Inc.**, Beaverton, Oreg.

[**] Term: **14 Years**

[21] Appl. No.: **740,472**

[22] Filed: **Aug. 5, 1991**

[52] U.S. Cl. **D2/320**

[58] Field of Search **D2/264, 265, 274, 311, D2/317-322; 36/25 R, 28, 29, 32 R, 59 R, 59 C, 114, 102, 132, 136**

[56] **References Cited**

U.S. PATENT DOCUMENTS

D. 315,635	3/1991	Hatfield et al.	D2/320
D. 318,170	7/1991	Hatfield	D2/320
D. 319,331	8/1991	Hatfield et al.	D2/320
D. 319,337	8/1991	Hatfield	D2/320
D. 321,976	12/1991	Kiyosawa	D2/320
D. 324,449	3/1992	Hatfield	D2/320

OTHER PUBLICATIONS

Fall 1988 Nike Footwear Catalog, published Jan., 1988, pp. 10, 11.

Spring 1989 Nike Footwear Catalog, pp. 132, 133.

Spring 1990 Nike Footwear Catalog, pp. 62, 63.

Primary Examiner—Louis S. Zarfes

Attorney, Agent, or Firm—Banner, Birch, McKie & Beckett

[57] **CLAIM**

The ornamental design for an outsole of a shoe, as shown and described.

DESCRIPTION

FIG. 1 is a bottom plan view of an outsole of a shoe showing my new design;

FIG. 2 is a side elevational view of the outsole;

FIG. 3 is a side elevational view of the other side of the outsole;

FIG. 4 is a front elevational view of the outsole;

FIG. 5 is a rear elevational view of the outsole; and,

FIG. 6 is a cross-sectional view taken along line 6—6 in FIG. 1.

The broken line showing the remainder of the shoe is for illustrative purposes only and forms no part of the claimed design.

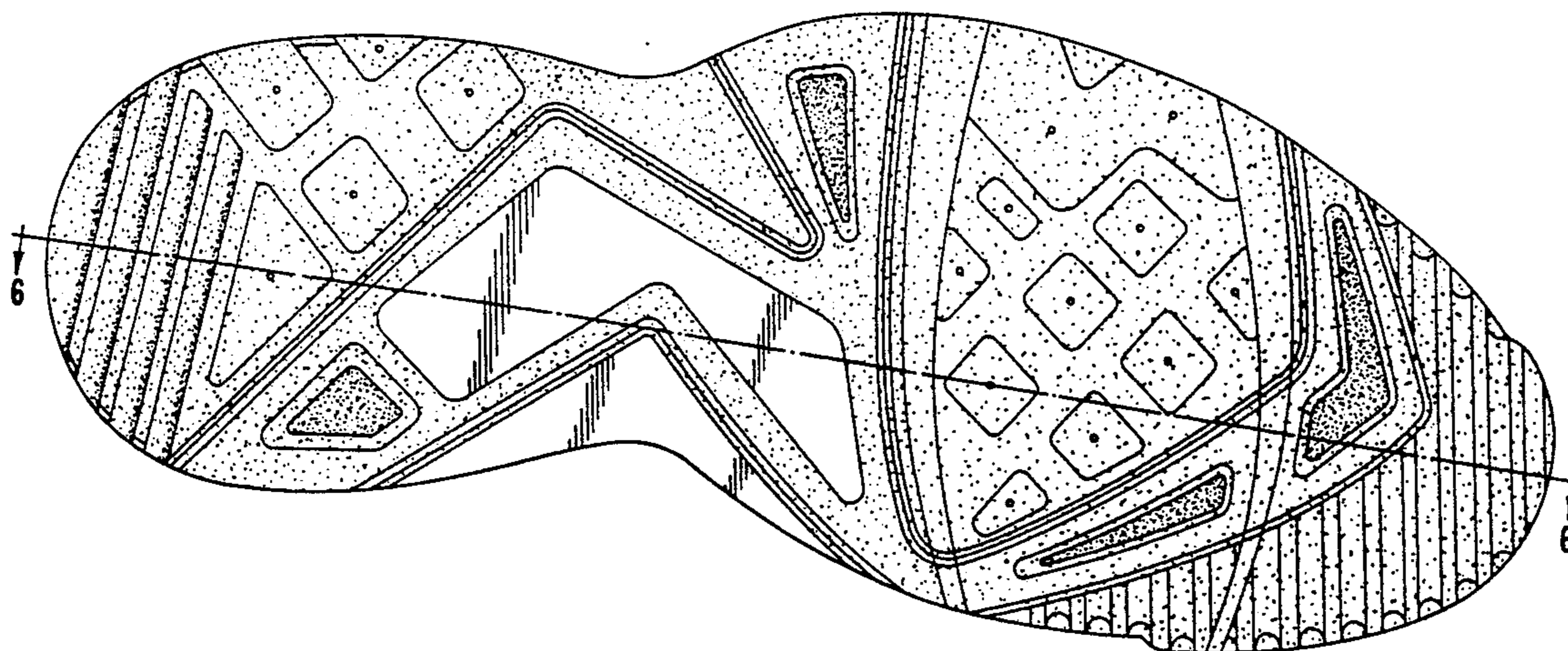

FIG. 1

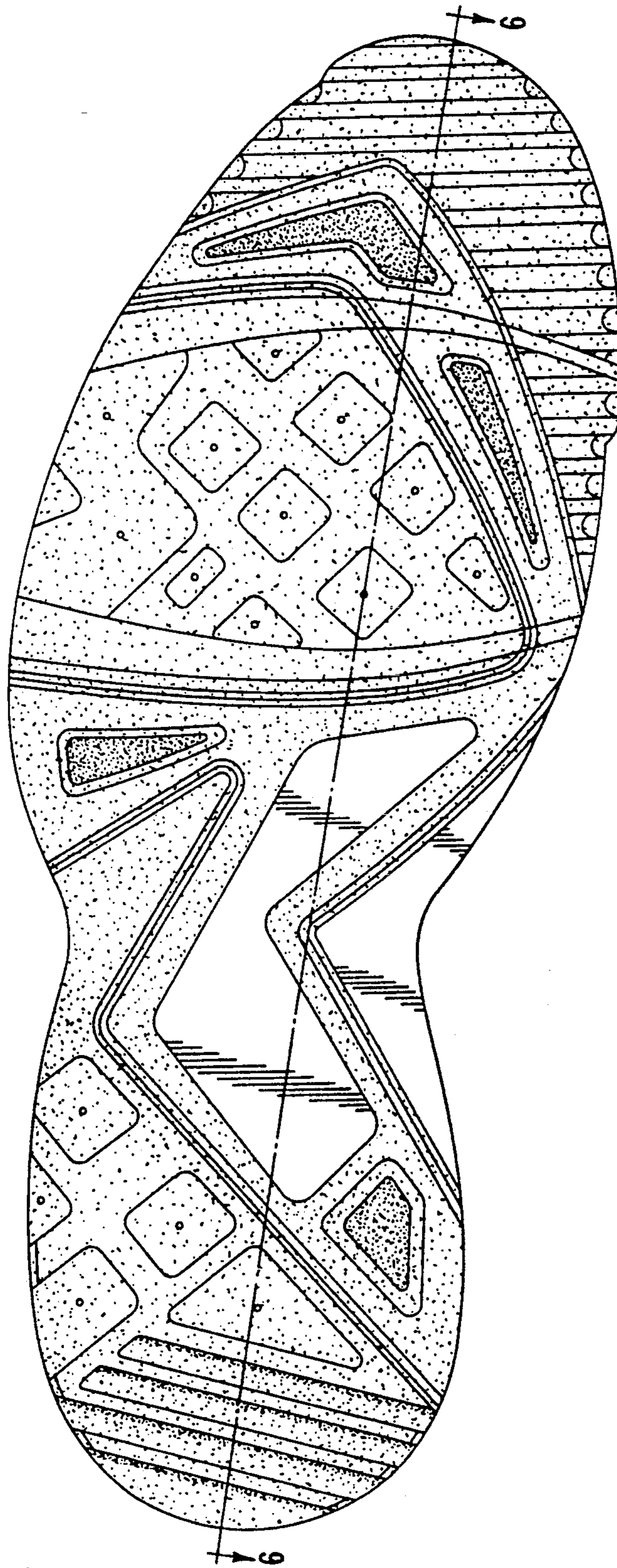
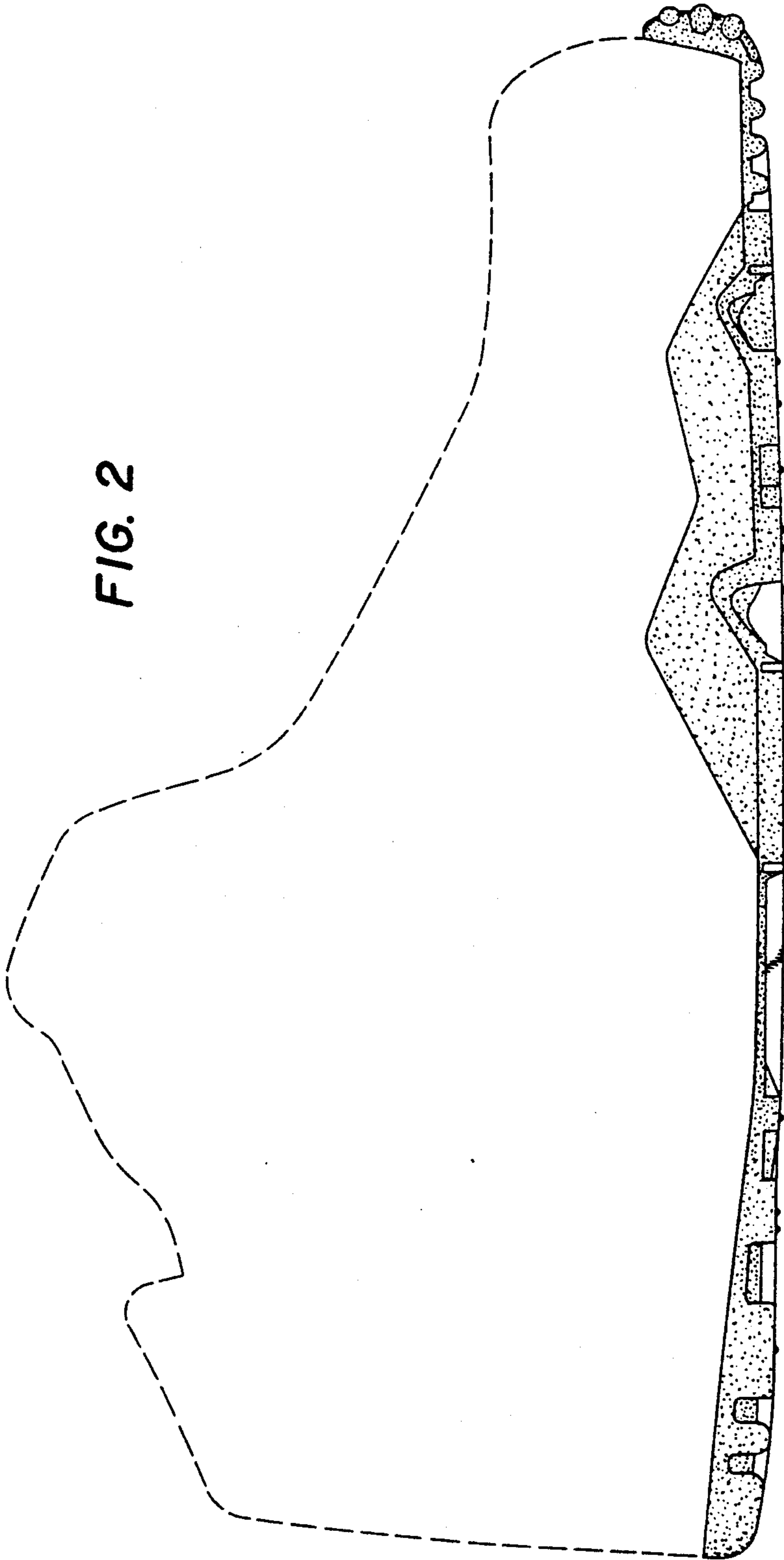

FIG. 2



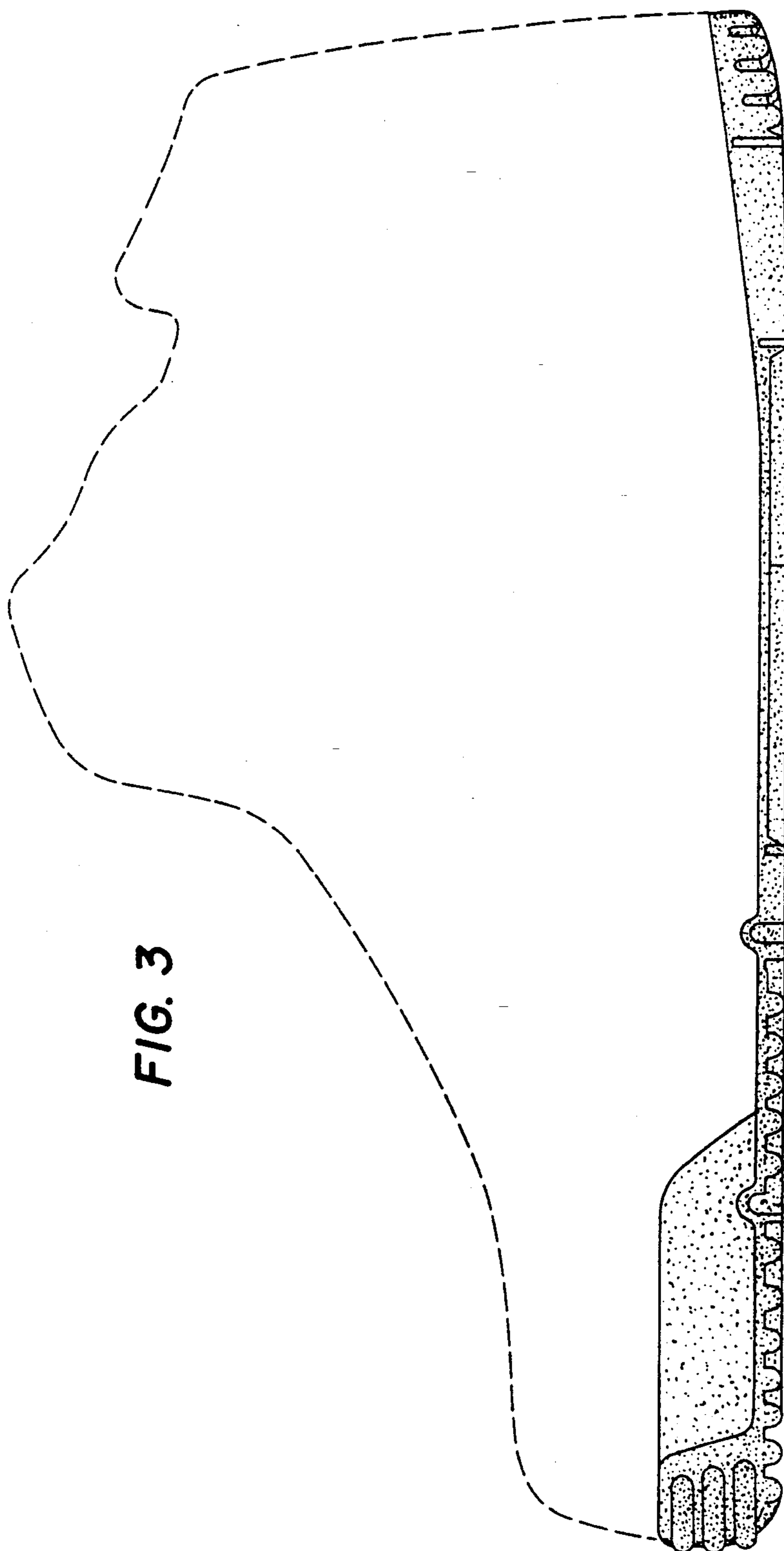

FIG. 3

FIG. 5

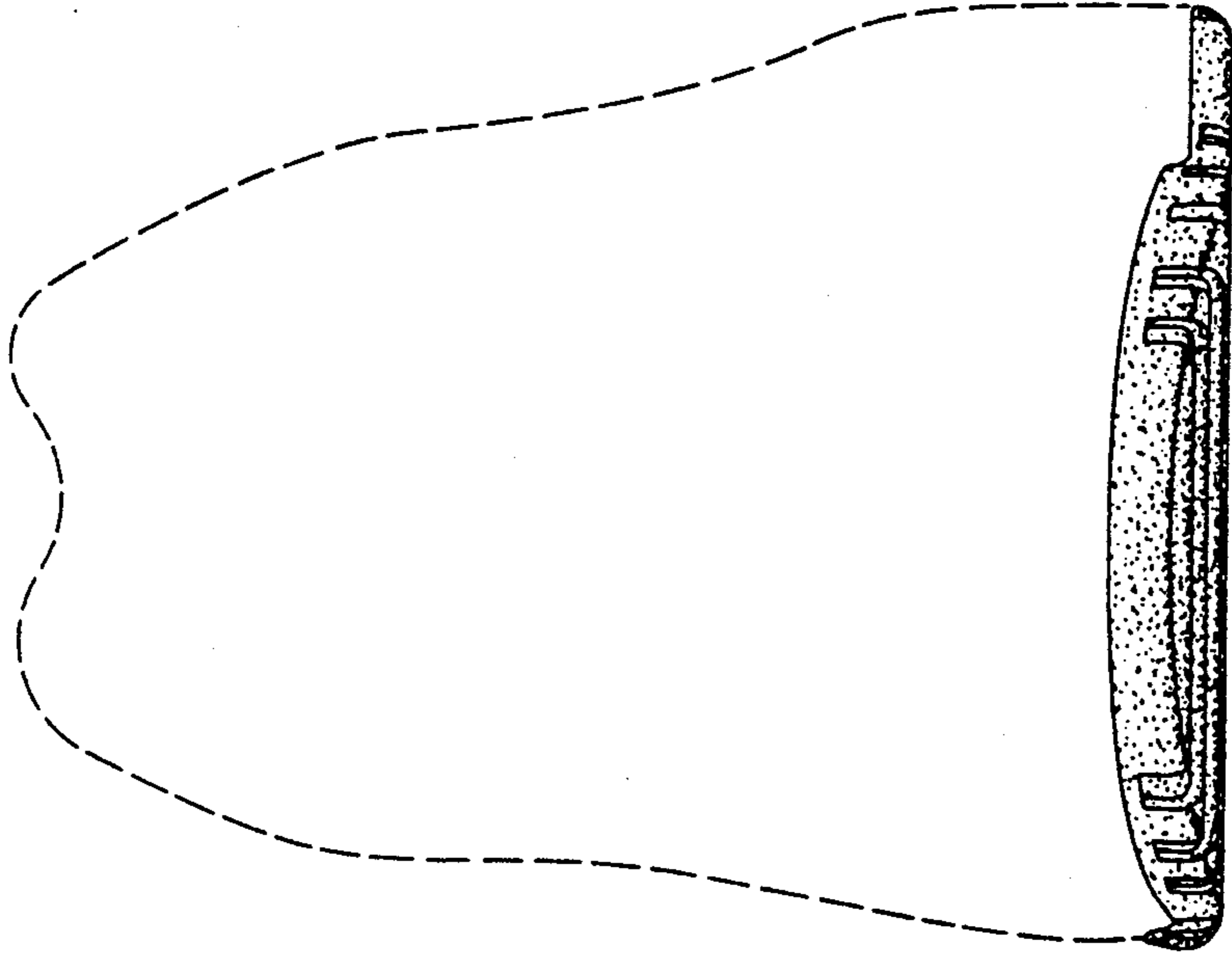

FIG. 4

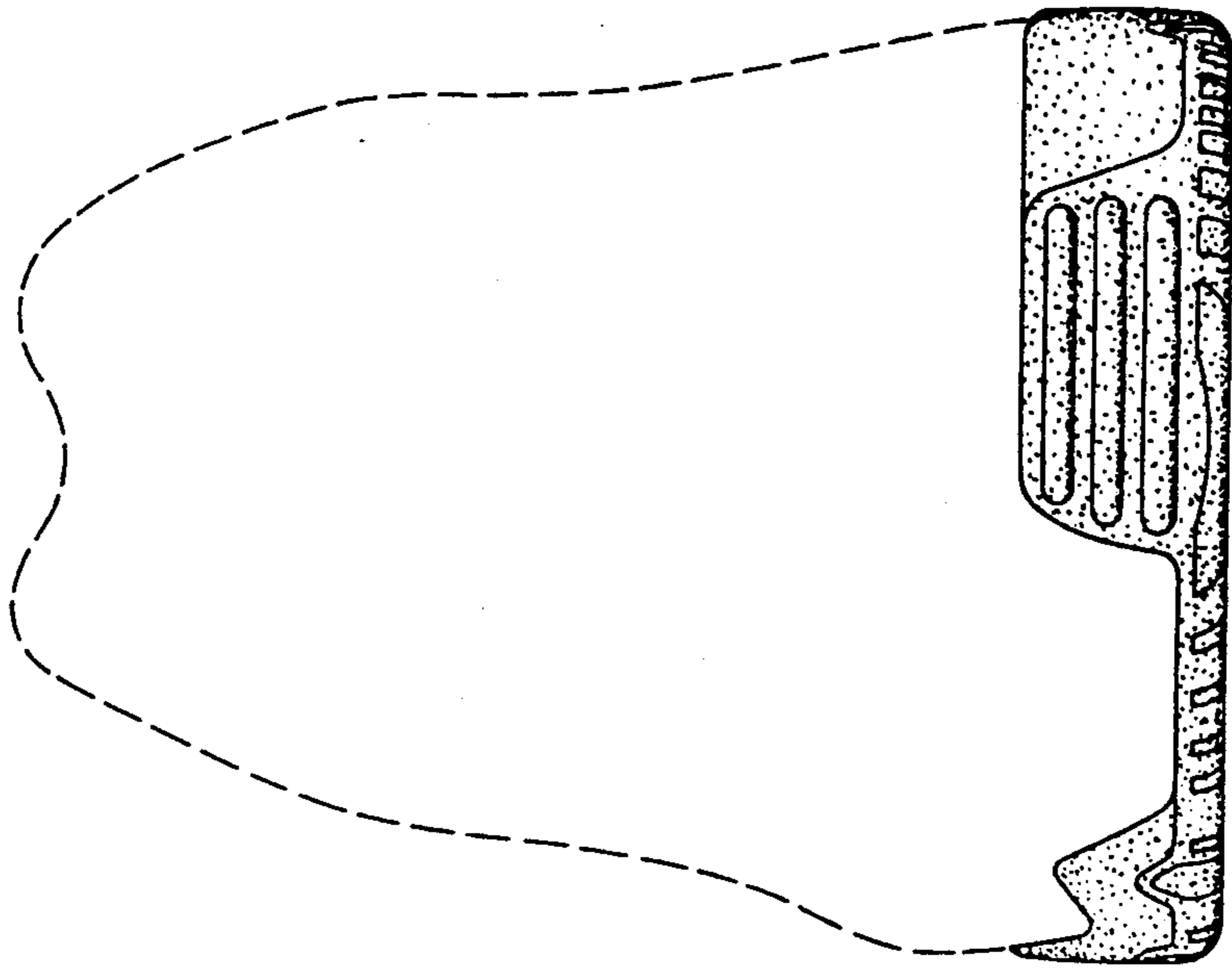

FIG. 6

