



US00D329842S

United States Patent [19]

Watanabe

[11] Patent Number: **Des. 329,842**

[45] Date of Patent: **** Sep. 29, 1992**

[54] **ELECTRICAL CONNECTOR FOR A PRINTED CIRCUIT BOARD**

[75] Inventor: **Toru Watanabe, Tokyo, Japan**

[73] Assignee: **Hirose Electric Co., Ltd., Tokyo, Japan**

[**] Term: **14 Years**

[21] Appl. No.: **525,394**

[22] Filed: **May 18, 1990**

[30] **Foreign Application Priority Data**

Dec. 8, 1989 [JP] Japan 1-44449

[52] U.S. Cl. **D13/147**

[58] Field of Search **D13/147; D14/240, 256; 439/76, 78, 80, 81, 82, 83, 344, 676, 668; 379/442**

[56] **References Cited**

U.S. PATENT DOCUMENTS

- D. 298,617 11/1988 Nakajo D14/256
- D. 300,424 3/1989 Matsuzaki et al. D13/147
- D. 311,725 10/1990 Tanaka et al. D13/147
- D. 314,577 2/1991 Strauss D13/147 X
- 4,225,209 9/1980 Hughes 439/344

- 4,267,467 5/1981 Hughes 439/344
- 4,423,288 12/1983 Webb D14/256 X
- 4,444,451 4/1984 Myers 439/344
- 4,688,875 8/1987 O'Connor 439/676
- 4,713,016 12/1987 Kato D13/147 X

Primary Examiner—Wallace R. Burke
Assistant Examiner—J. Sincavage
Attorney, Agent, or Firm—Kanesaka & Takeuchi

[57] **CLAIM**

The ornamental design for an electrical connector for a printed circuit board, as shown and described.

DESCRIPTION

FIG. 1 is a front elevational view of an electrical connector for a printed circuit board showing my new design;

FIG. 2 is a bottom plan view thereof;

FIG. 3 is a top plan view thereof;

FIG. 4 is a rear elevational view thereof;

FIG. 5 is a left side elevational view thereof, the right side elevational view thereof being a mirror image;

FIG. 6 is a rear and lower right perspective view thereof; and,

FIG. 7 is a front and lower left perspective view thereof.

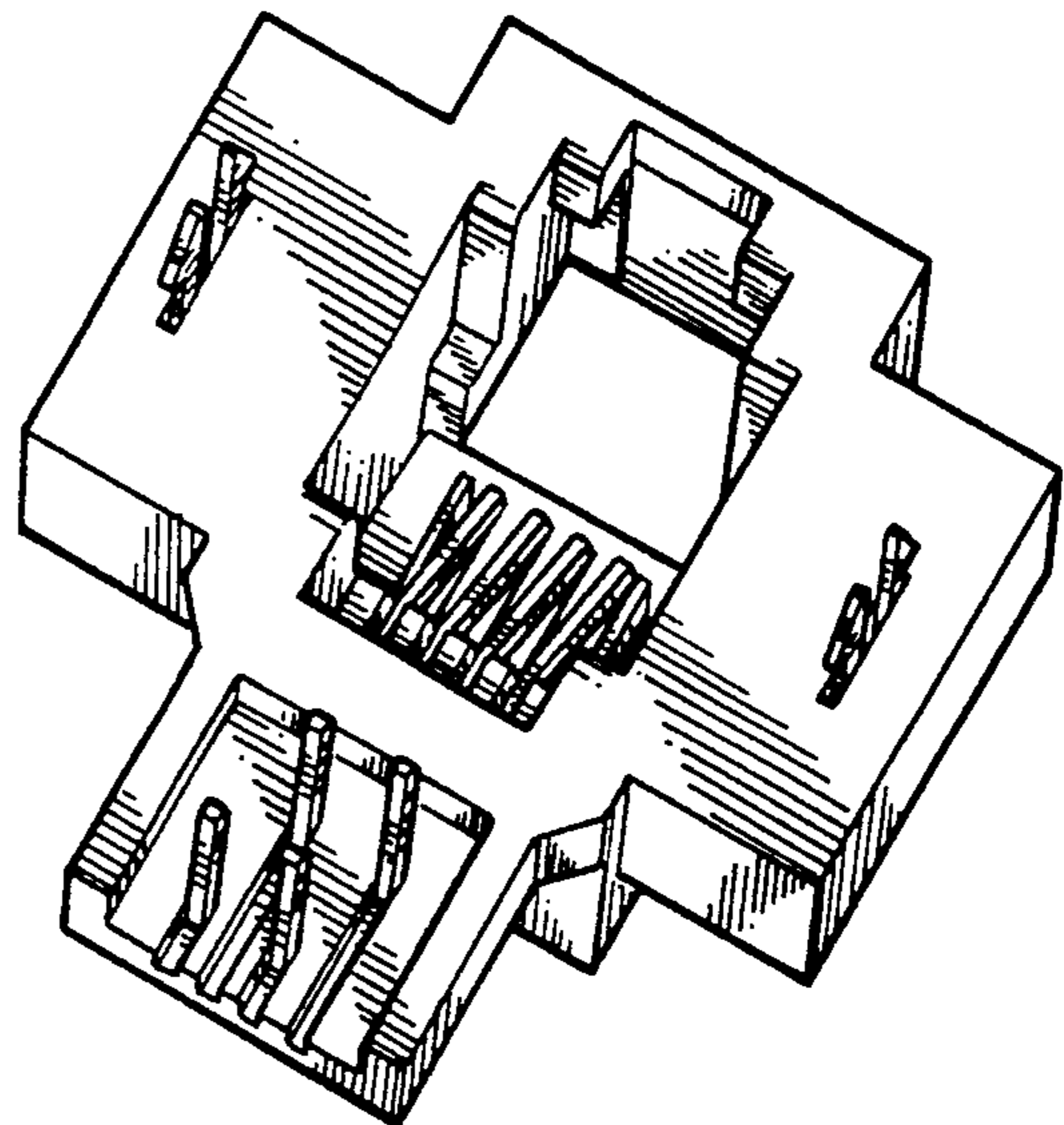
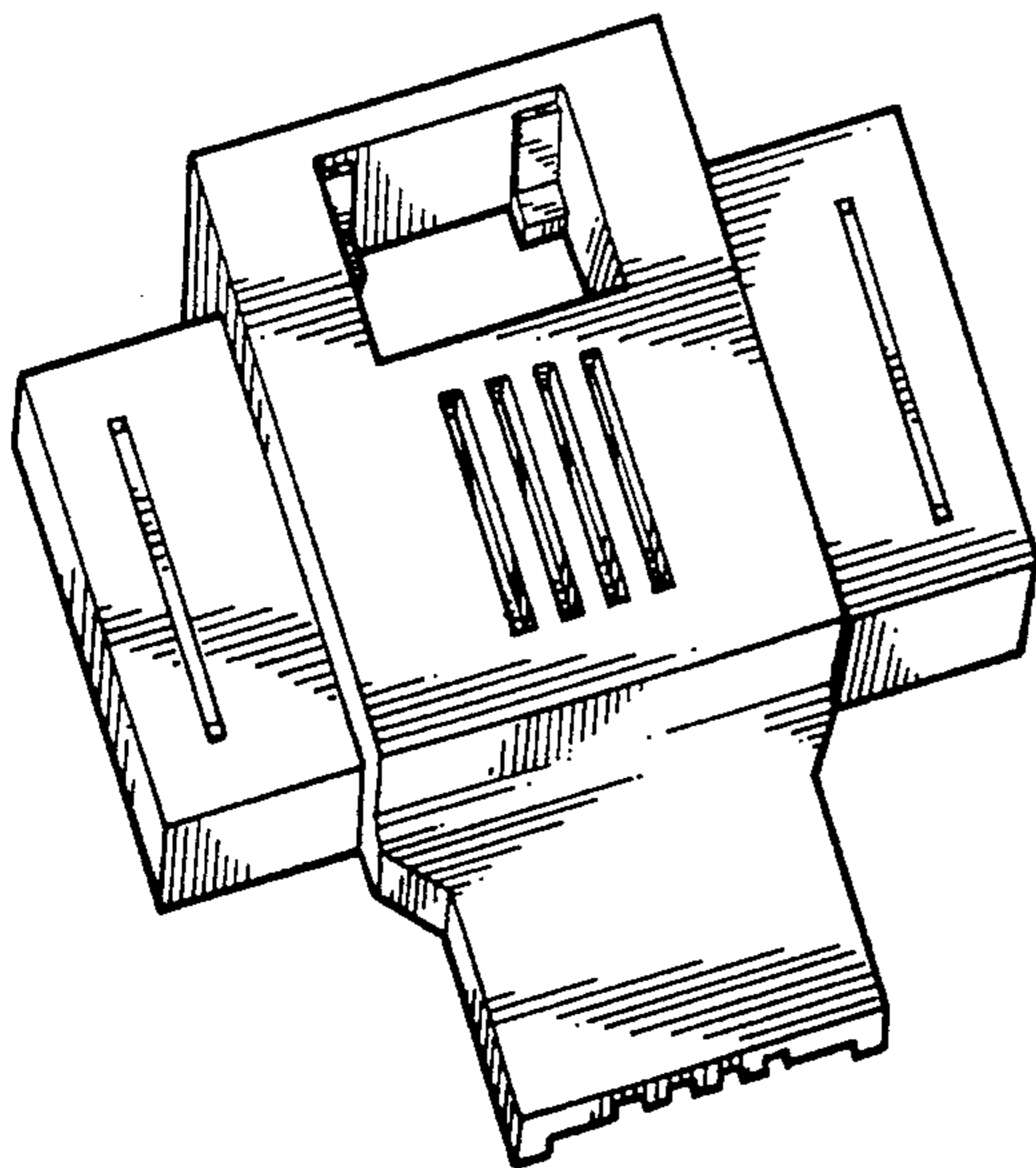

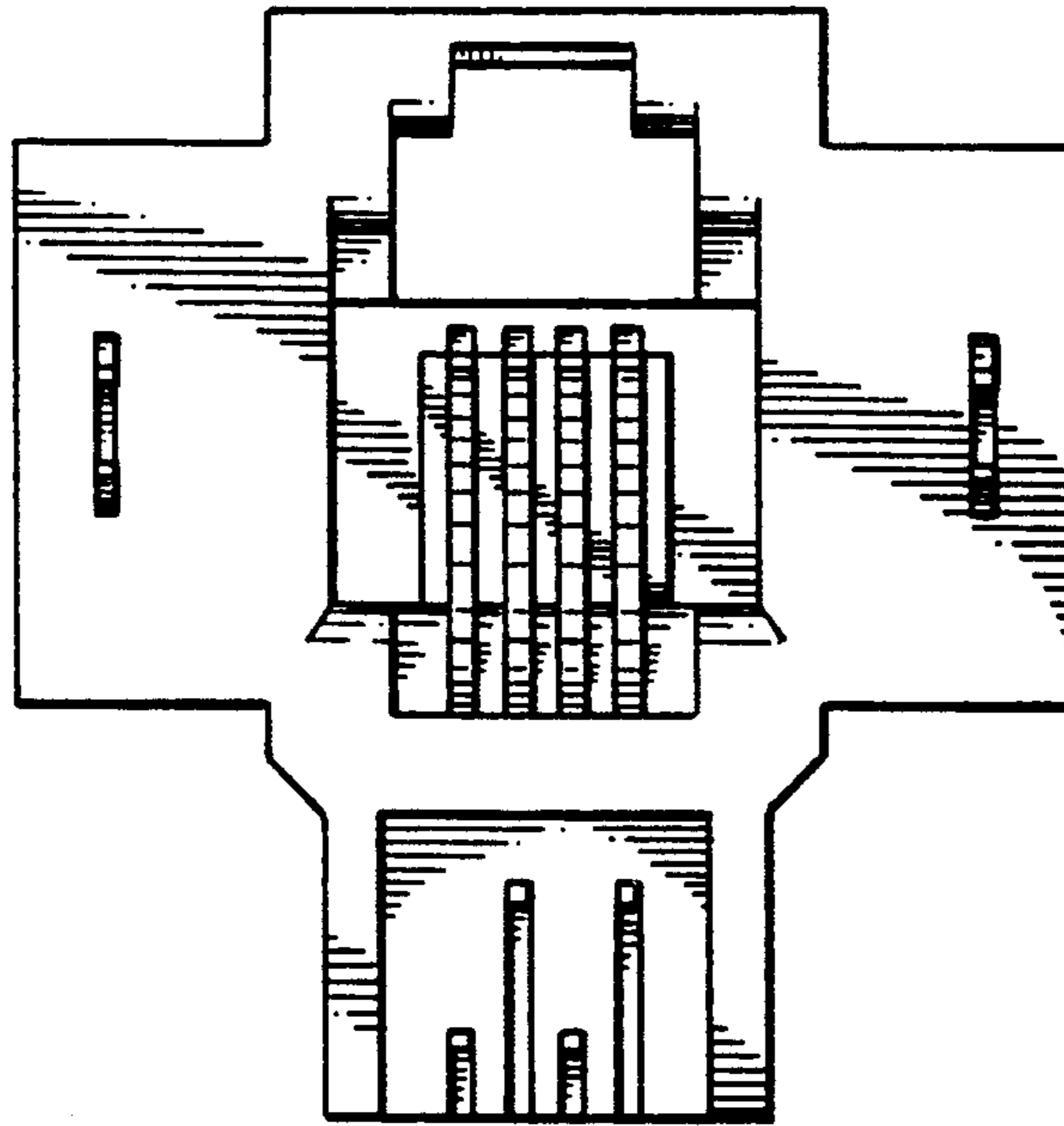

FIG. 1

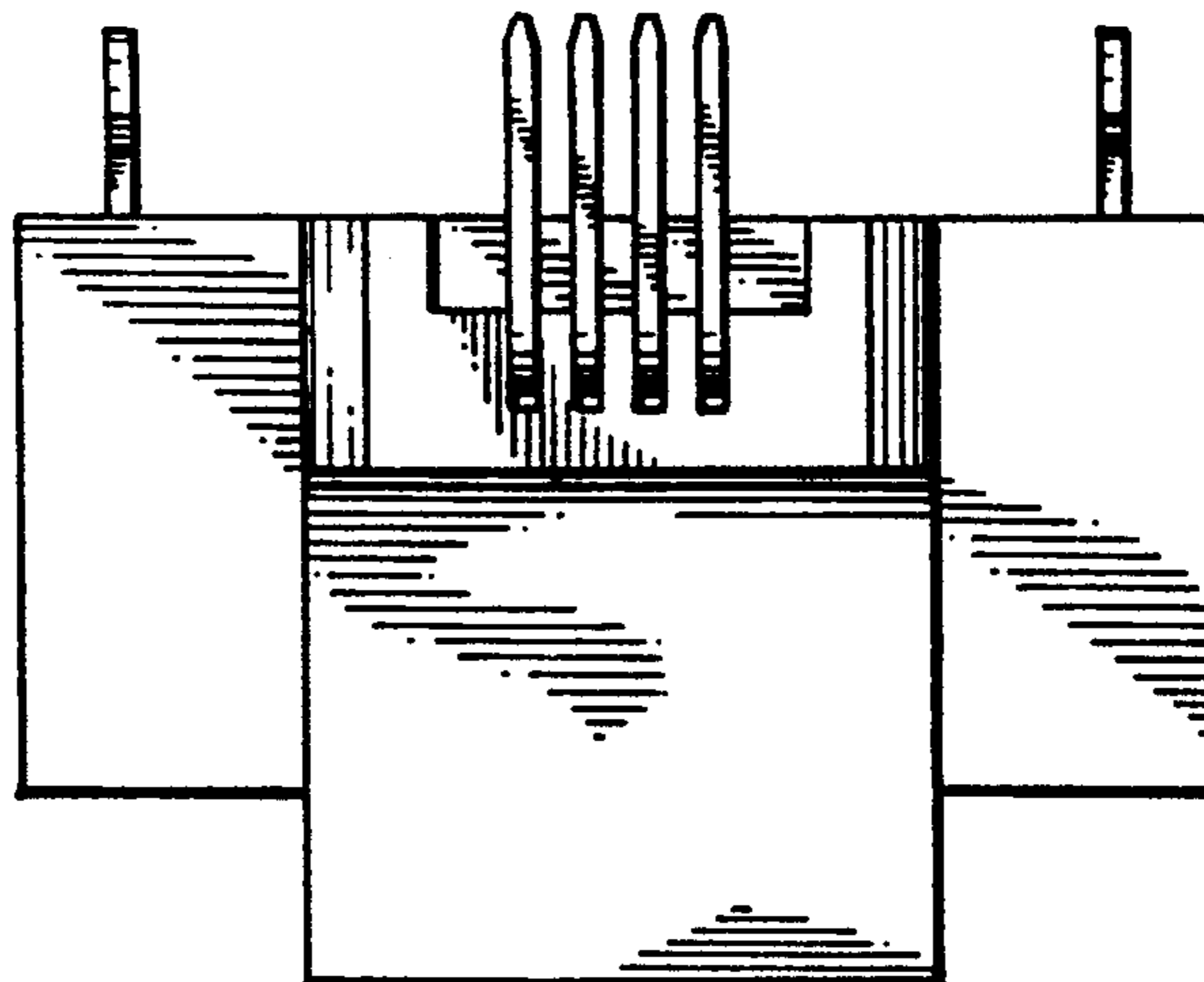

FIG. 2

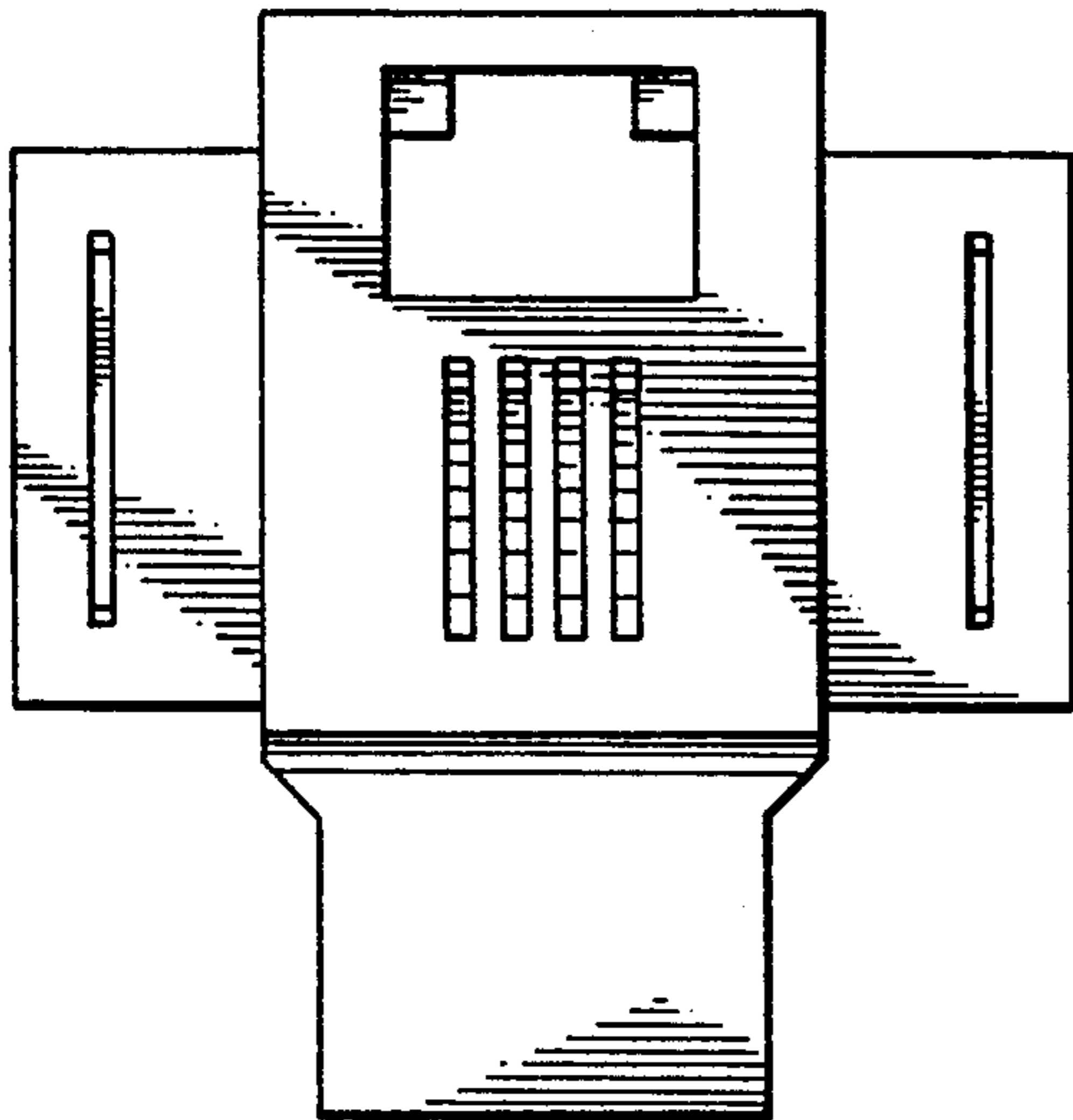

FIG. 3

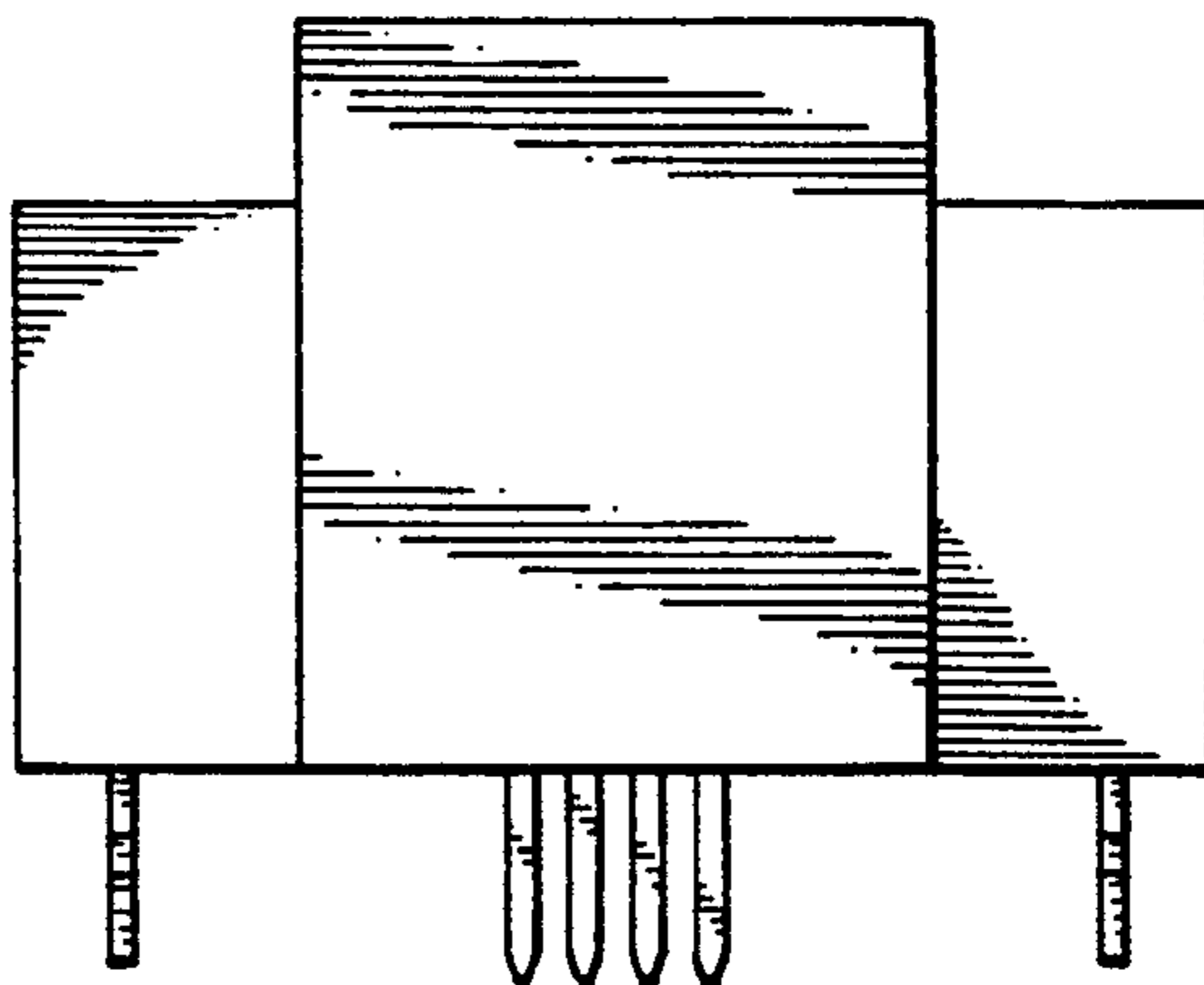

FIG. 4

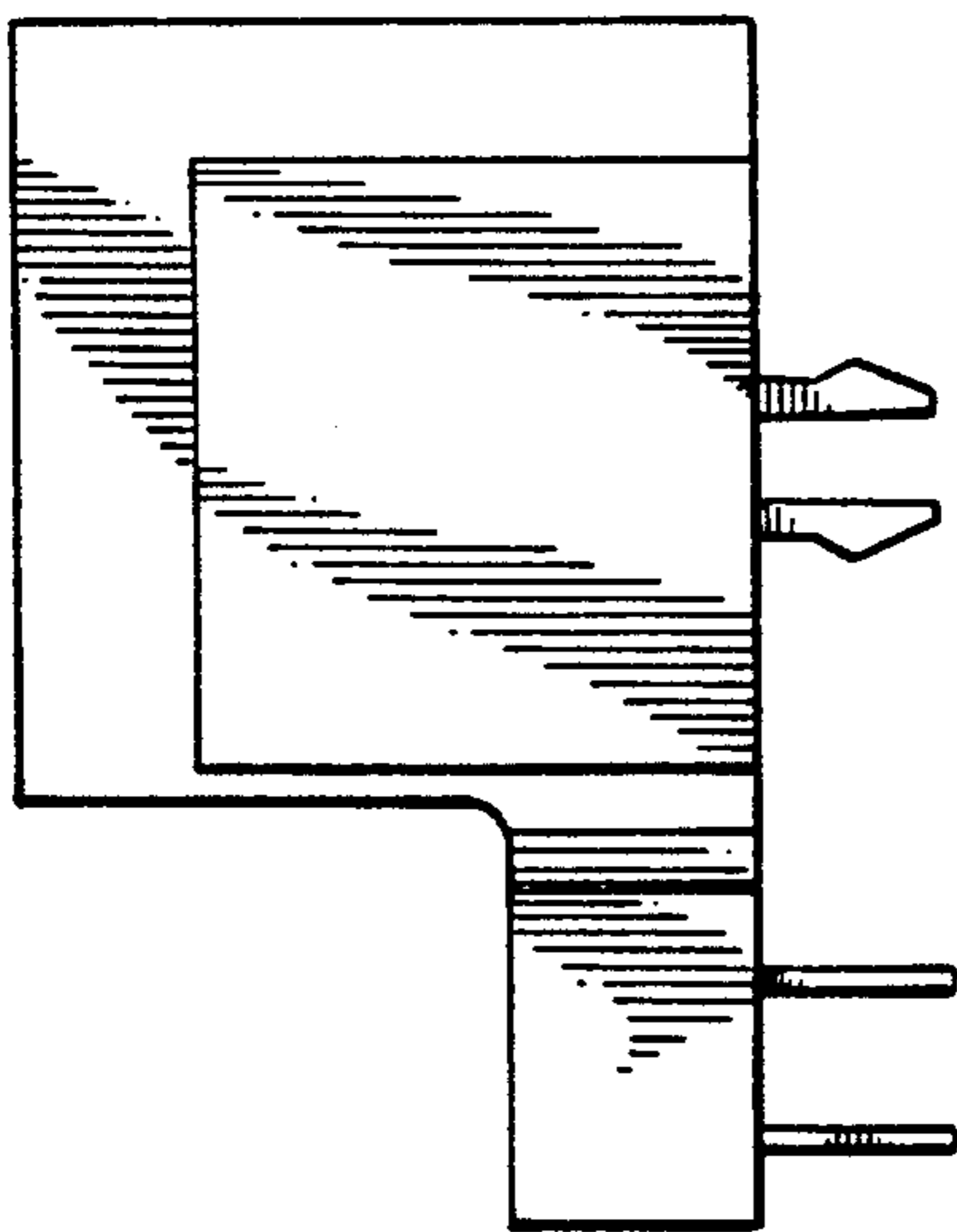

FIG. 5

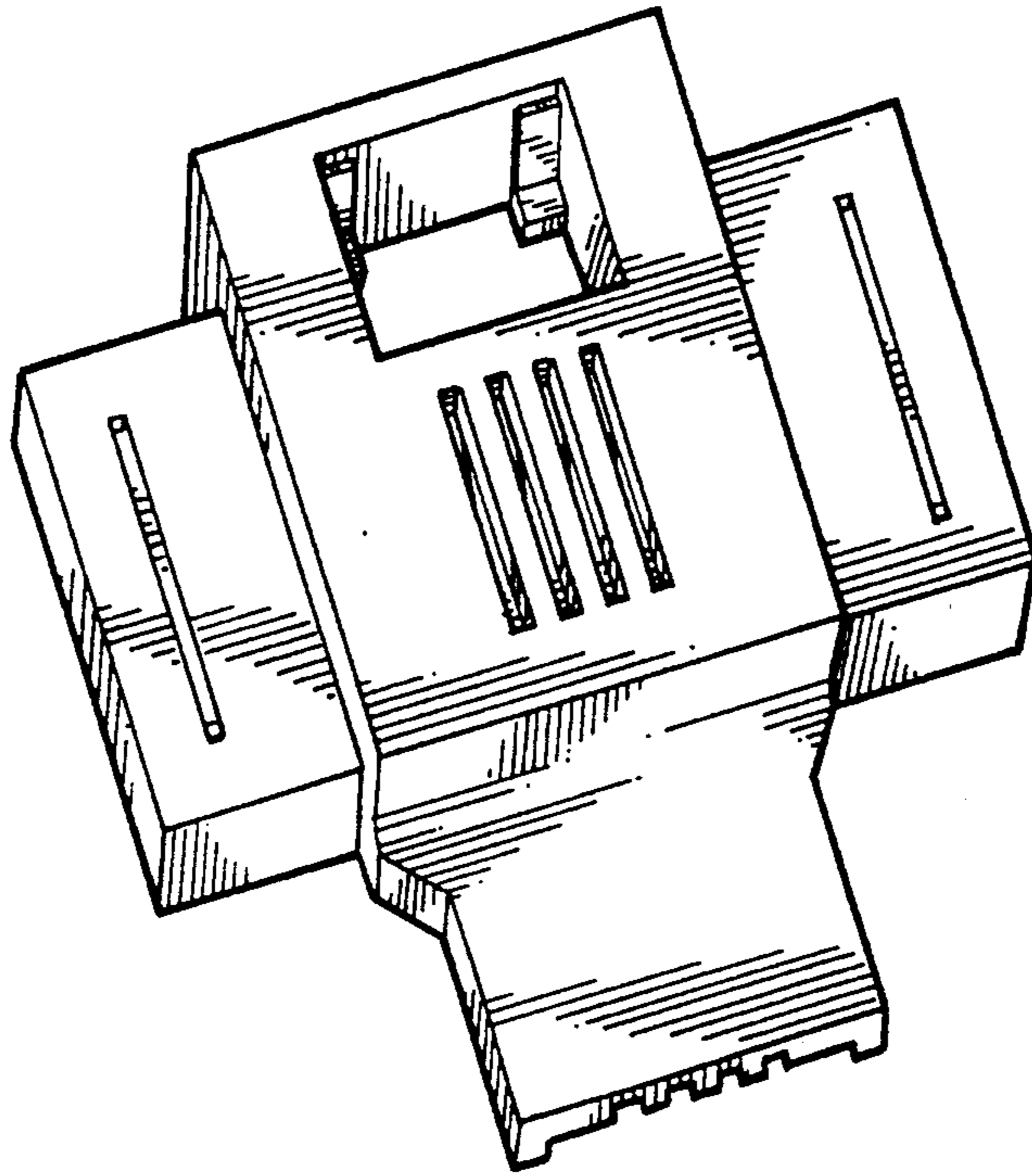

FIG. 6

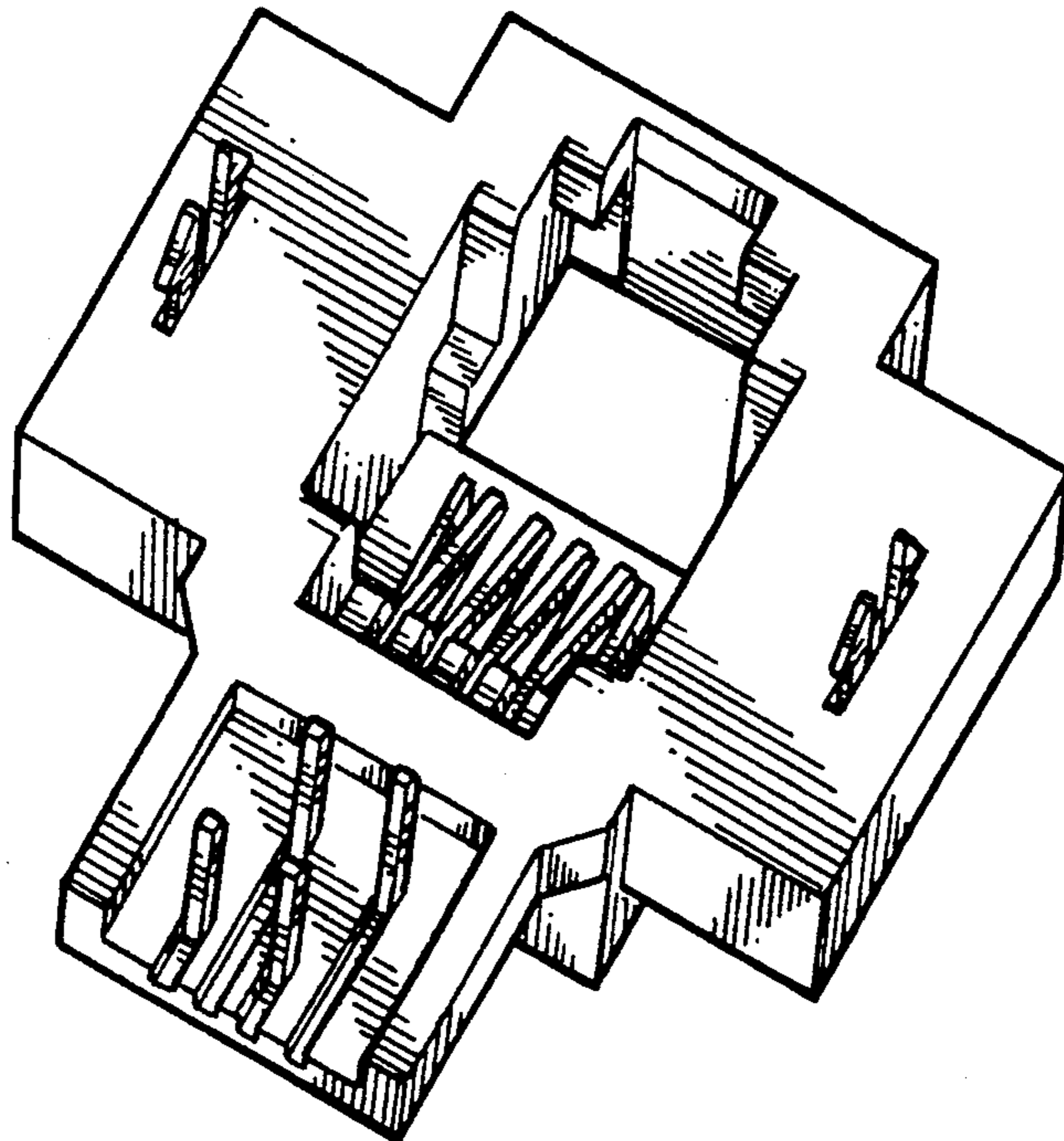

FIG. 7