



US00D329742S

# United States Patent [19]

[11] Patent Number: **Des. 329,742**

Byrne et al.

[45] Date of Patent: **\*\* Sep. 29, 1992**

[54] SHOE SOLE

- D. 291,945 9/1987 Kelley ..... D2/320
- D. 292,541 11/1987 Kelley ..... D2/320
- D. 297,886 10/1988 Kelley ..... D2/320
- D. 304,259 10/1989 Nakano ..... D2/320

[75] Inventors: **Robert Byrne**, Hermosa Beach;  
**James Agnew**, Lakeview Terrace,  
both of Calif.

*Primary Examiner*—Louis S. Zarfes  
*Attorney, Agent, or Firm*—Don C. Lawrence

[73] Assignee: **L.A. Gear, Inc.**, Los Angeles, Calif.

[57] **CLAIM**

[\*\*] Term: **14 Years**

The ornamental design for a shoe sole, as shown and described.

[21] Appl. No.: **772,023**

**DESCRIPTION**

[22] Filed: **Oct. 7, 1991**

[52] U.S. Cl. .... **D2/320**

[58] Field of Search ..... **D2/264, 265, 274, 309-314, D2/317-321; 36/25 R, 28, 29, 32 R, 59 R, 59 C, 103, 114, 132, 136**

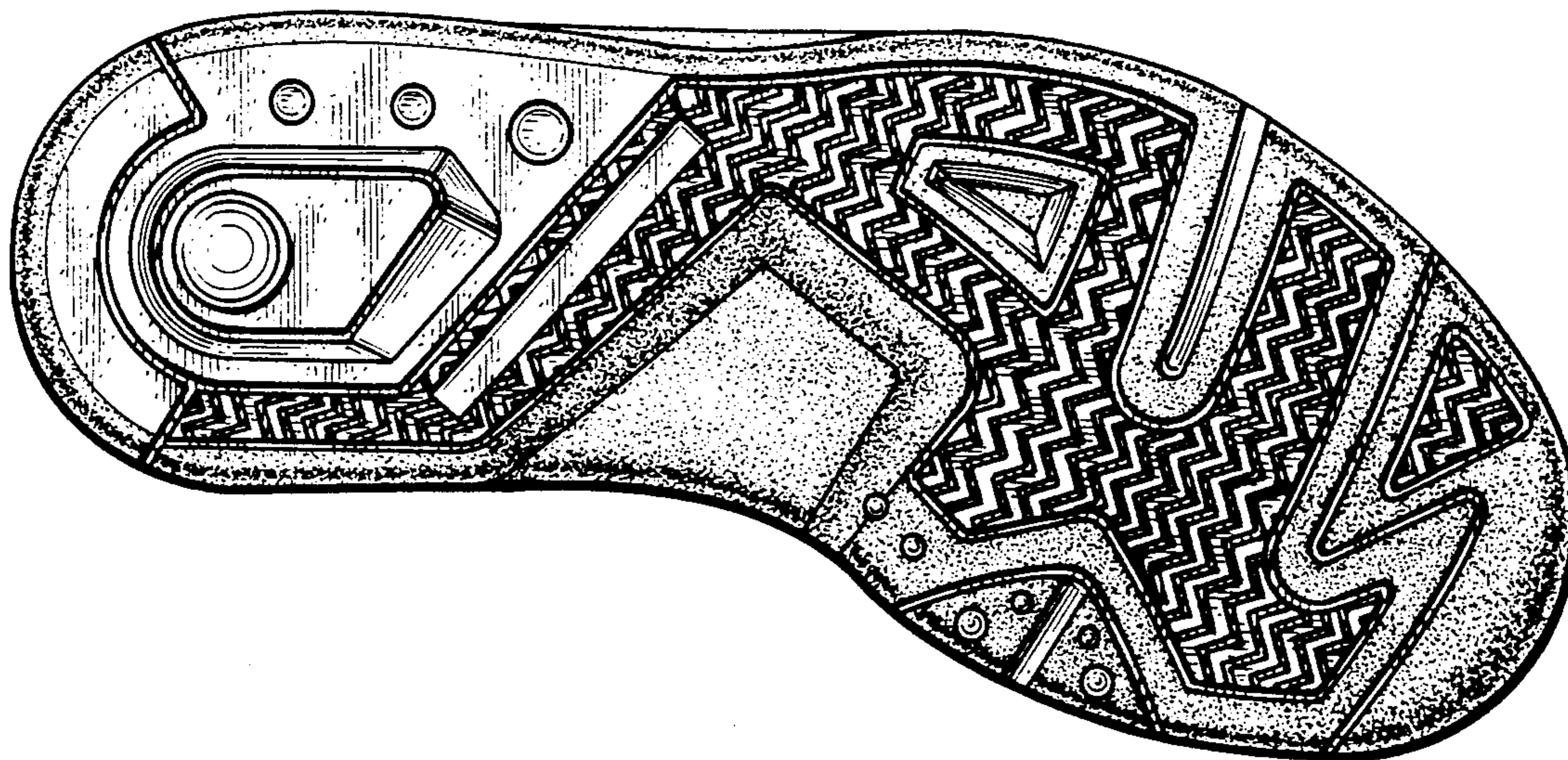
FIG. 1 is a left side elevational view of a shoe sole showing our new design;  
FIG. 2 is a bottom plan view thereof;  
FIG. 3 is a right side elevational view thereof;  
FIG. 4 is a top plan view thereof;  
FIG. 5 is a front elevational view thereof; and,  
FIG. 6 is a rear elevational view thereof.

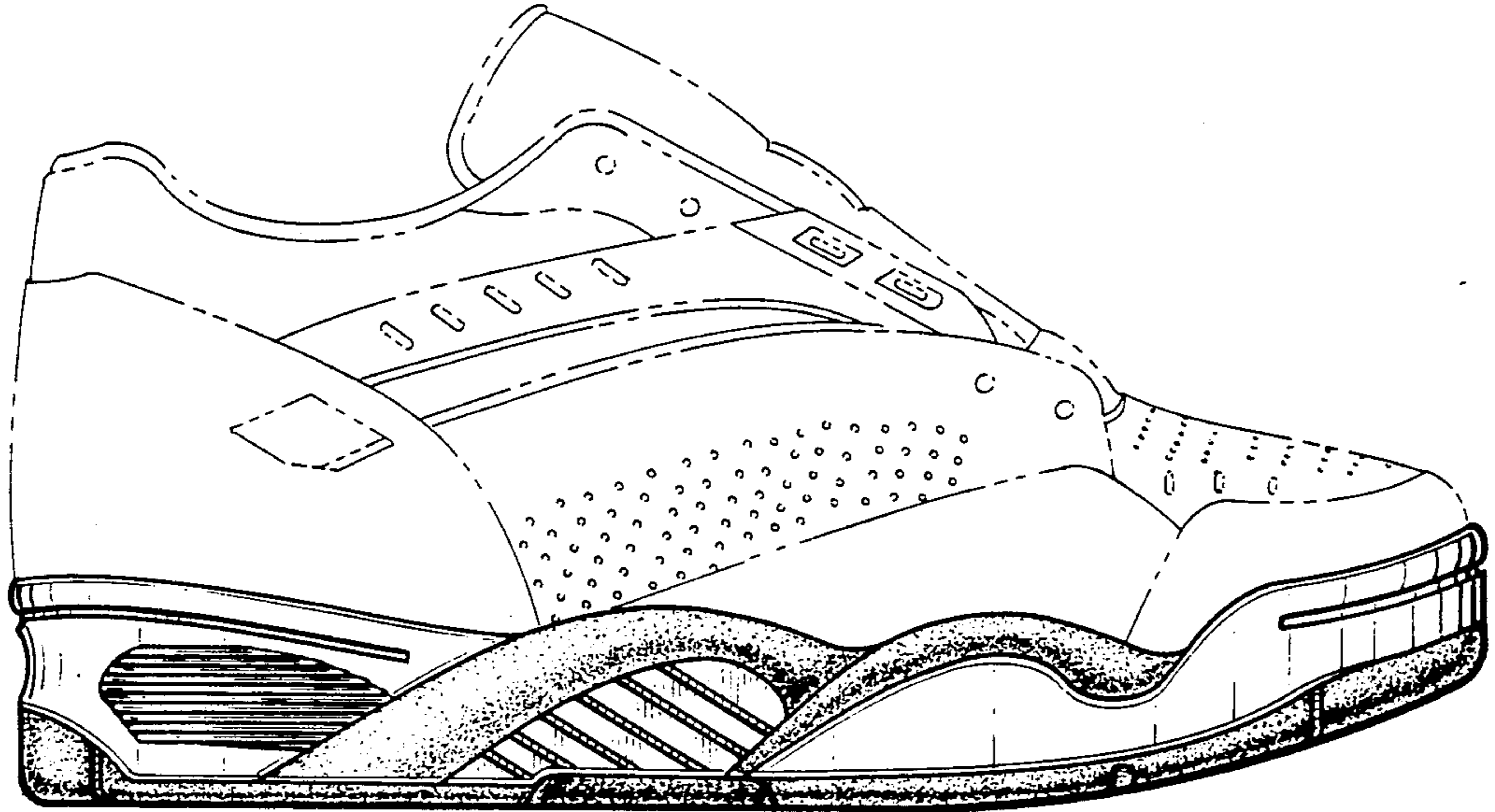
[56] **References Cited**

**U.S. PATENT DOCUMENTS**

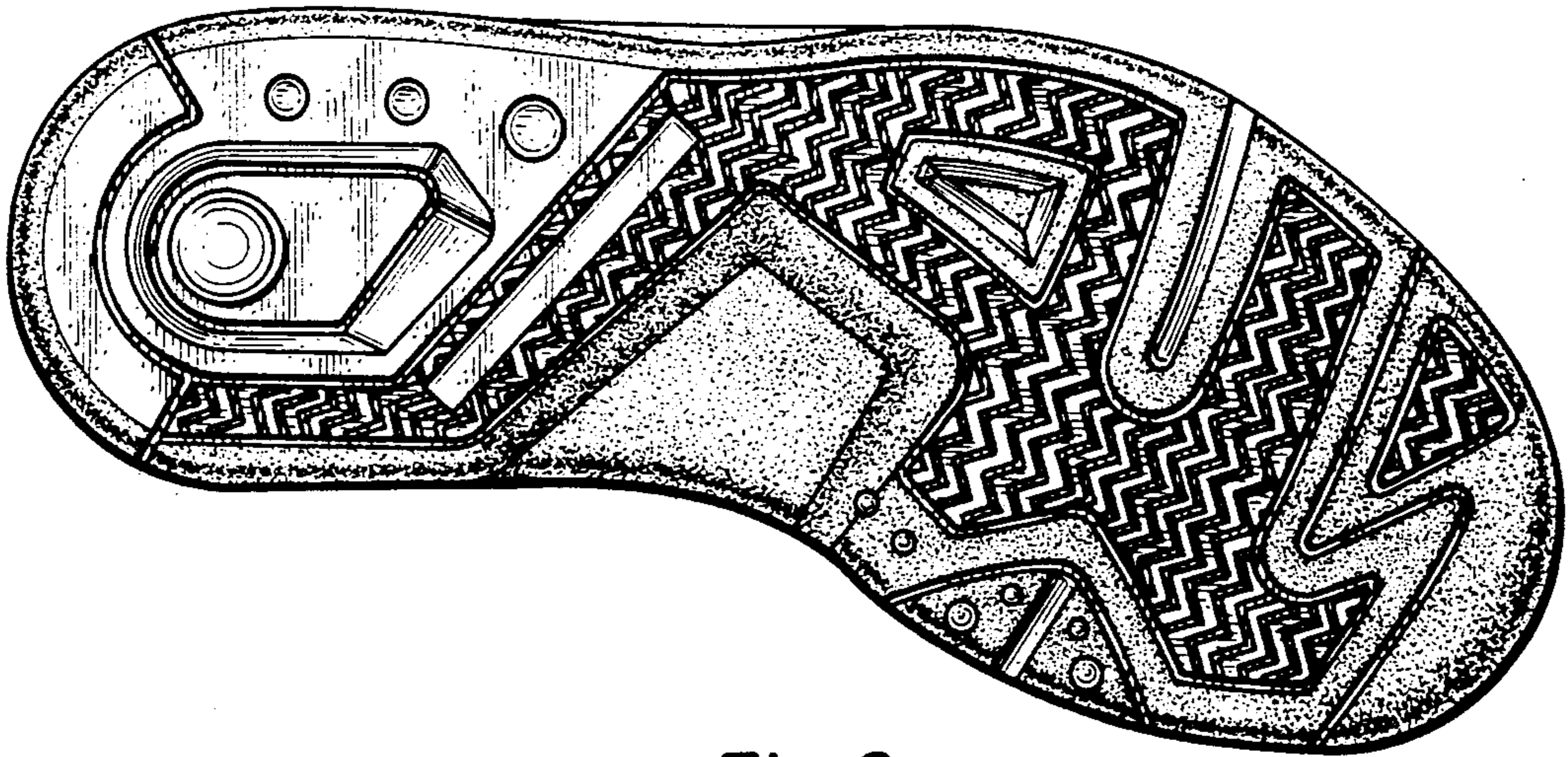
- D. 145,944 11/1946 Knisely ..... D7/5
- D. 255,174 6/1980 Hamada ..... D2/320
- D. 274,956 8/1984 Saruwatari ..... D2/320

The broken line showing of a shoe upper is for environmental purposes only and forms no part of the claimed design.



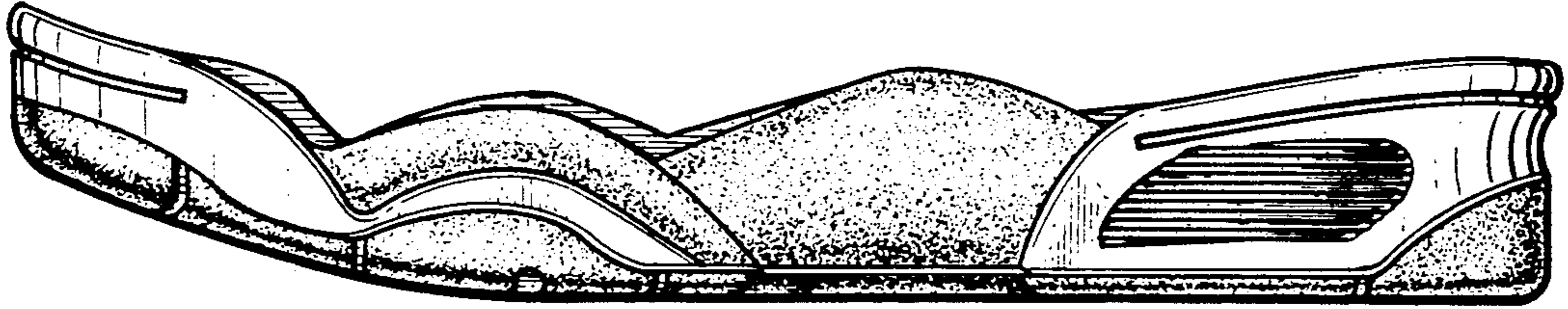


*Fig. 1.*



*Fig. 2.*

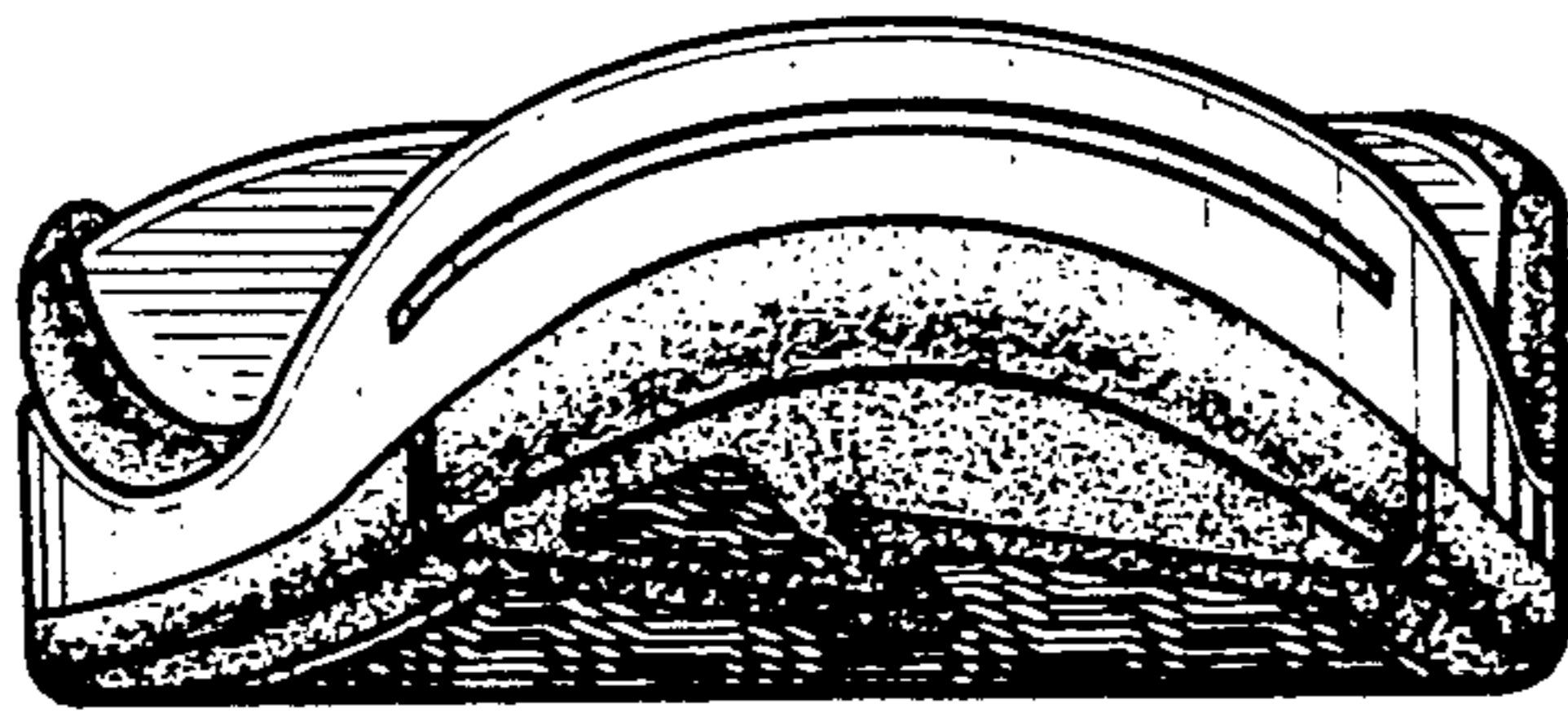




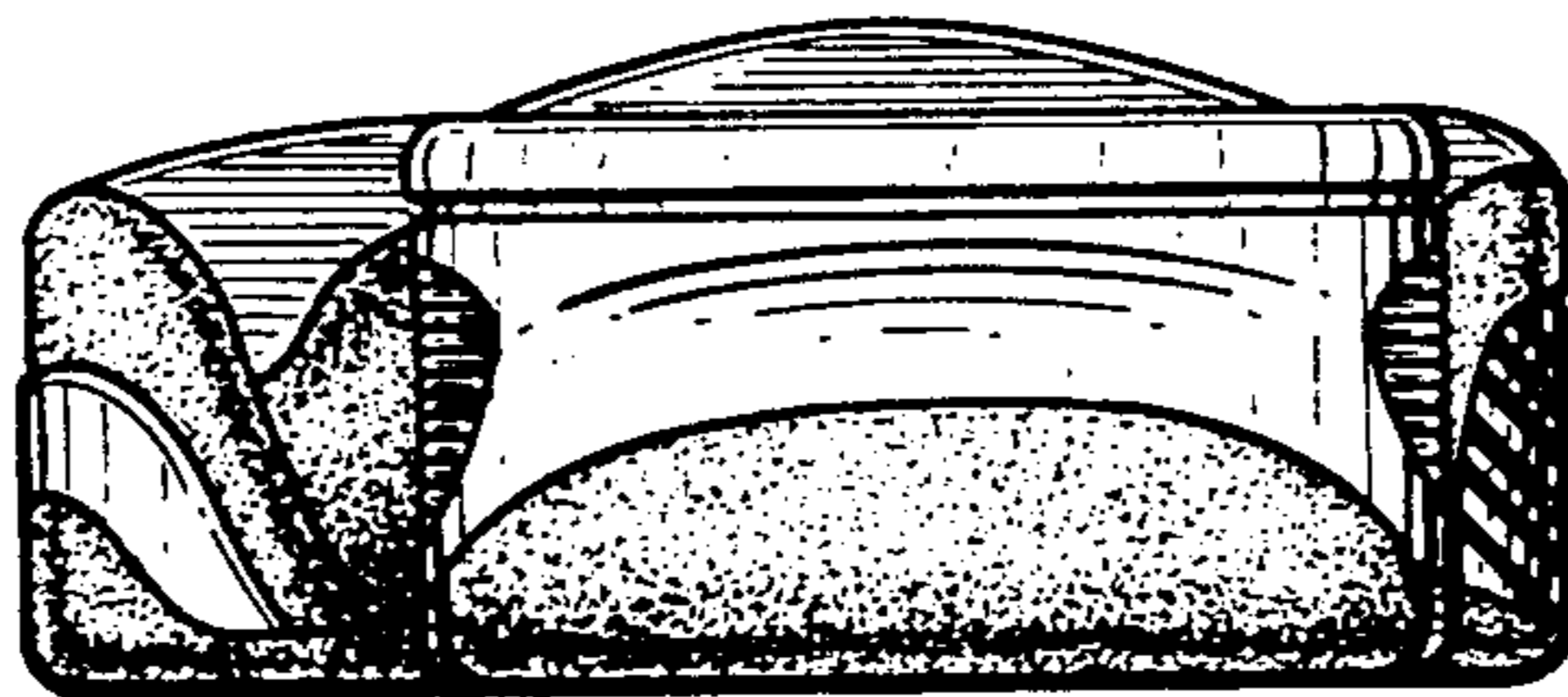
*Fig. 3.*



*Fig. 4.*



*Fig. 5.*



*Fig. 6.*