



US00D329741S

United States Patent [19]

Kiyosawa

[11] Patent Number: **Des. 329,741**

[45] Date of Patent: **** Sep. 29, 1992**

[54] SHOE SOLE

[75] Inventor: Junichi Kiyosawa, Kobe, Japan

[73] Assignee: Asics Corporation, Hyogo, Japan

[*] Notice: The portion of the term of this patent subsequent to Sep. 29, 2006 has been disclaimed.

[**] Term: 14 Years

[21] Appl. No.: 631,781

[22] Filed: Dec. 21, 1990

[30] Foreign Application Priority Data

Jul. 3, 1990 [JP]	Japan	2-22619
[52] U.S. Cl.		D2/320
[58] Field of Search	D2/264, 265, 274, 311,	
	D2/317-321; 36/25 R, 28, 29, 32 R, 59 R, 59 C,	
	114, 132, 136	

[56] References Cited

U.S. PATENT DOCUMENTS

D. 305,955	2/1990	Hase	D2/320
D. 308,748	6/1990	Arai	D2/320

Primary Examiner—Louis S. Zarfes
Attorney, Agent, or Firm—Nixon & Vanderhuy

[57] CLAIM

The ornamental design for a shoe sole, as shown and described.

DESCRIPTION

FIG. 1 is a left elevational view of a shoe sole showing my new design in a position of use. The broken line showing of the shoe in FIG. 1 is for illustrative purposes only and forms no part of the claimed design;

FIG. 2 is a left side elevational view thereof;

FIG. 3 is a front elevational view thereof;

FIG. 4 is a right side elevational view thereof;

FIG. 5 is a rear elevational view thereof;

FIG. 6 is a top view thereof;

FIG. 7 is a bottom plan view thereof; and,

FIG. 8 is a perspective plan view thereof.

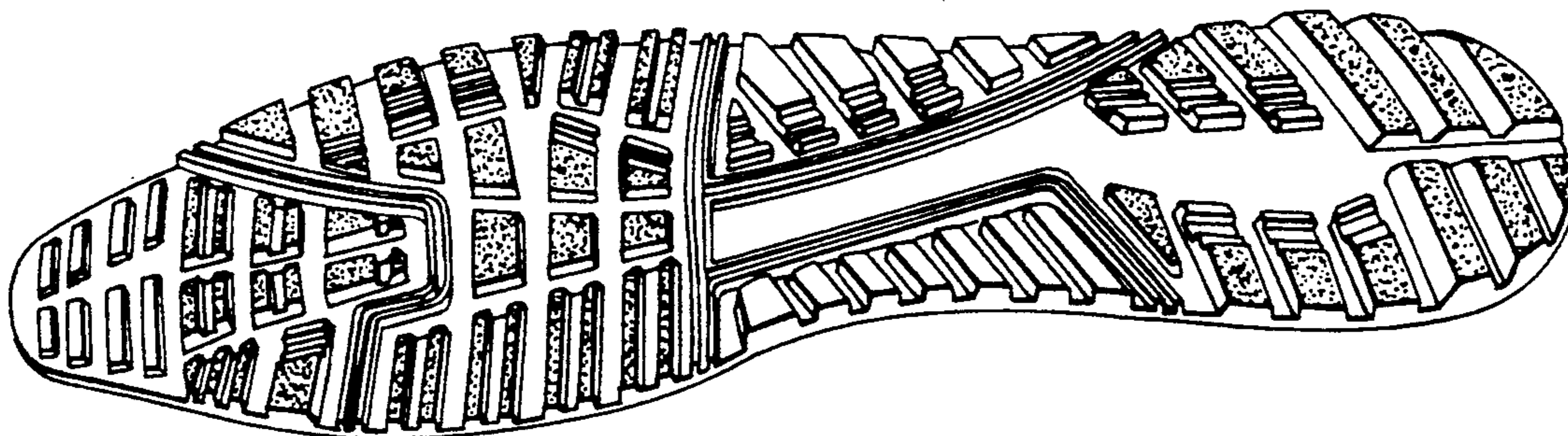

Fig. 1

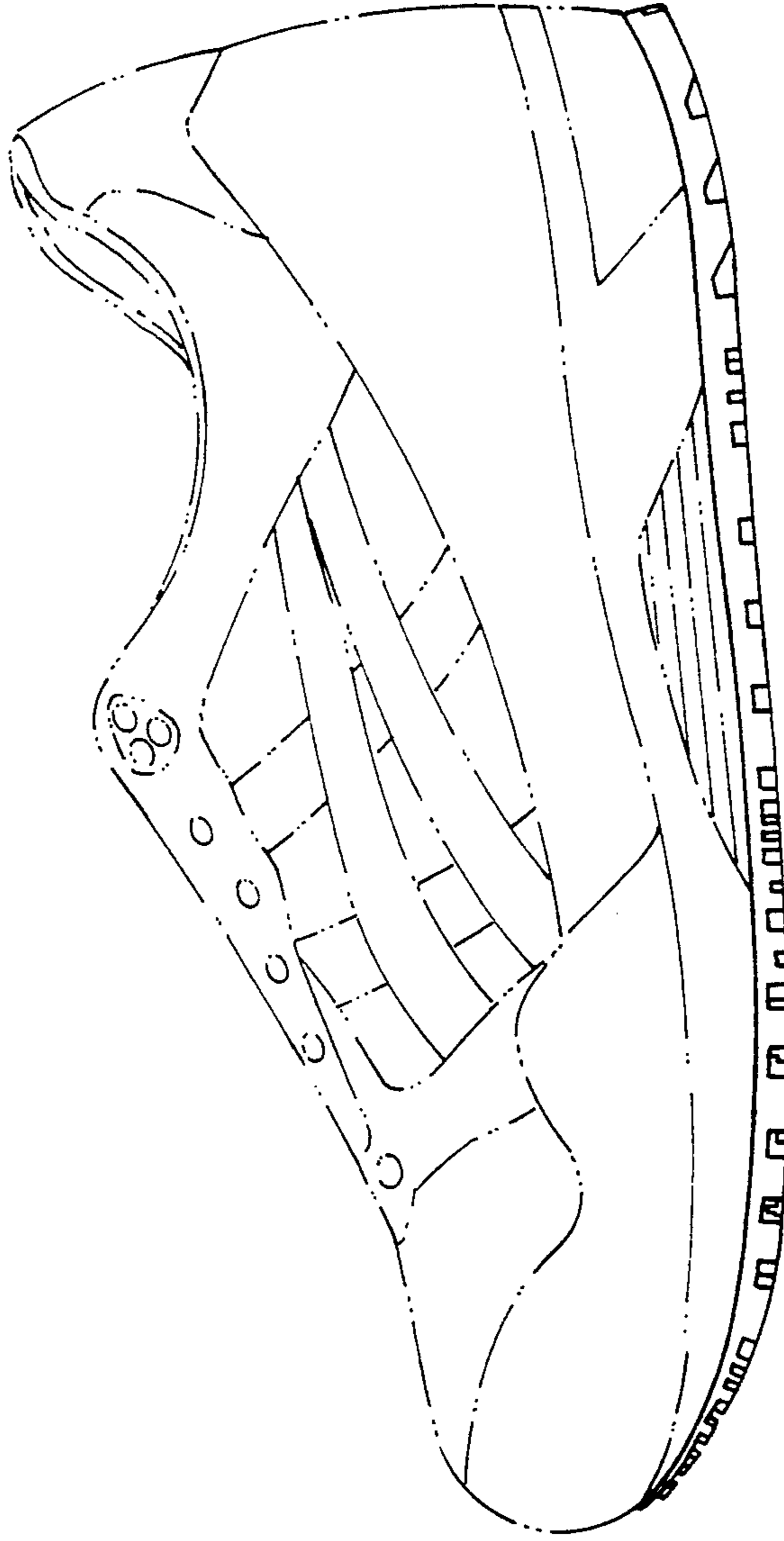

Fig. 2



Fig. 3

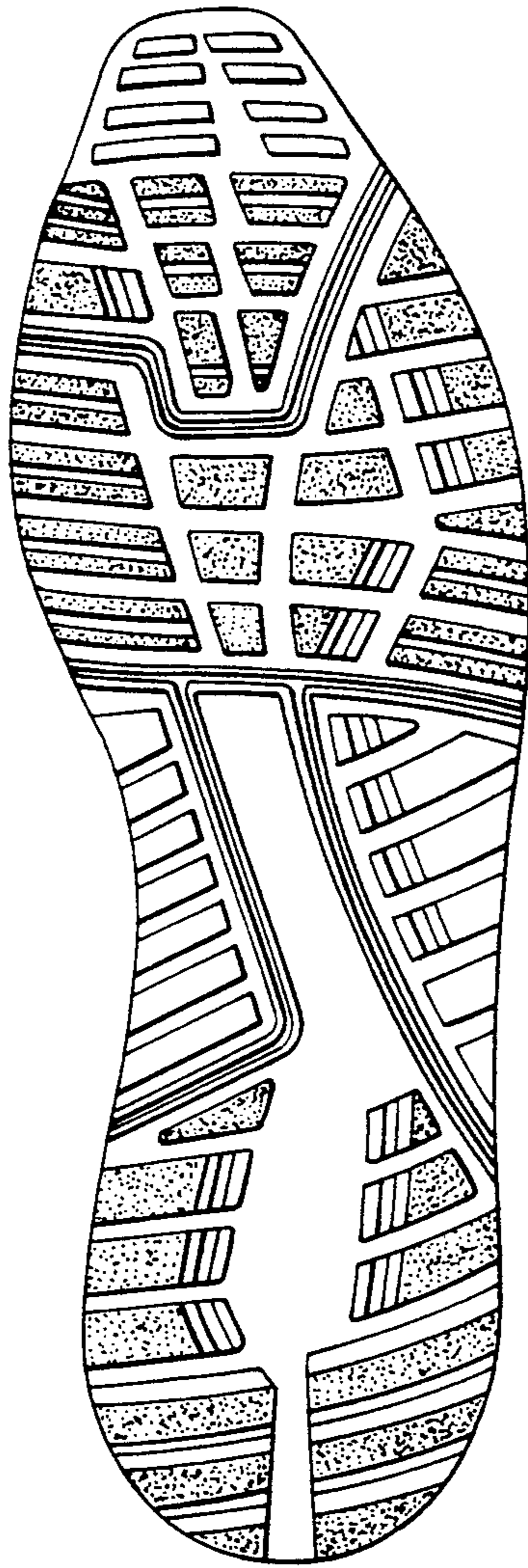

Fig. 4



Fig. 5

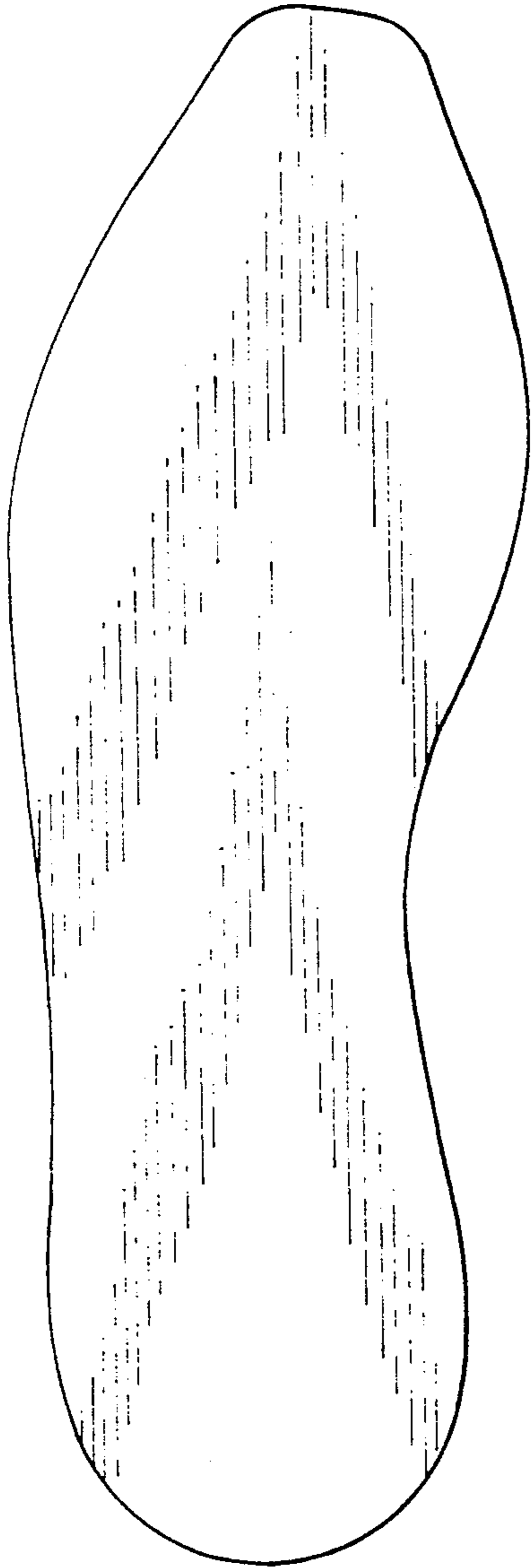

Fig. 6



Fig. 7



Fig. 8

