



US00D329736S

United States Patent [19]

[11] Patent Number: **Des. 329,736**

Byrne et al.

[45] Date of Patent: **** Sep. 29, 1992**

[54] **SHOE UPPER**

| | | | | |
|------------|---------|----------|-------|--------|
| D. 304,516 | 11/1989 | Selbiger | | D2/314 |
| D. 306,371 | 3/1990 | Feller | | D2/314 |
| D. 307,663 | 5/1990 | Boucher | | D2/314 |

[75] Inventors: **Robert Byrne, Hermosa Beach;**
James Agnew, Lakeview Terrace,
both of Calif.

Primary Examiner—Louis S. Zarfaz
Attorney, Agent, or Firm—Don C. Lawrence

[73] Assignee: **L.A. Gear, Inc., Los Angeles, Calif.**

[57] **CLAIM**

[**] Term: **14 Years**

The ornamental design for a shoe upper, as shown and described.

[21] Appl. No.: **772,025**

[22] Filed: **Oct. 7, 1991**

DESCRIPTION

[52] U.S. Cl. **D2/314; D2/312**

FIG. 1 is a left side elevational view of a shoe upper showing our new design;

[58] Field of Search D2/264, 265, 272, 275,
D2/308-314; 36/45, 83, 84, 89, 50, 112-114,
132, 136

FIG. 2 is a top plan view thereof;

FIG. 3 is a right side elevational view thereof;

FIG. 4 is a front elevational view thereof; and,

FIG. 5 is a rear elevational view thereof.

[56] **References Cited**

U.S. PATENT DOCUMENTS

D. 296,611 6/1988 Brown D2/314

The broken line showing of a shoe sole is for environmental purposes only and forms no part of the claimed design.





Fig. 1.

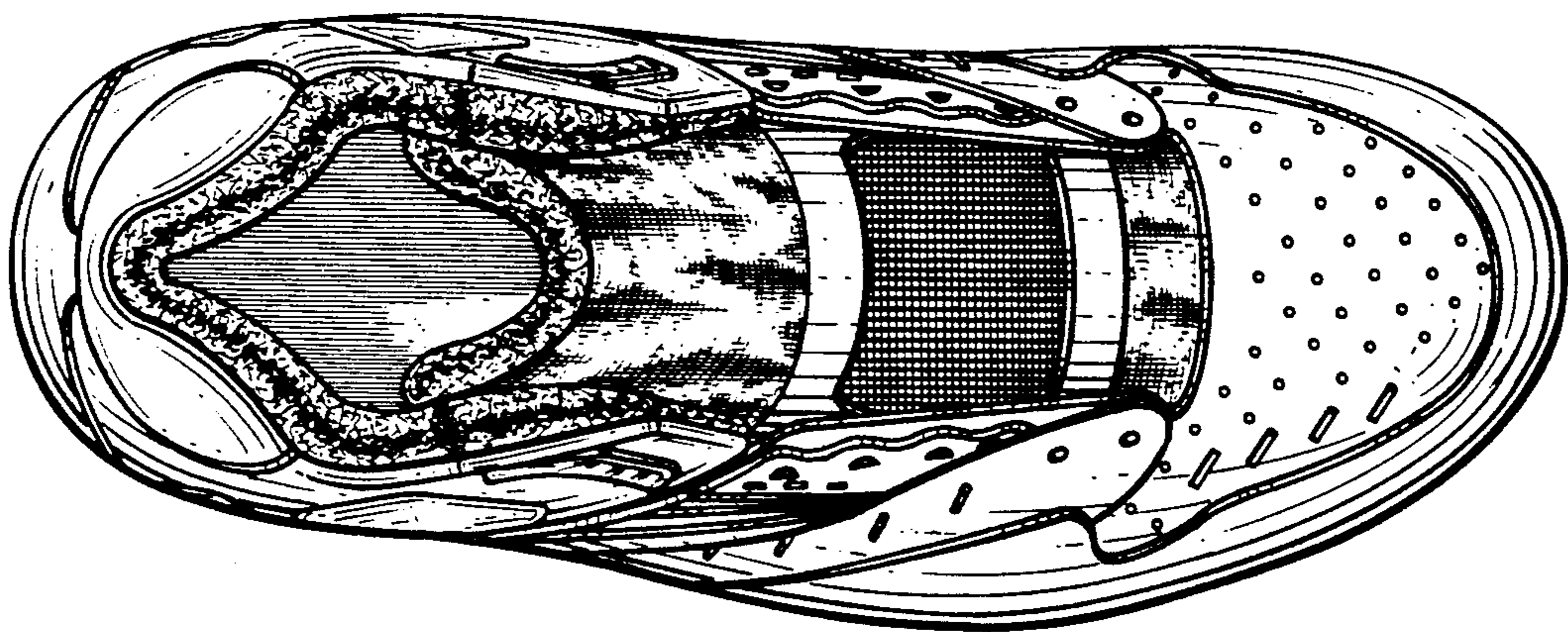

Fig. 2.

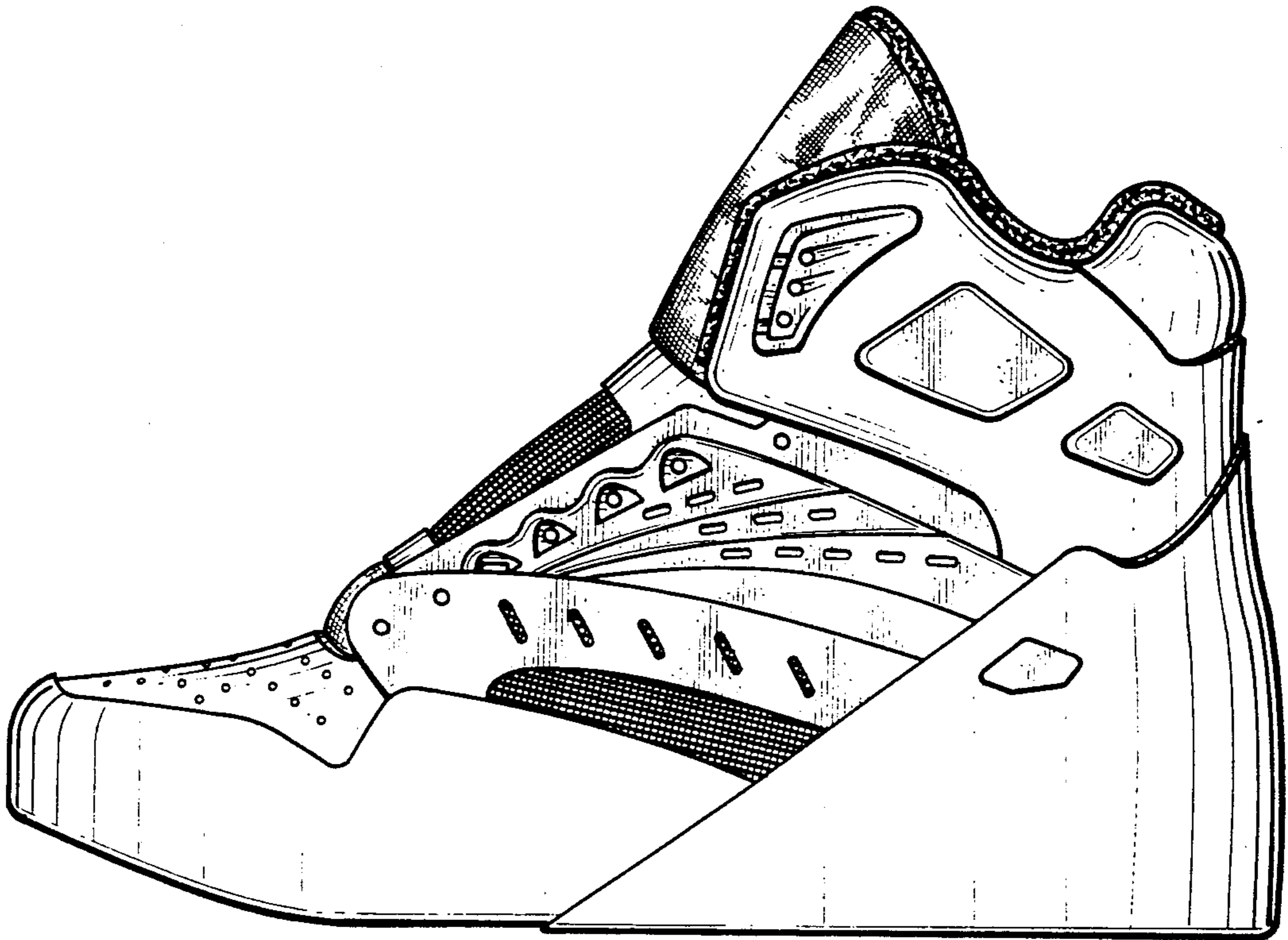

Fig. 3.

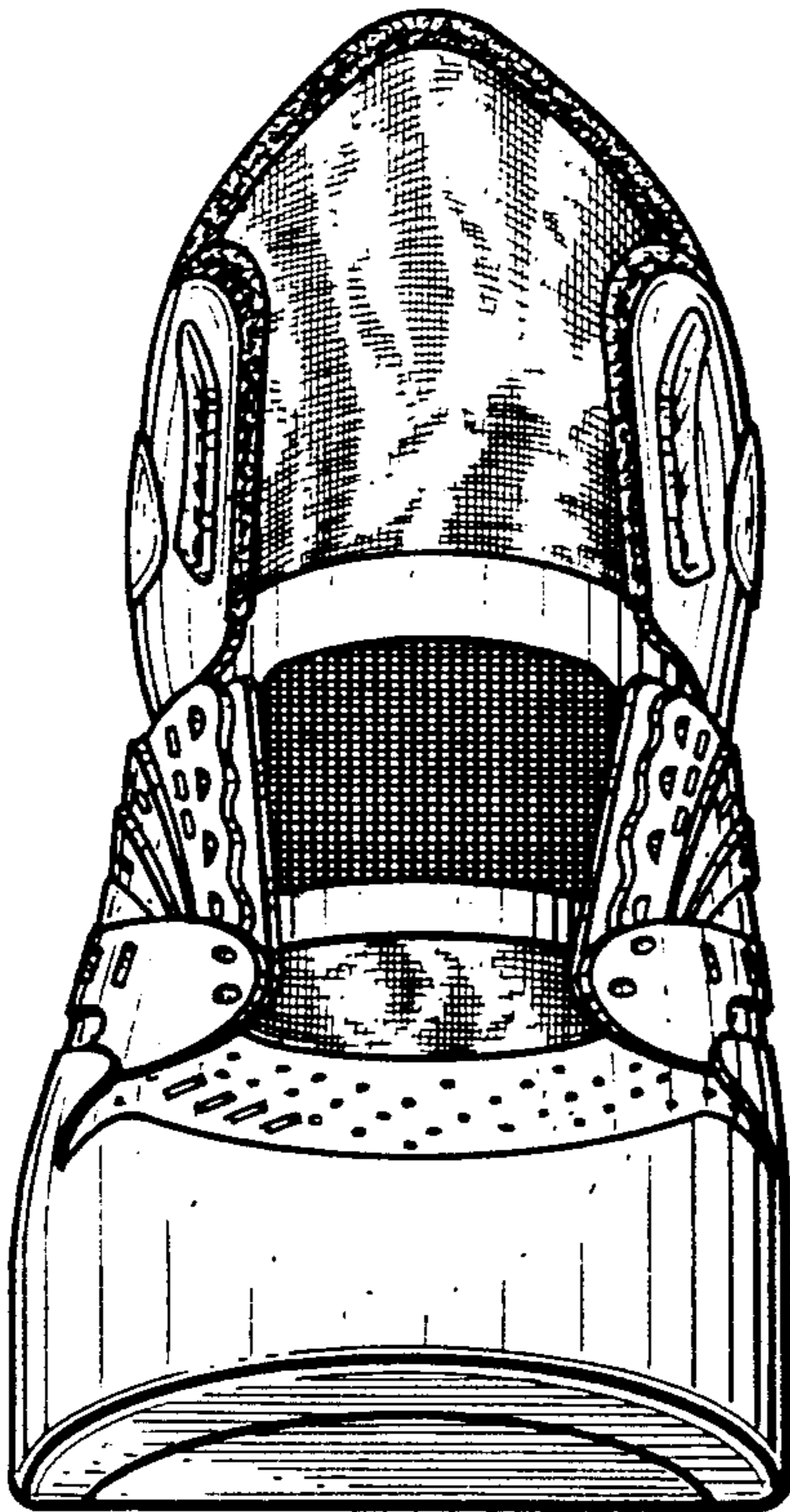

Fig. 4.

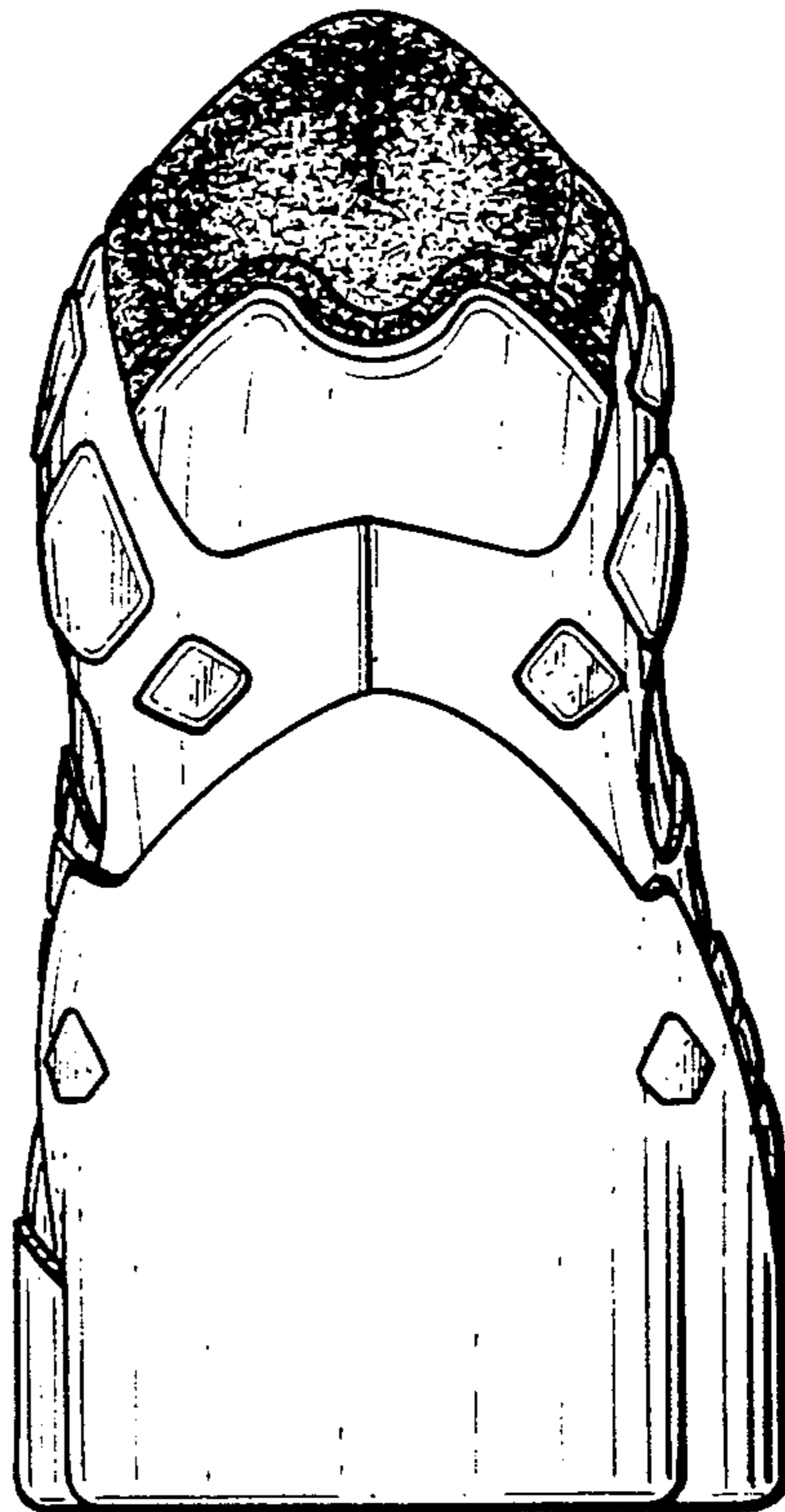

Fig. 5.