



US00D329705S

United States Patent [19] Forsyth

[11] Patent Number: **Des. 329,705**

[45] Date of Patent: **** Sep. 22, 1992**

[54] **SHED**

[76] Inventor: **Gordon J. Forsyth, P.O. Box 11187,
Arlington, Va. 22210**

[**] Term: **14 Years**

[21] Appl. No.: **500,822**

[22] Filed: **Mar. 28, 1990**

[52] U.S. Cl. **D25/16; D25/25**

[58] Field of Search **D25/1, 22, 25, 7, 56,
D25/16, ; 52/79.4, 82, 702**

OTHER PUBLICATIONS

California Cooperage Catalog ©1983, p. 27.

Spa and Sauna, Feb. 1986, p. 91.

Popular Science, Mar. 1985, p. 73.

Primary Examiner—A. Hugo Word

Assistant Examiner—Doris V. Coles

Attorney, Agent, or Firm—Edwin E. Greigg; Ronald E.

Greigg

[57] CLAIM

The ornamental design for a shed, as shown and described.

[56] References Cited

U.S. PATENT DOCUMENTS

D. 066,679	2/1925	George	D25/22
D. 224,215	7/1972	Baldwin	D25/25
D. 274,757	7/1984	Beaty, Sr.	D25/56 X
D. 306,761	3/1990	Caraco	D25/1 X
4,739,594	4/1988	Langford et al.	52/79.4 X

DESCRIPTION

FIG. 1 is a top, front perspective view of a shed showing my new design;

FIG. 2 is a left side elevational view thereof;

FIG. 3 is a right side elevational view thereof;

FIG. 4 is a rear elevational view thereof; and,

FIG. 5 is a bottom plan view thereof.

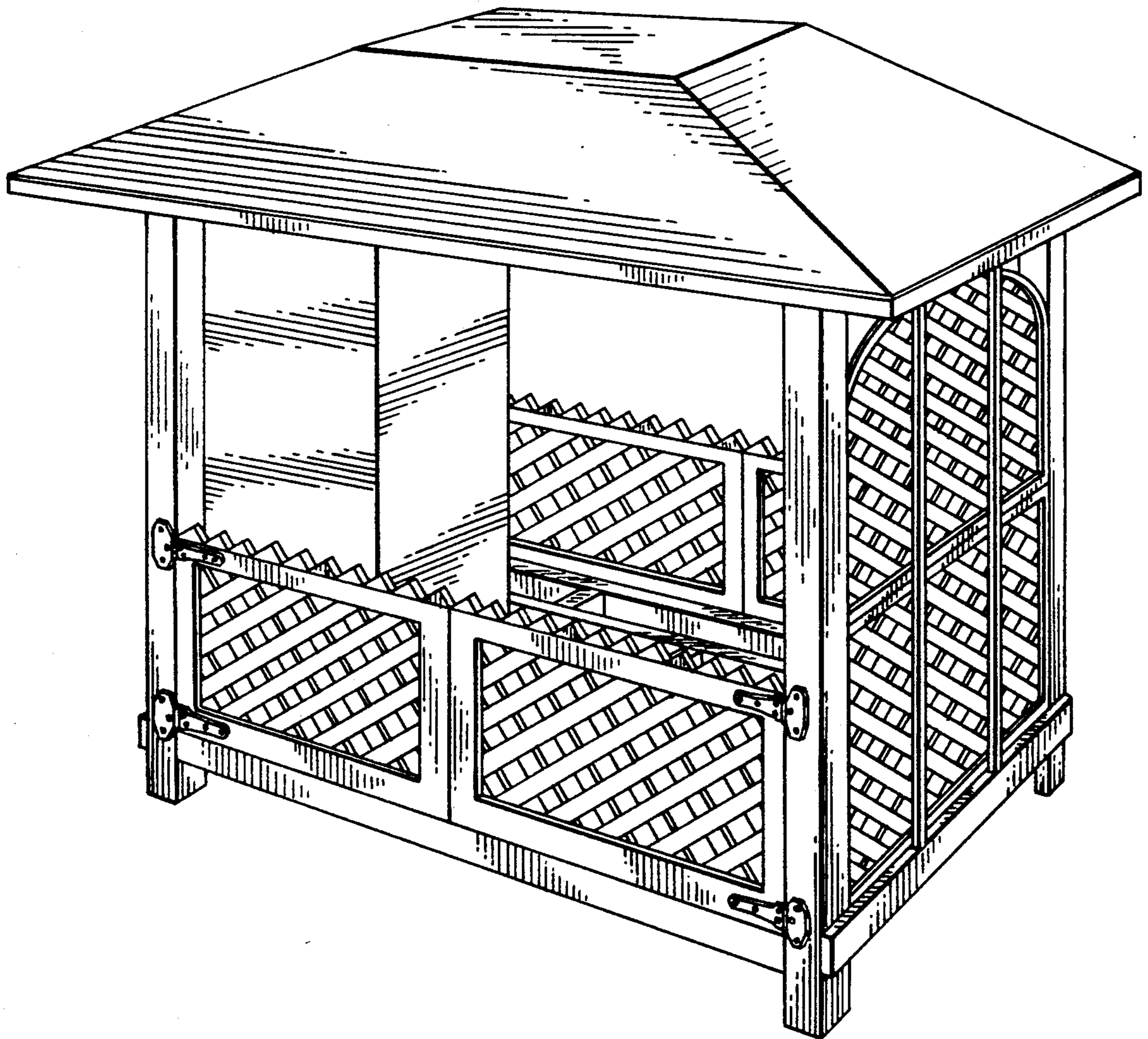

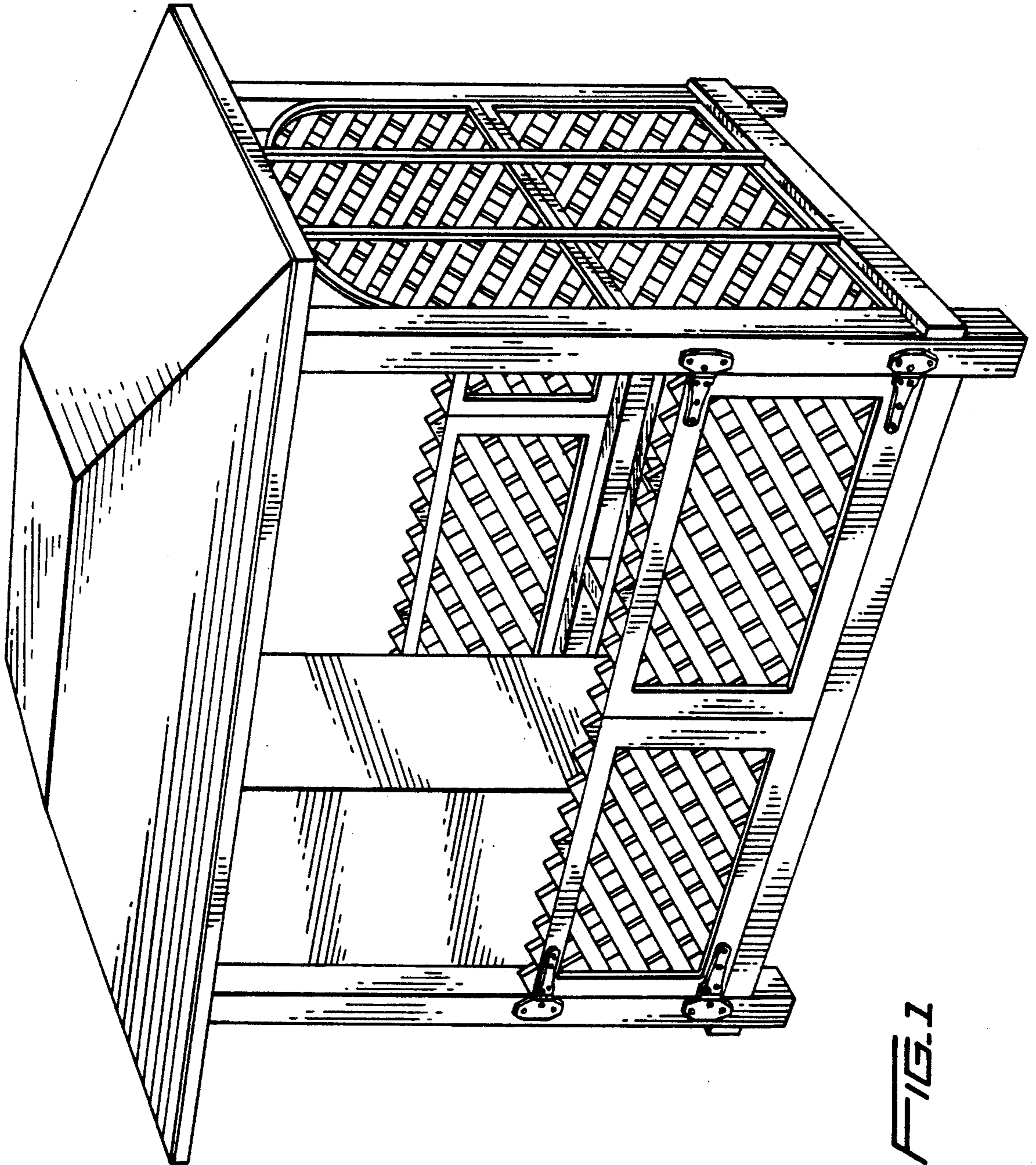

FIG. 1

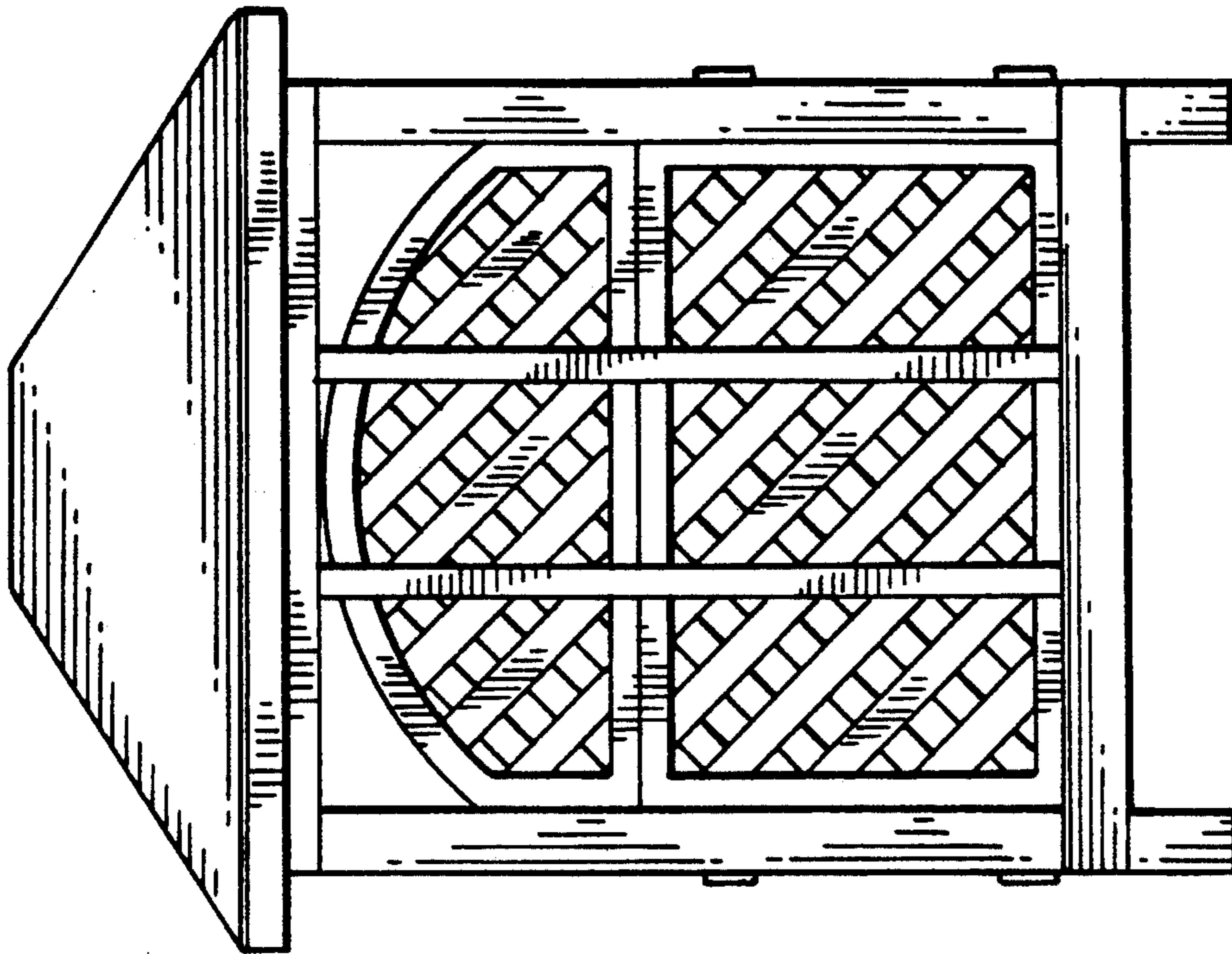

FIG. 1

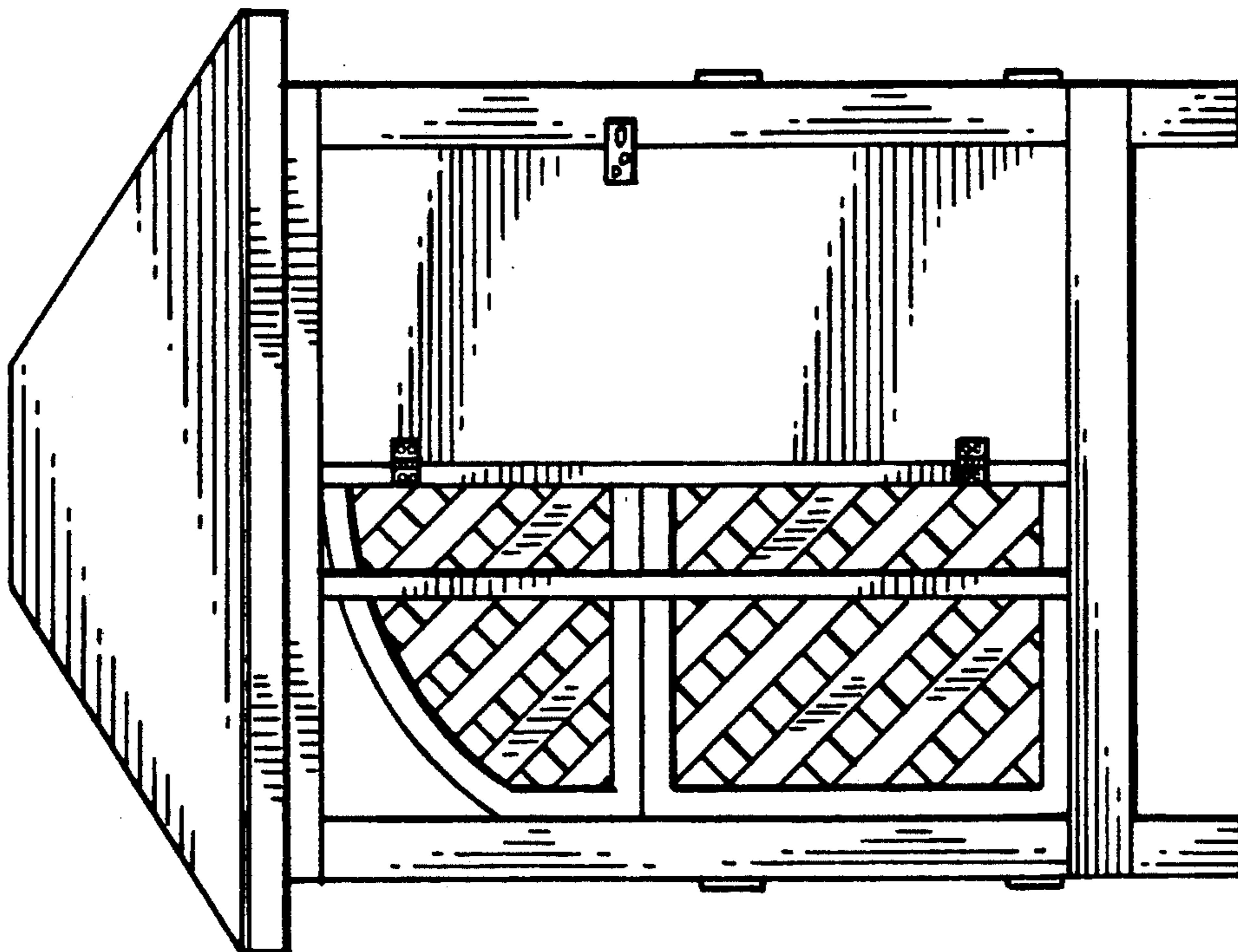

FIG. 2

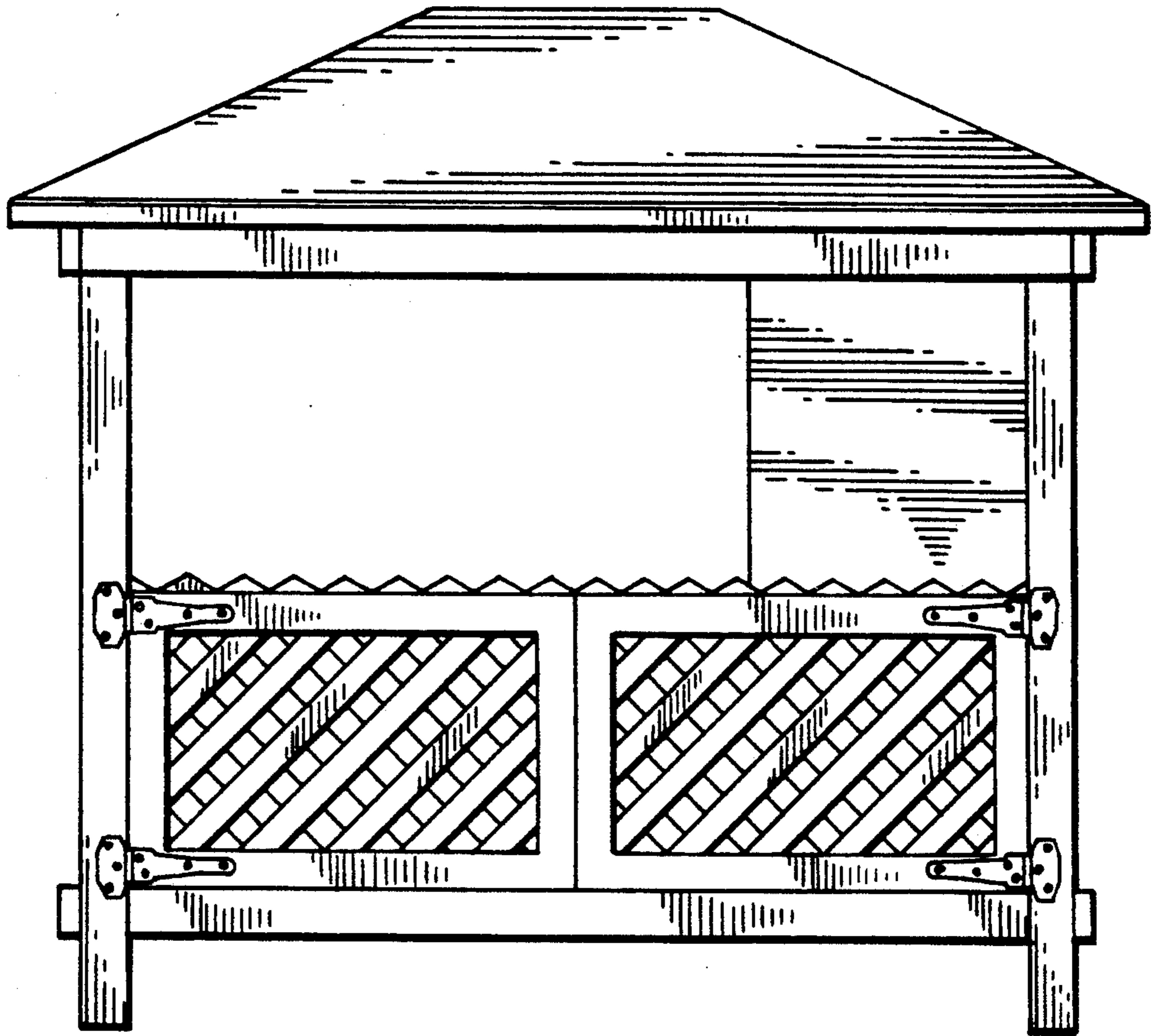

FIG. 4

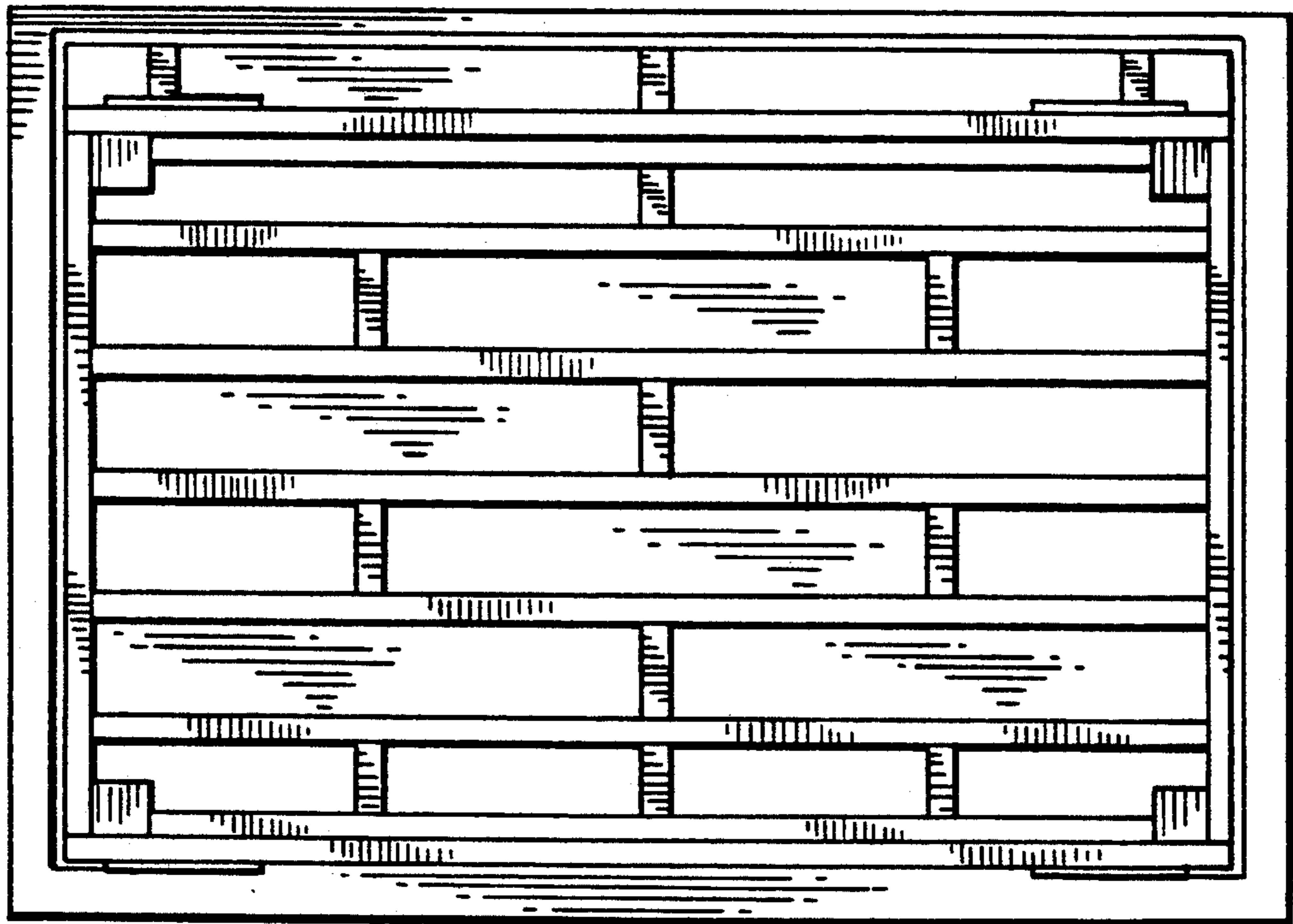

FIG. 5