



US00D329638S

United States Patent [19]

[11] Patent Number: **Des. 329,638**

Sharp et al.

[45] Date of Patent: **** Sep. 22, 1992**

[54] **BUS BAR SUPPORT PANEL FOR AN ELECTRICAL LOAD CENTER**

4,646,200 2/1987 M'Sadoques et al. 361/355
4,667,269 5/1987 Morby et al. 361/361 X

[75] Inventors: **Jeffrey O. Sharp**, Lexington; **Michael R. Harris**, Winchester; **Robert J. Cooper**, Lexington, all of Ky.

FOREIGN PATENT DOCUMENTS

1353424 1/1964 France 439/48

[73] Assignee: **Square D Company**, Del.

Primary Examiner—Wallace R. Burke

Assistant Examiner—J. Sincavage

[**] Term: **14 Years**

Attorney, Agent, or Firm—Kareem M. Irfan; Timothy C. Gens; Jose W. Jimenez

[21] Appl. No.: **382,810**

[57] CLAIM

[22] Filed: **Jul. 19, 1989**

The ornamental design for a bus bar support panel for an electrical load center, as shown and described.

[52] U.S. Cl. **D13/154; D13/173**

[58] Field of Search **D13/133, 146, 147; 439/48, 49, 65, 212, 251, 352, 709, 718, 842; 361/355, 358, 361, 414, 416; 174/149 B**

DESCRIPTION

[56] References Cited

U.S. PATENT DOCUMENTS

2,738,444 3/1956 Casey 361/361
2,755,405 10/1956 Edmunds 317/119
2,986,676 5/1961 Edmunds 317/119
4,075,444 2/1978 Hollingsead et al. 439/252 X
4,125,309 11/1978 Grantiz et al. 439/48
4,642,733 2/1987 Schacht 361/361 X

FIG. 1 is a front and upper right perspective view of a bus bar support panel for an electrical load center showing our new design;

FIG. 2 is a front elevational view thereof;

FIG. 3 is a right side elevational view thereof;

FIG. 4 is a rear elevational view thereof;

FIG. 5 is a left side elevational view thereof;

FIG. 6 is a top plan view thereof;

FIG. 7 is a bottom plan view thereof; and,

FIG. 8 is a rear and upper left perspective view thereof.

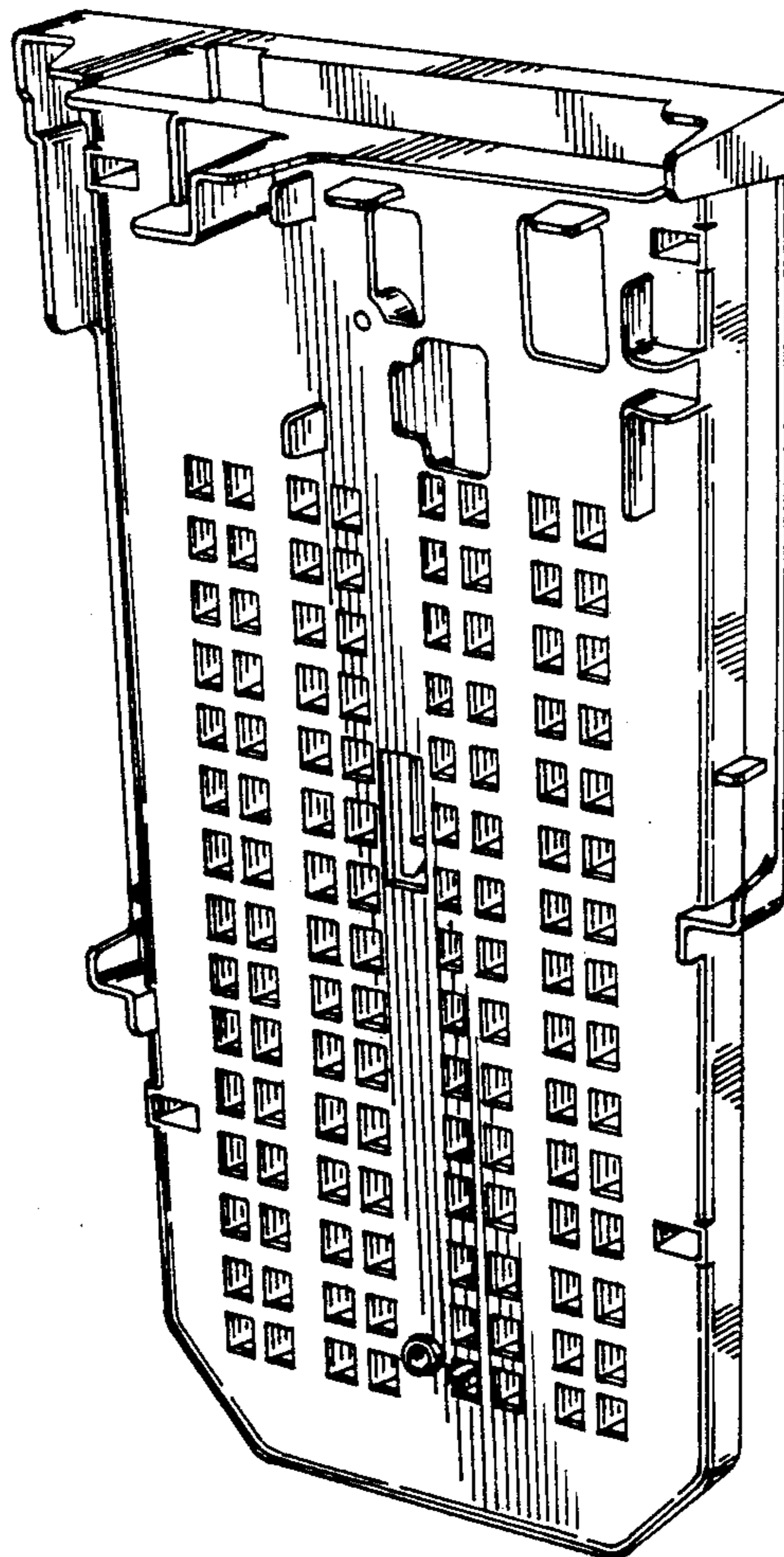

FIG. 1

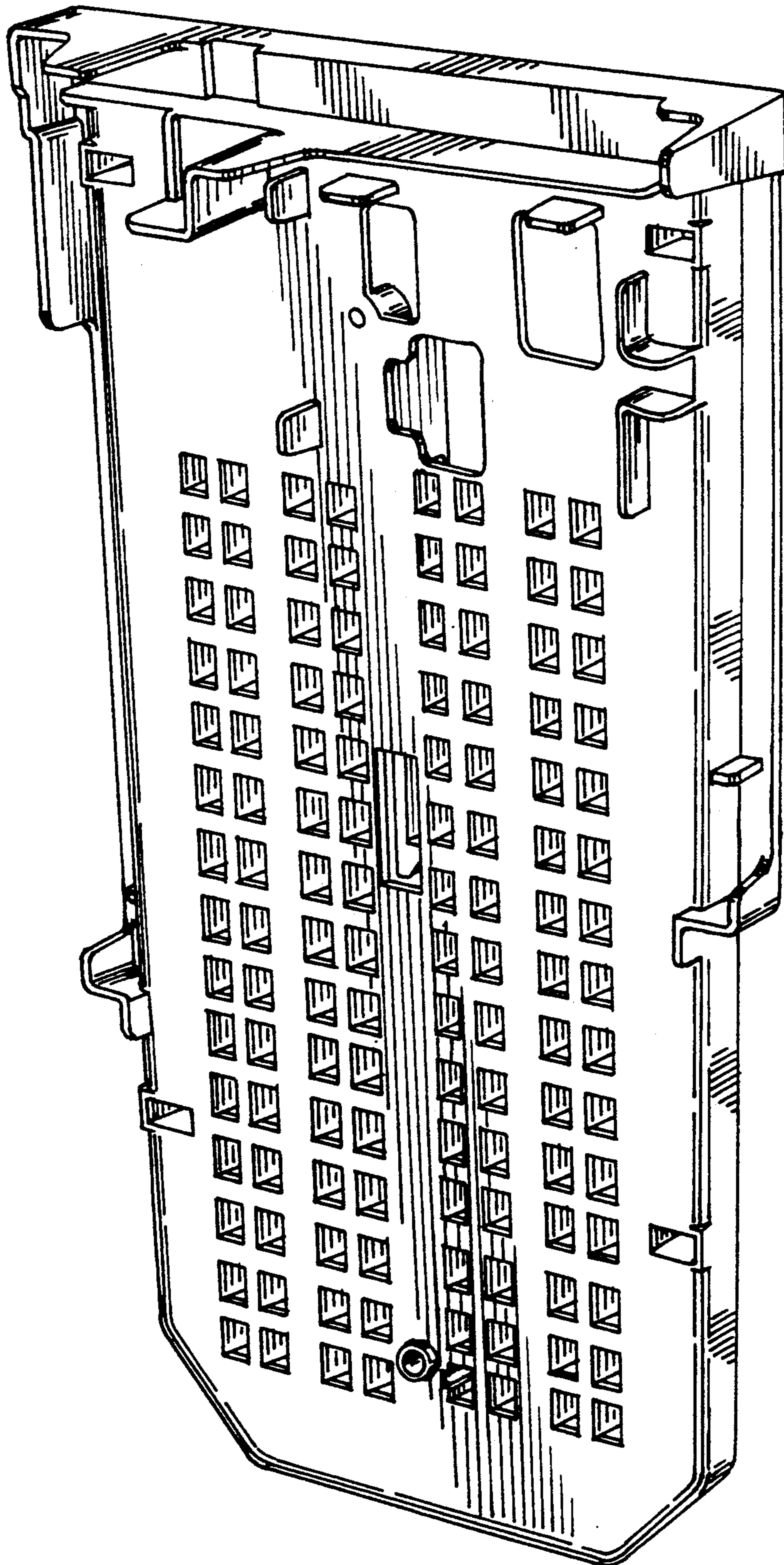

FIG. 2.

FIG. 3.

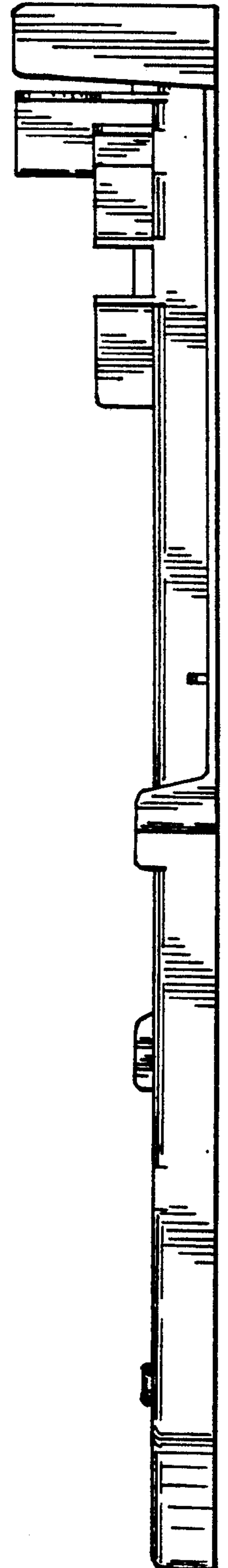
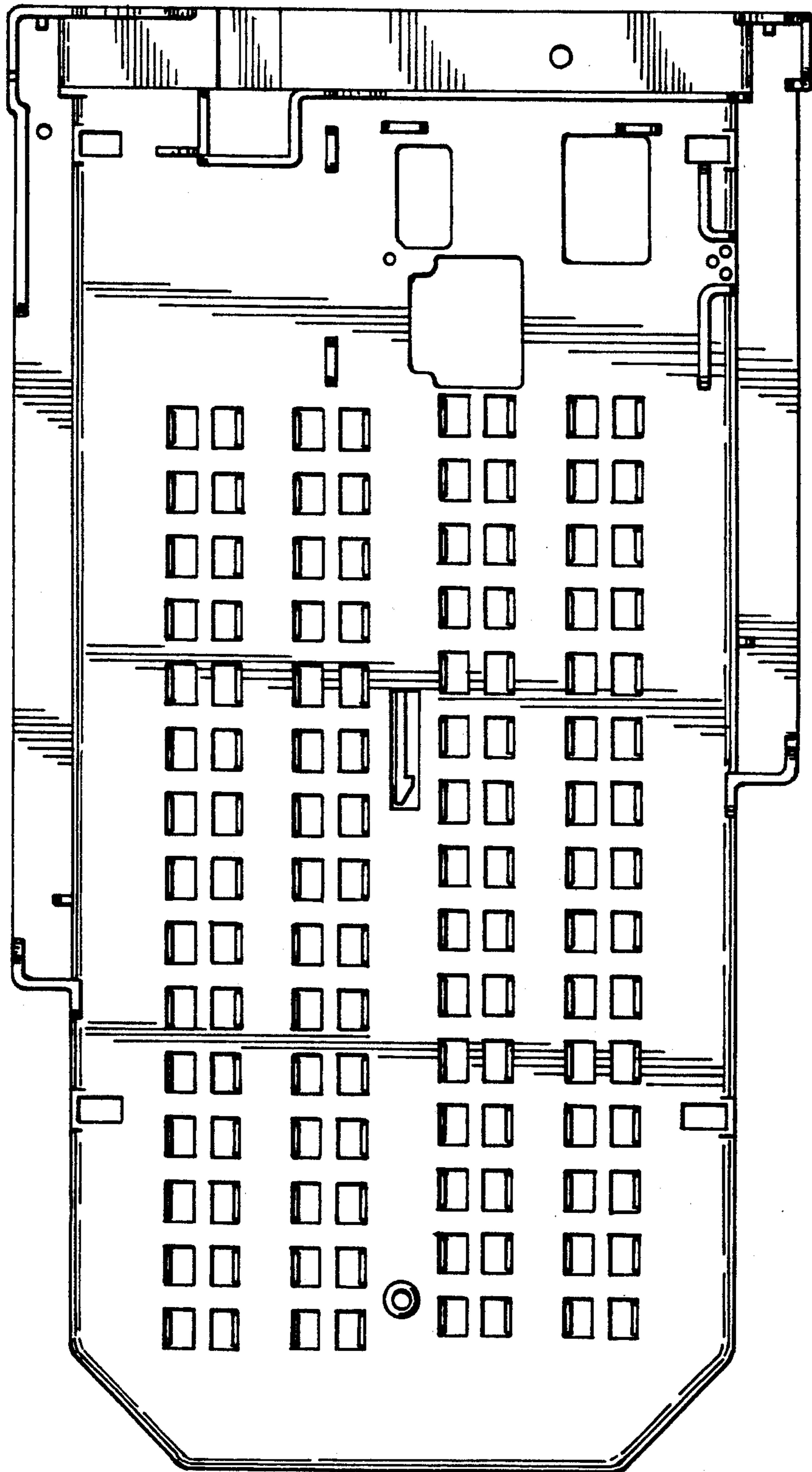

FIG. 4.

FIG. 5.

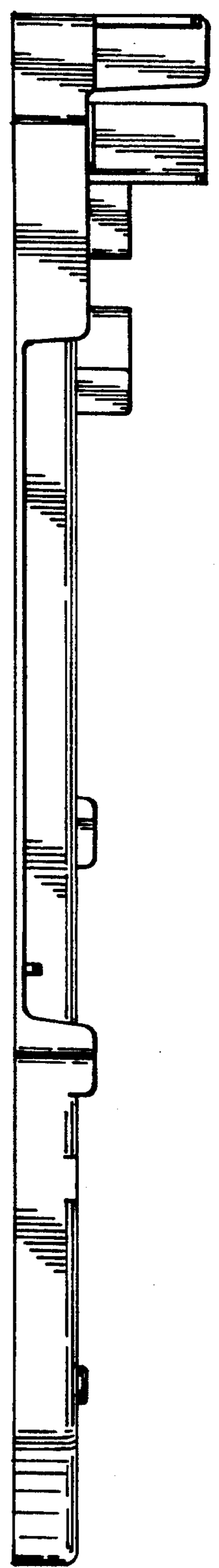
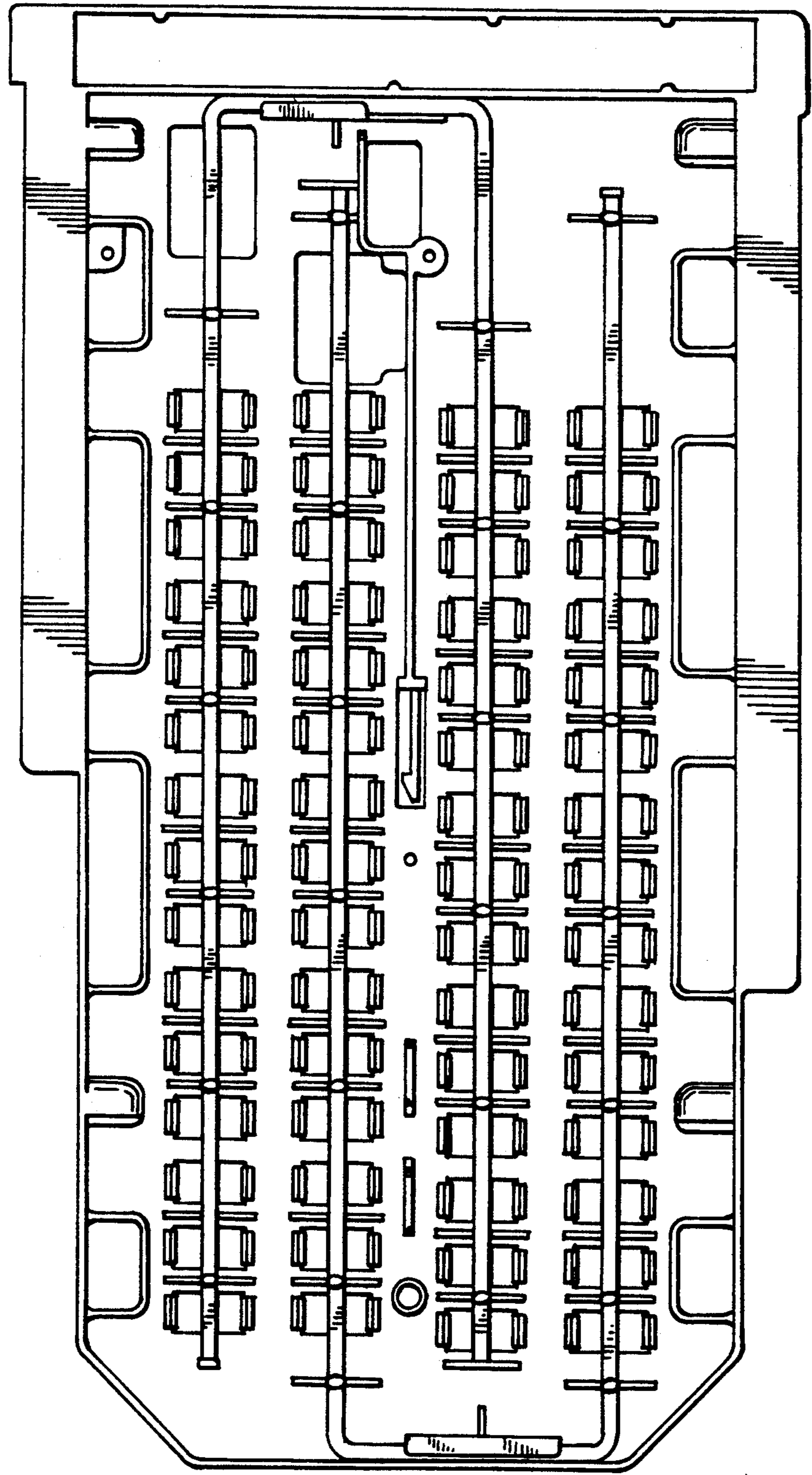

FIG. 6.

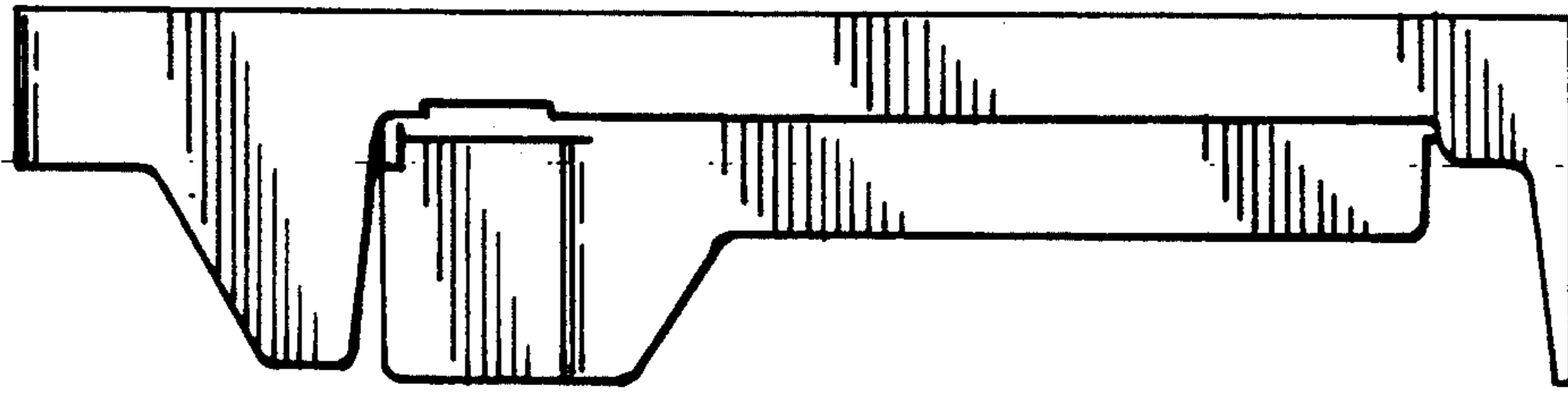

FIG. 7.

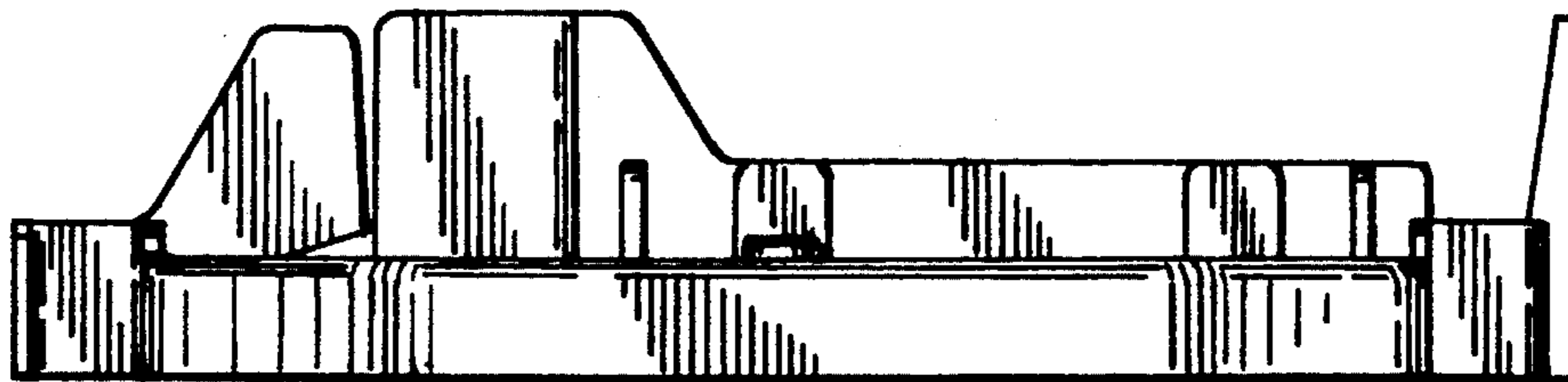

FIG. 8.

