



US00D329635S

United States Patent [19]

[11] Patent Number: **Des. 329,635**

Tsai

[45] Date of Patent: **** Sep. 22, 1992**

[54] **DOUBLE-POLE, WALL MOUNTED VOLTAGE REGULATOR**

4,366,351	12/1982	Ditzig	200/16 R
4,455,546	6/1984	Roszel	338/200 X
4,631,377	12/1986	Imazeki et al.	D13/170 X
4,947,054	8/1990	Flowers et al.	307/125

[76] Inventor: **Powell Tsai**, No. 2, Alley 23, Lane 145, Ta Ya Rd., Tai Chung City, Taiwan

OTHER PUBLICATIONS

Decora dimmer switch on p. C27 of Leviton Consumer Products Catalog.

[**] Term: **14 Years**

Primary Examiner—Wallace R. Burke

[21] Appl. No.: **581,642**

Assistant Examiner—J. Sincavage

[22] Filed: **Sep. 11, 1990**

Attorney, Agent, or Firm—Morton J. Rosenberg; David I. Klein

[52] U.S. Cl. **D13/110; D13/170**

[58] Field of Search **D13/124, 158, 162, 165, D13/170; D14/217; D8/353; 307/125, 130; 200/16 R, 252, 293, 547; 174/50.51, 53, 66, 67; 361/380; 338/68, 73, 117, 197, 198, 199, 200; 439/651**

[57] CLAIM

The ornamental design for a double-pole, wall mounted voltage regulator, as shown and described.

[56] References Cited

DESCRIPTION

U.S. PATENT DOCUMENTS

D. 282,827	3/1986	Hoogner	D13/165 X
D. 301,869	6/1989	Schwartz	D13/162
D. 307,578	5/1990	Carson et al.	D13/158
D. 314,184	1/1991	Mongeau	D13/170
3,034,000	5/1962	Todd	349/651 X
4,042,903	8/1977	Finegan, Jr.	338/199 X
4,196,406	4/1980	Salem	D13/170 X

FIG. 1 is a front and upper right perspective view of a double-pole, wall mounted voltage regulator showing my new design;

FIG. 2 is a front elevational view thereof;

FIG. 3 is a rear elevational view thereof;

FIG. 4 is a right side elevational view thereof;

FIG. 5 is a left side elevational view thereof;

FIG. 6 is a top plan view thereof; and,

FIG. 7 is a bottom plan view thereof.

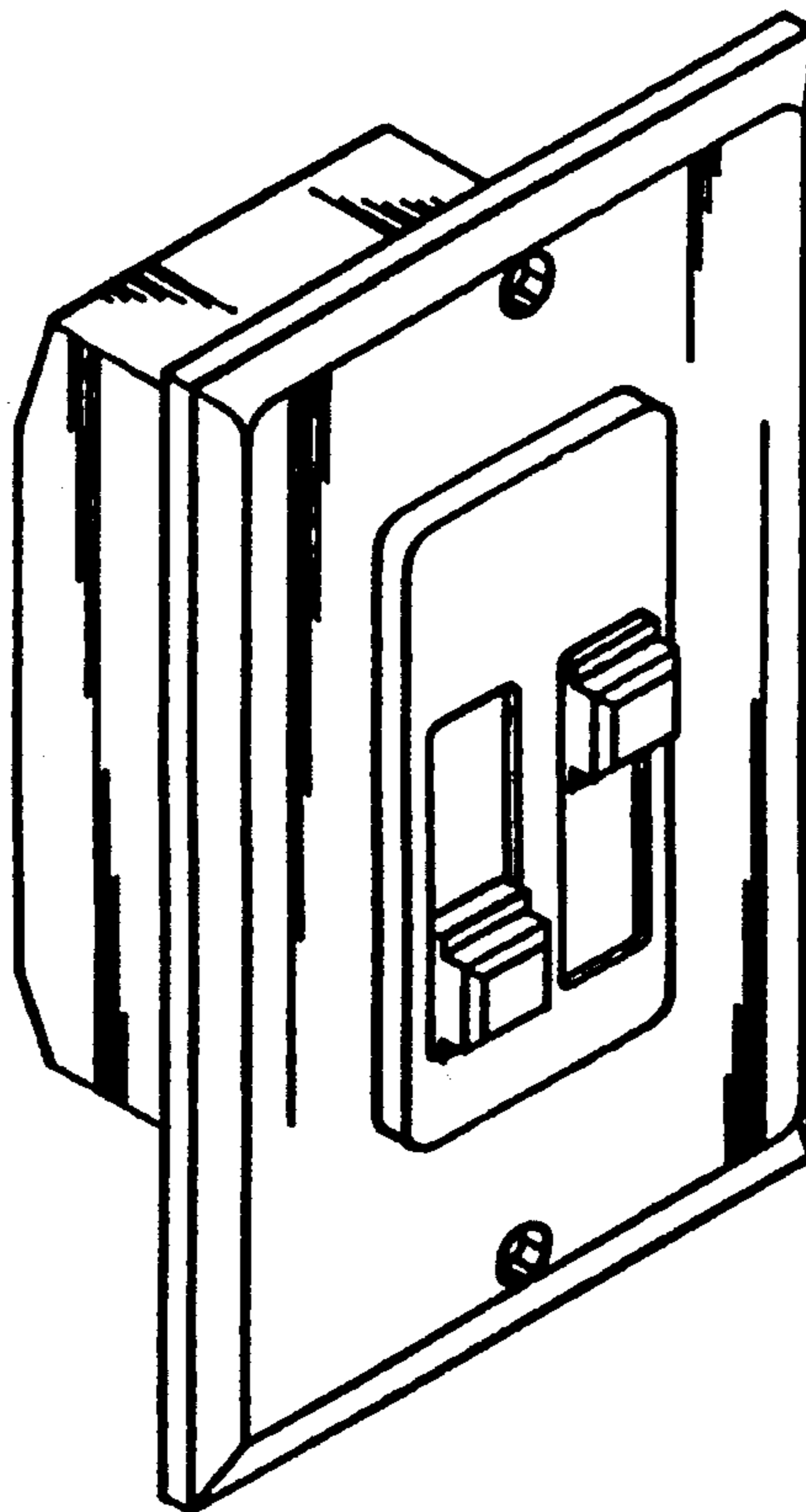

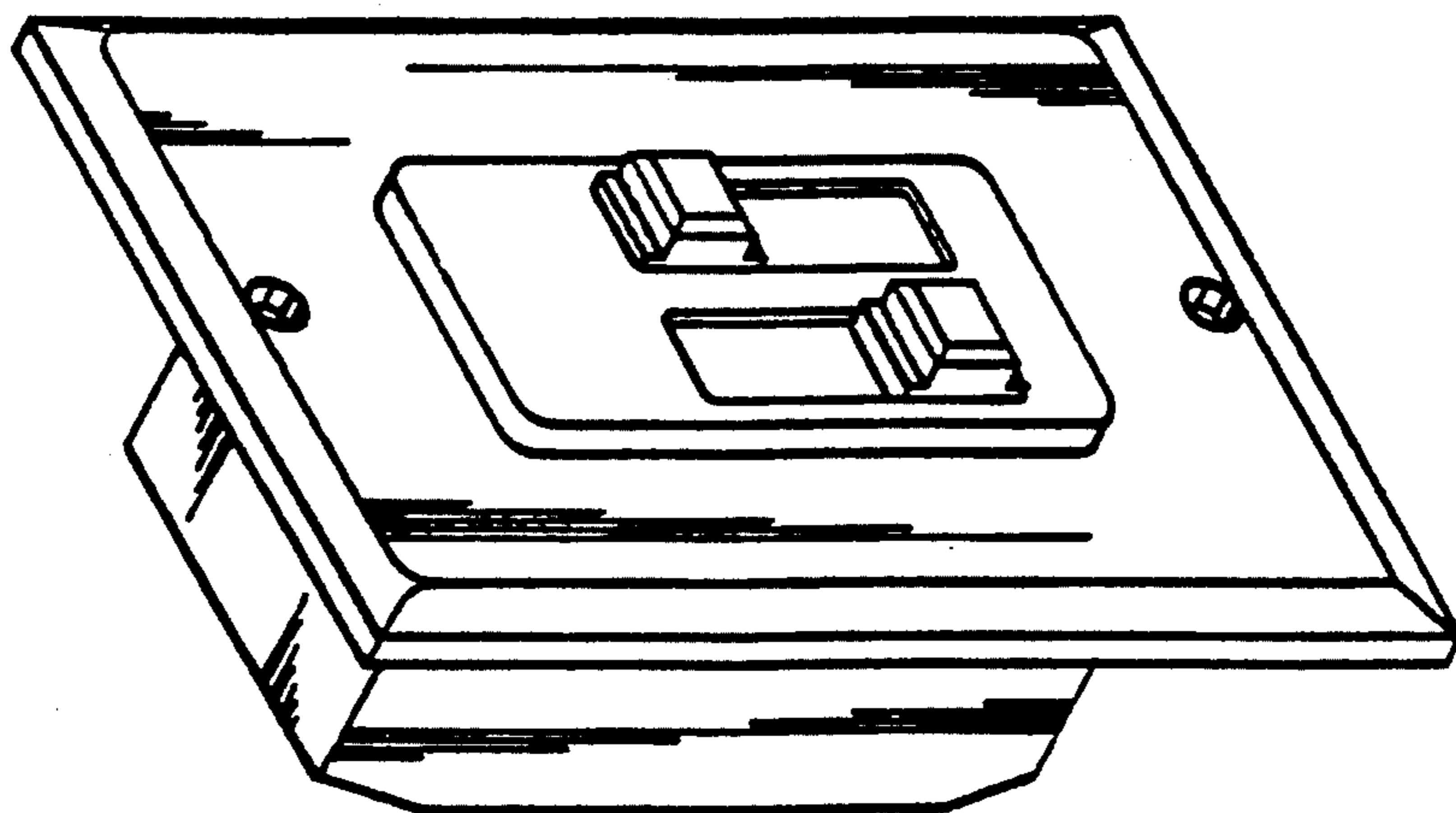

FIG. 1

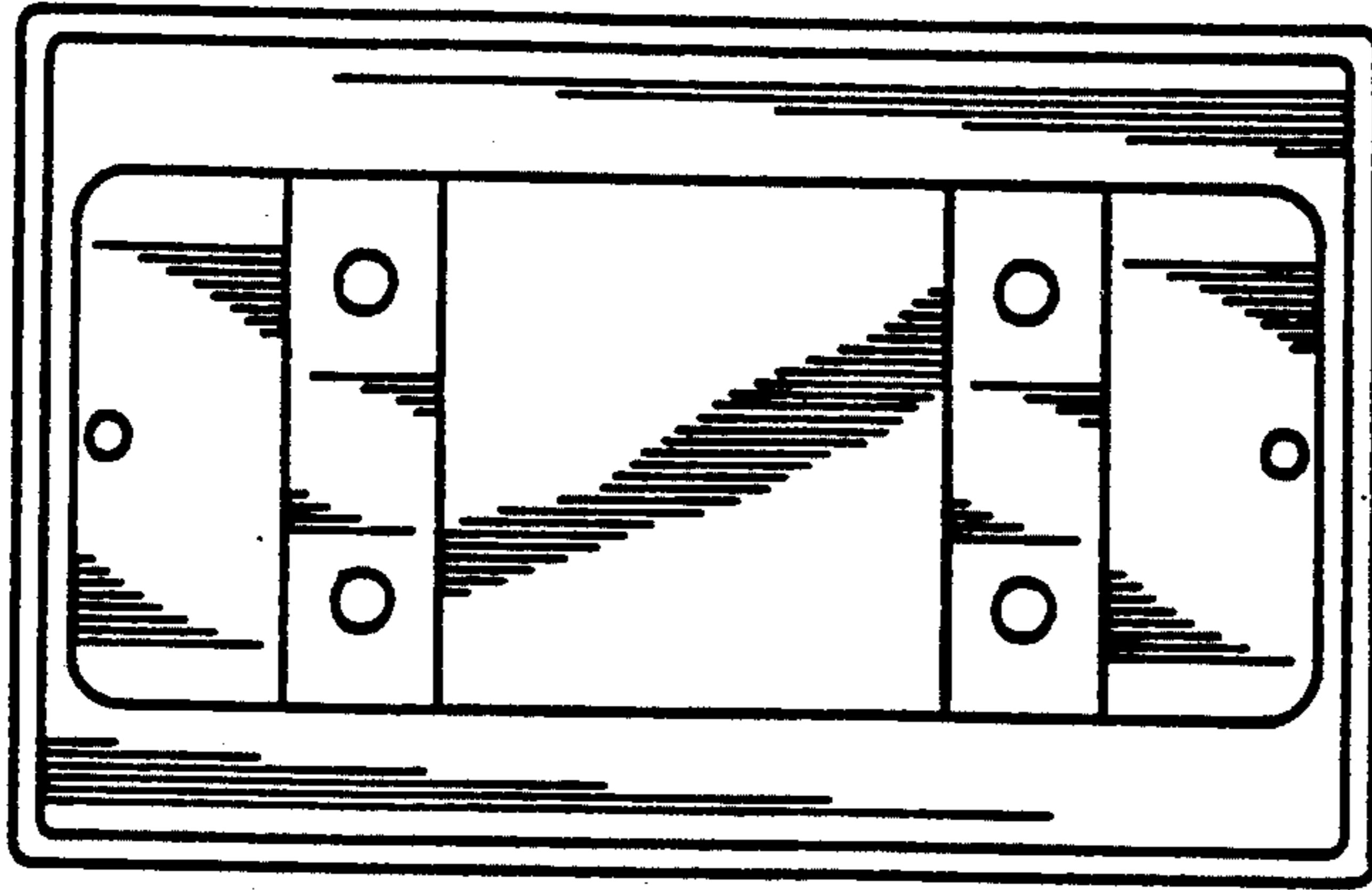

FIG. 3

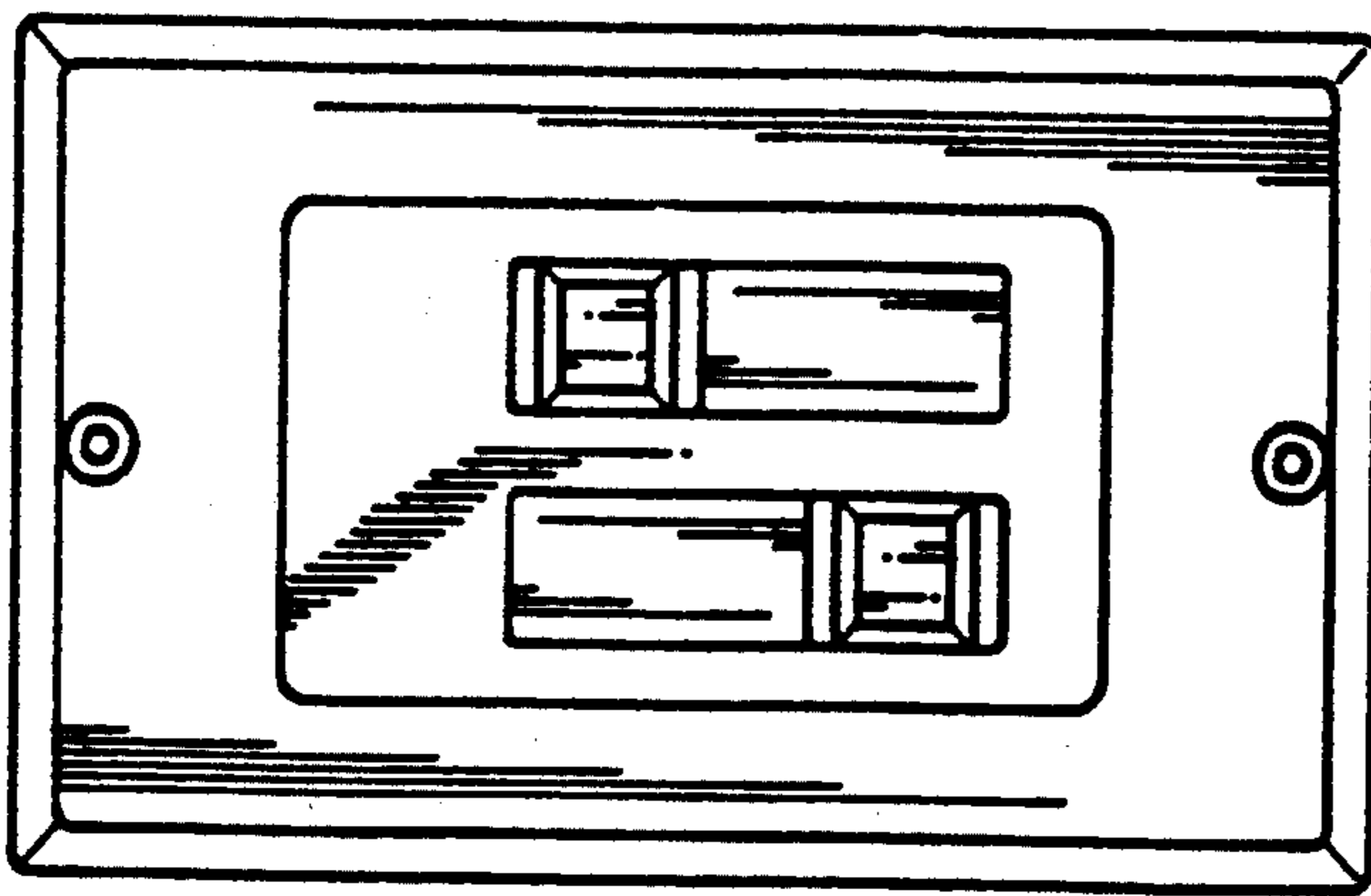

FIG. 2

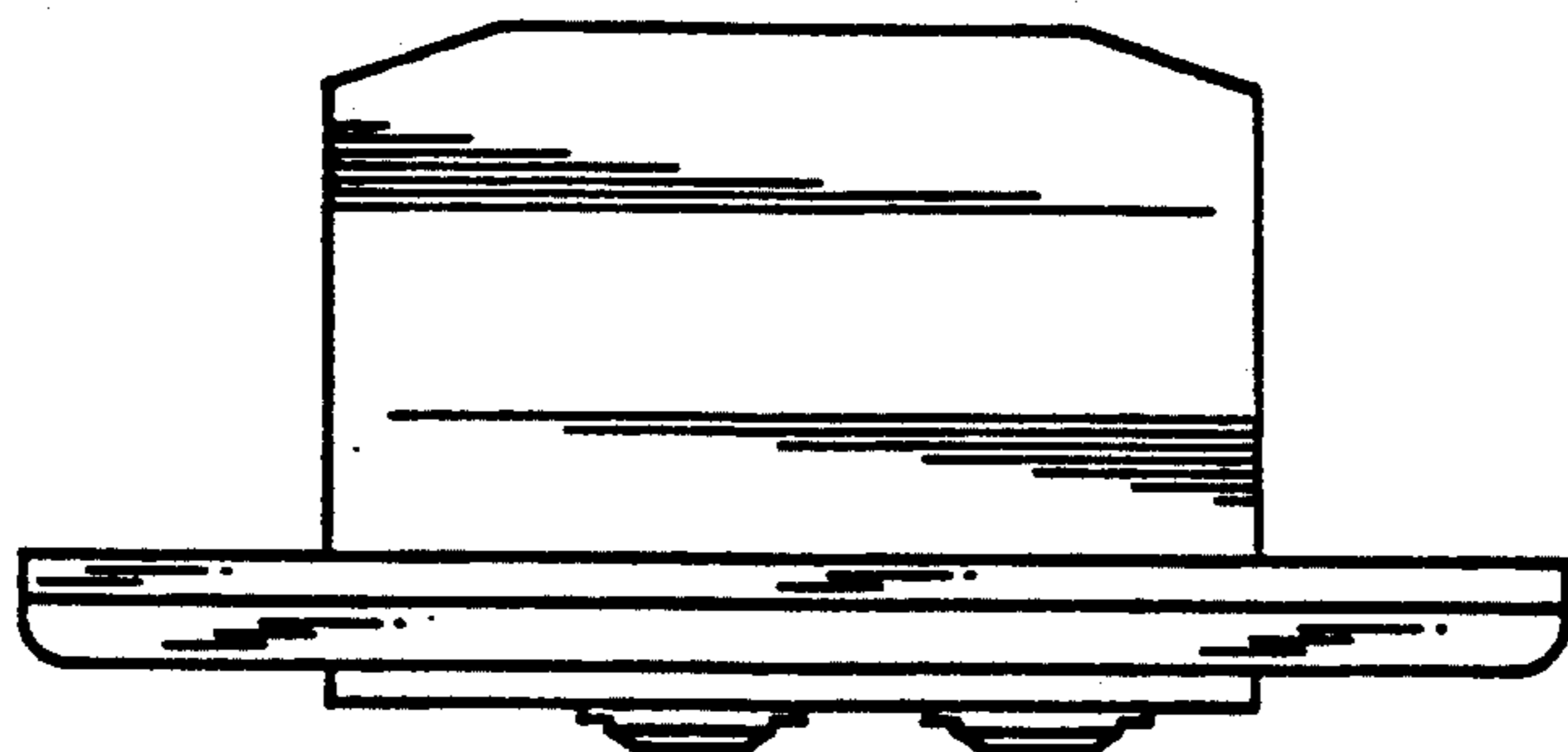

FIG. 5

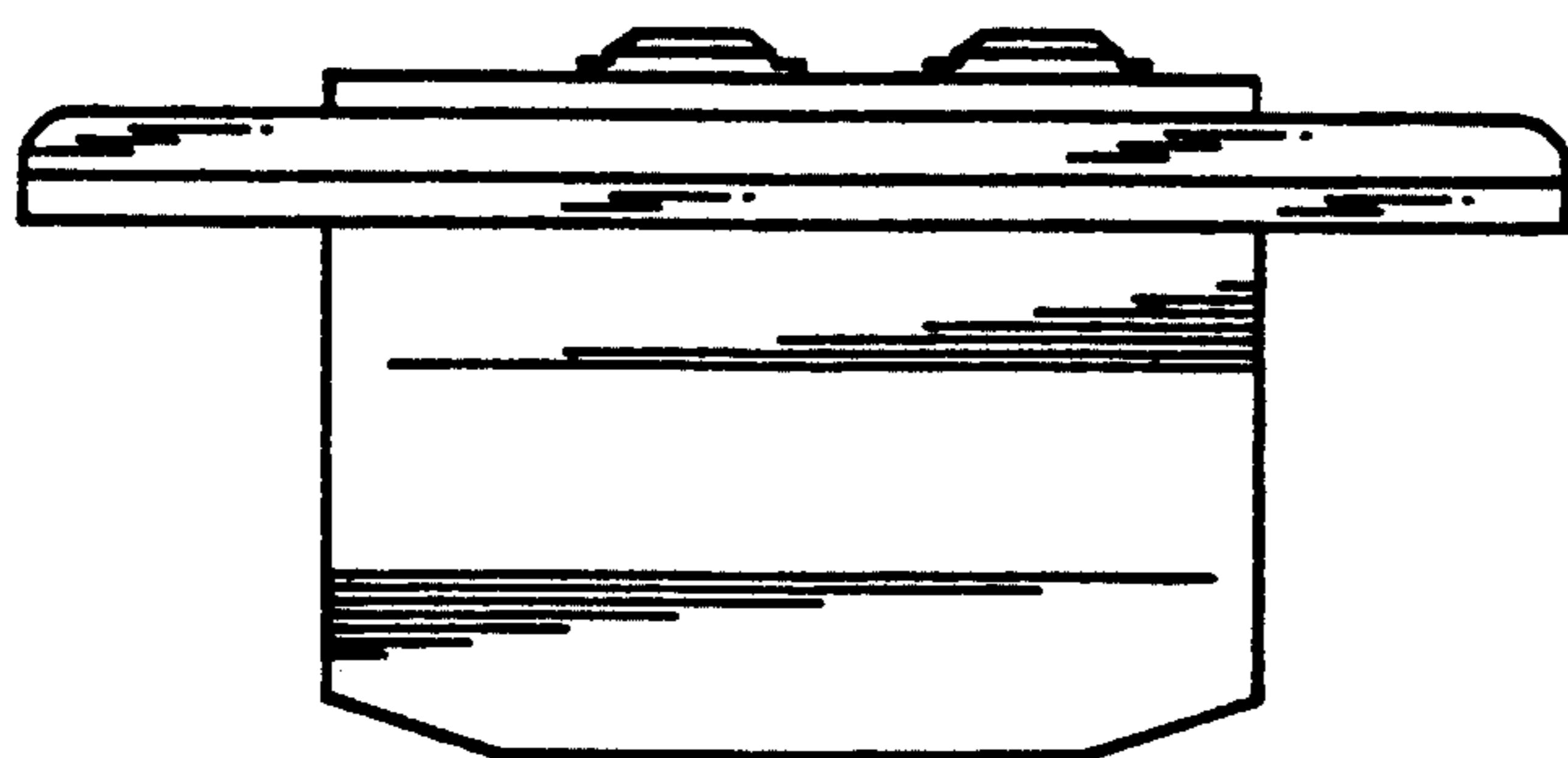

FIG. 4

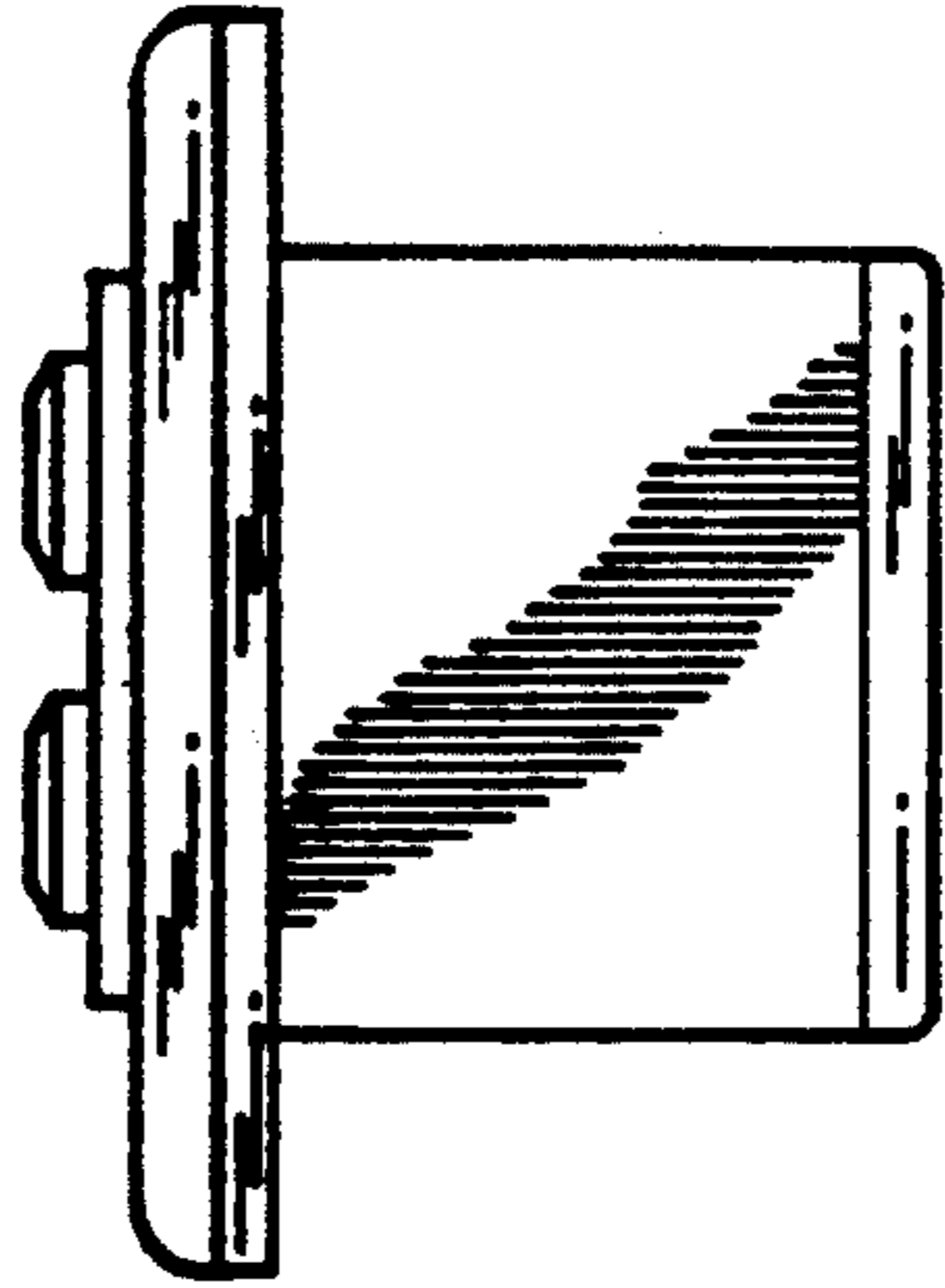

FIG. 7

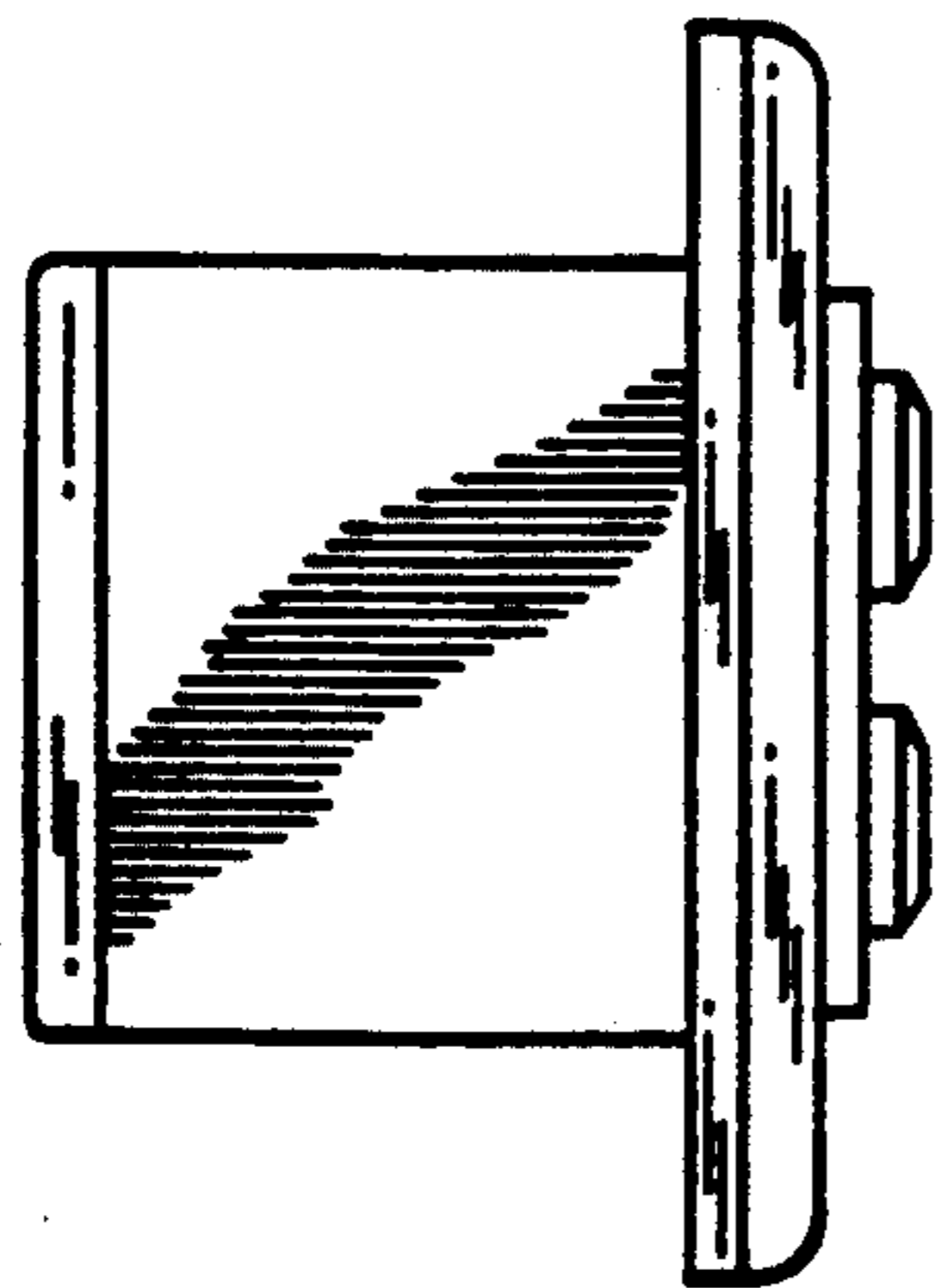

FIG. 6