



US00D329626S

# United States Patent [19]

[11] Patent Number: **Des. 329,626**

Goergen et al.

[45] Date of Patent: **\*\* Sep. 22, 1992**

[54] **PNEUMATIC TIRE TREAD AND BUTTRESS**

[75] Inventors: **René Goergen, Colmar-Berg; Pierre Kummer, Bereldange, both of Luxembourg**

[73] Assignee: **The Goodyear Tire & Rubber Company, Akron, Ohio**

[\*\*] Term: **14 Years**

[21] Appl. No.: **552,734**

[22] Filed: **Jul. 16, 1990**

[52] U.S. Cl. .... **D12/146**

[58] Field of Search ..... **D12/146-151; 152/209 R, 209 B, 209 D**

[56] **References Cited**

**U.S. PATENT DOCUMENTS**

D. 92,418	6/1934	Miller	12/147
D. 220,605	4/1971	Hoke	12/142
D. 263,578	3/1982	Nyblom	12/136
D. 264,456	5/1982	Ingley	12/146
D. 283,609	4/1986	Kawabata et al.	12/147
D. 291,875	9/1987	Hayakawa et al.	12/147
D. 291,876	9/1987	Hayakawa et al.	12/149
D. 308,503	6/1990	Goergen et al.	12/146
2,642,914	6/1953	Palko et al.	152/209 R
4,823,855	4/1989	Goergen et al.	152/209 R

**FOREIGN PATENT DOCUMENTS**

2-91191	9/1986	Japan
1003691	5/1981	United Kingdom

**OTHER PUBLICATIONS**

1990 Tread Design Guide, p. 192, Bridgestone V-Steel F-Traction Tire, Third Row Down From Top & Second Tire In From Right Side of Page.

*Primary Examiner*—James M. Gandy  
*Attorney, Agent, or Firm*—Thomas P. Lewandowski; Lonnie R. Drayer

[57] **CLAIM**

The ornamental design for a pneumatic tire tread and buttress, as shown and described.

**DESCRIPTION**

FIG. 1 is a perspective view of a pneumatic tire tread and buttress showing one embodiment of our new design, it being understood that the pattern is repeated throughout the circumference of the tread and buttress, the opposite side being substantially the same as that shown;

FIG. 2 is a front elevational view of the embodiment shown in FIG. 1;

FIG. 3 is a side elevational view of the embodiment shown in FIG. 1;

FIG. 4 is an enlarged fragmentary front elevational view of the embodiment shown in FIG. 1;

FIG. 5 is a perspective view of a pneumatic tire tread and buttress showing a second embodiment of our new design, it being understood that the pattern is repeated throughout the circumference of the tread and buttress, the opposite side being substantially the same as that shown;

FIG. 6 is a front elevational view of the embodiment shown in FIG. 5;

FIG. 7 is a side elevational view of the embodiment shown in FIG. 5; and,

FIG. 8 is an enlarged fragmentary front elevational view of the embodiment shown in FIG. 5.

The broken line showing of environmental structure in FIGS. 1, 3, 5 and 7 of the drawing is for illustrative purposes only and forms no part of the claimed design.

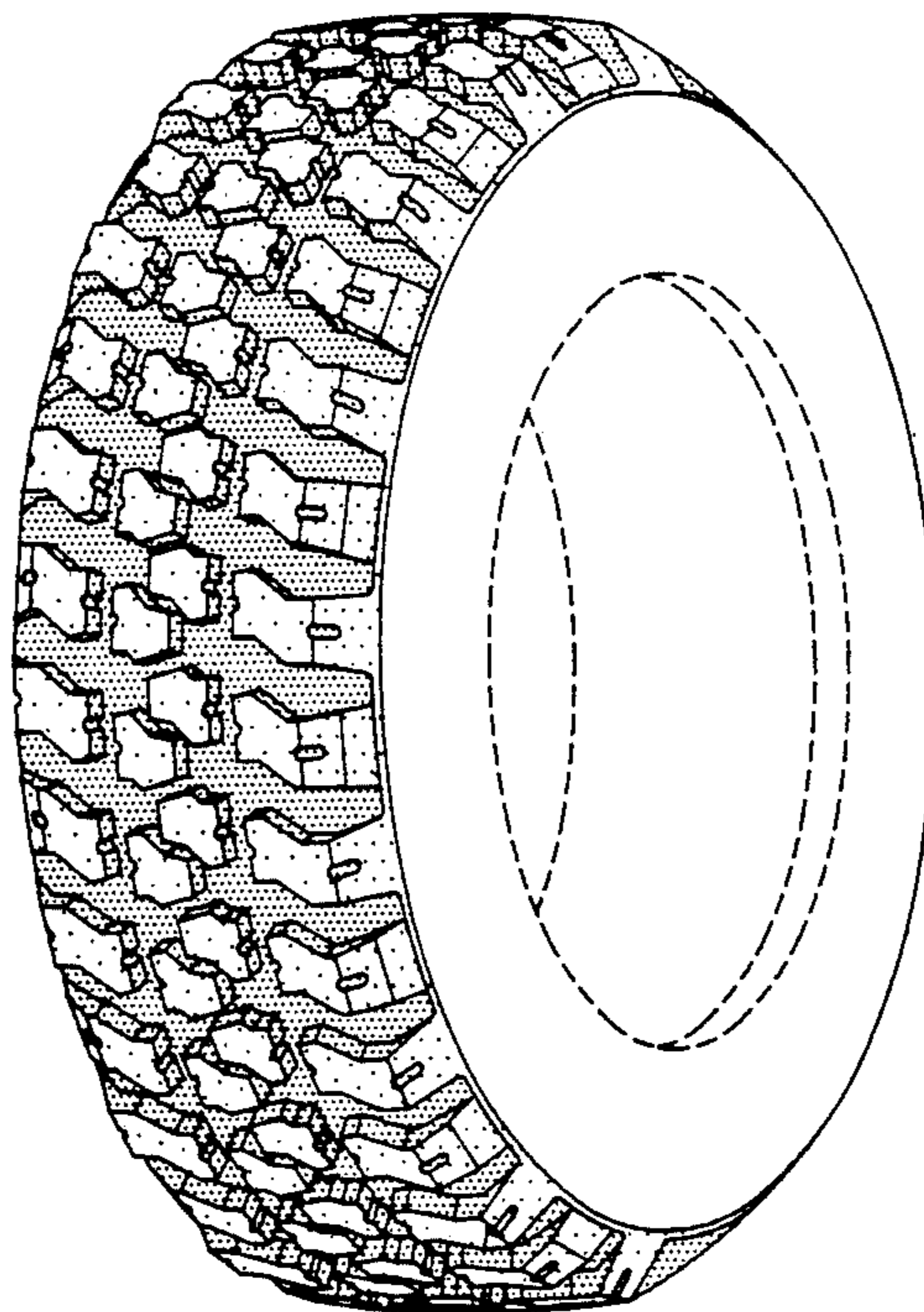

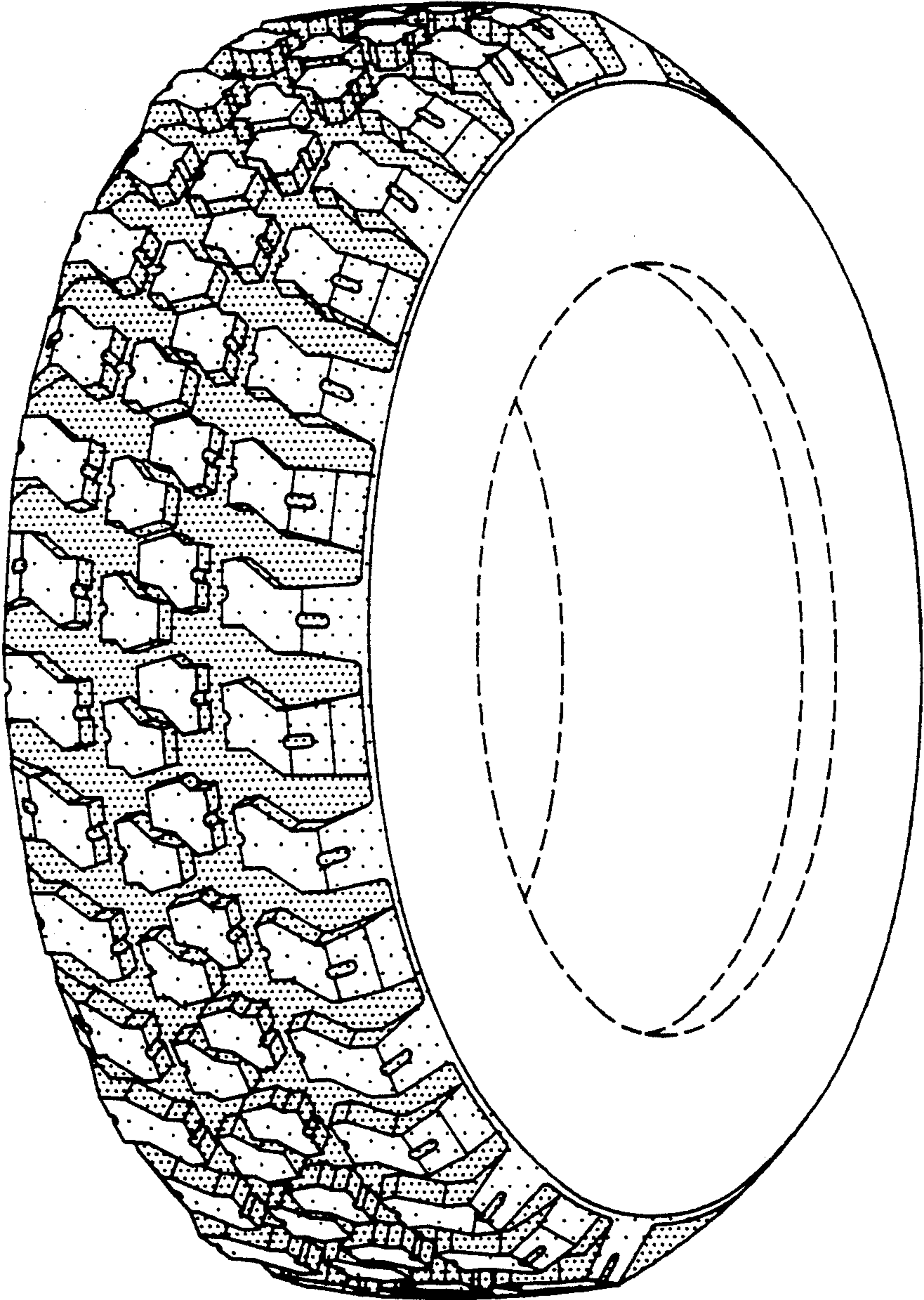

FIG-1

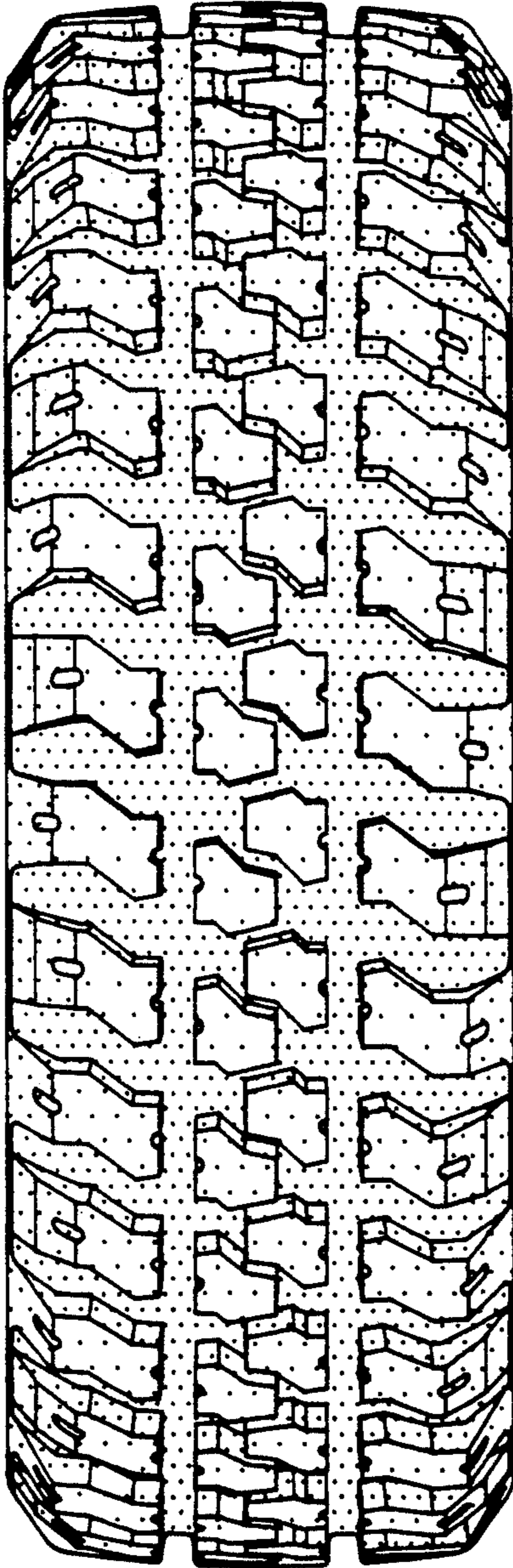

FIG-2

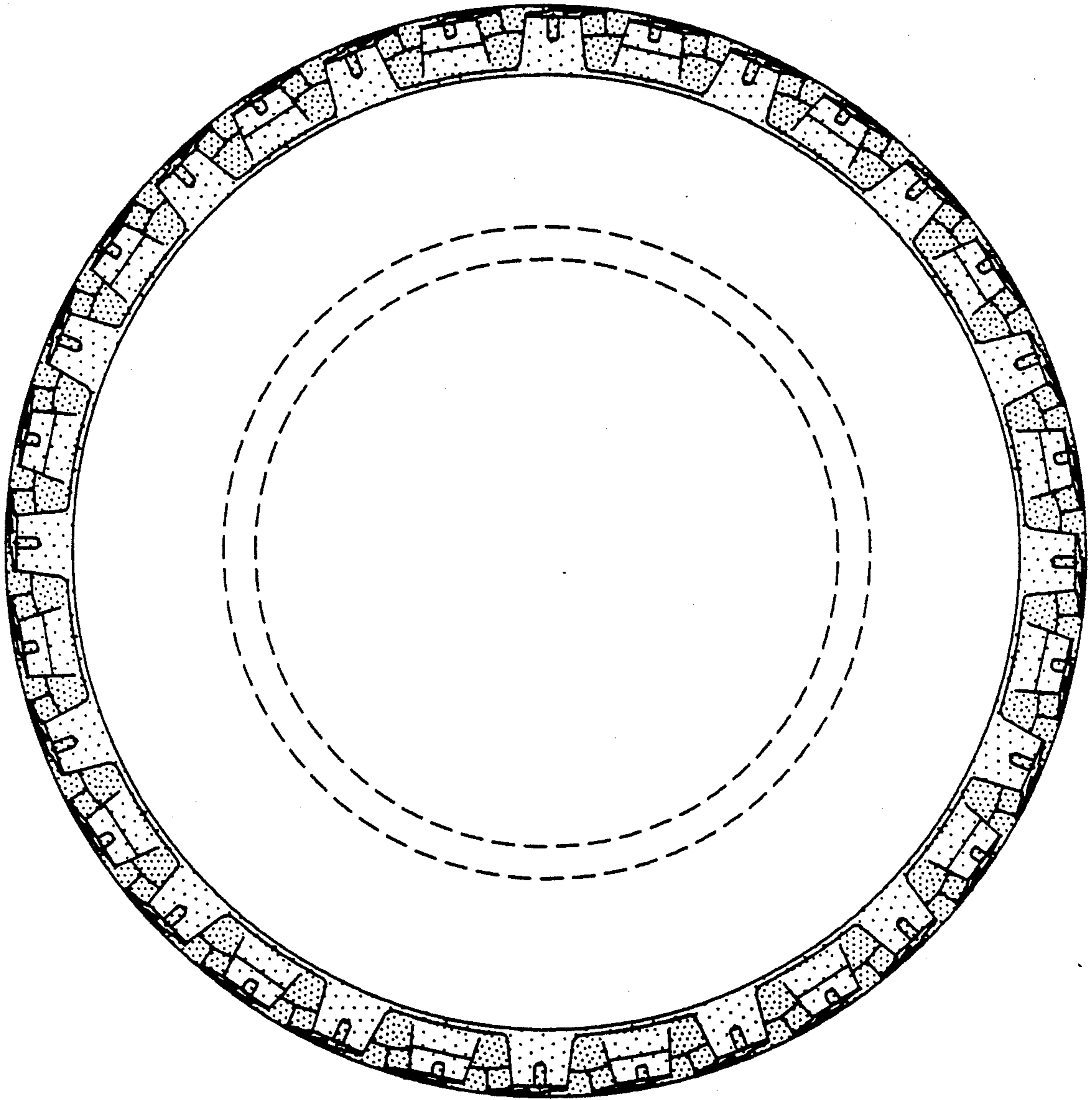

FIG-3

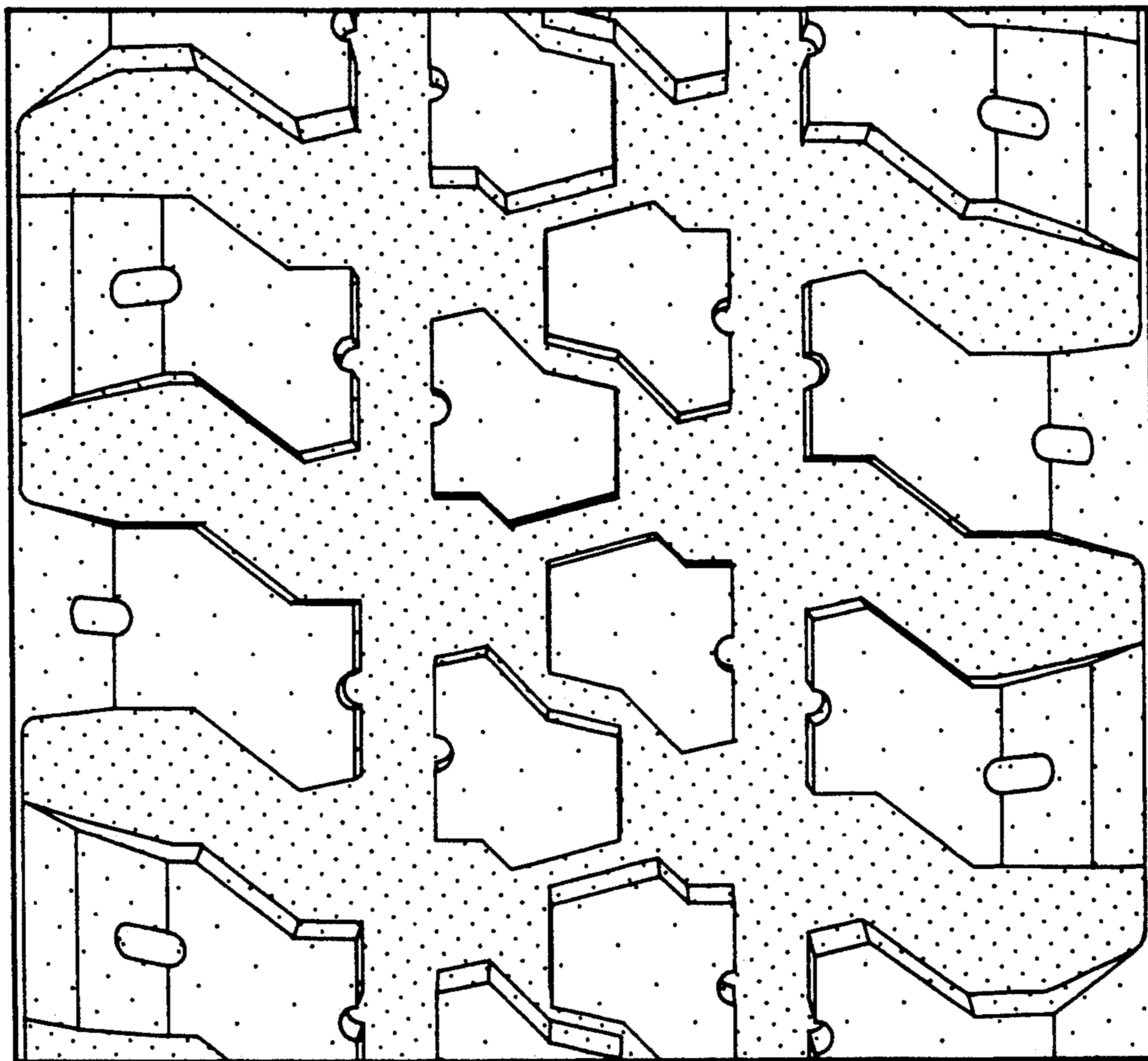

FIG-4

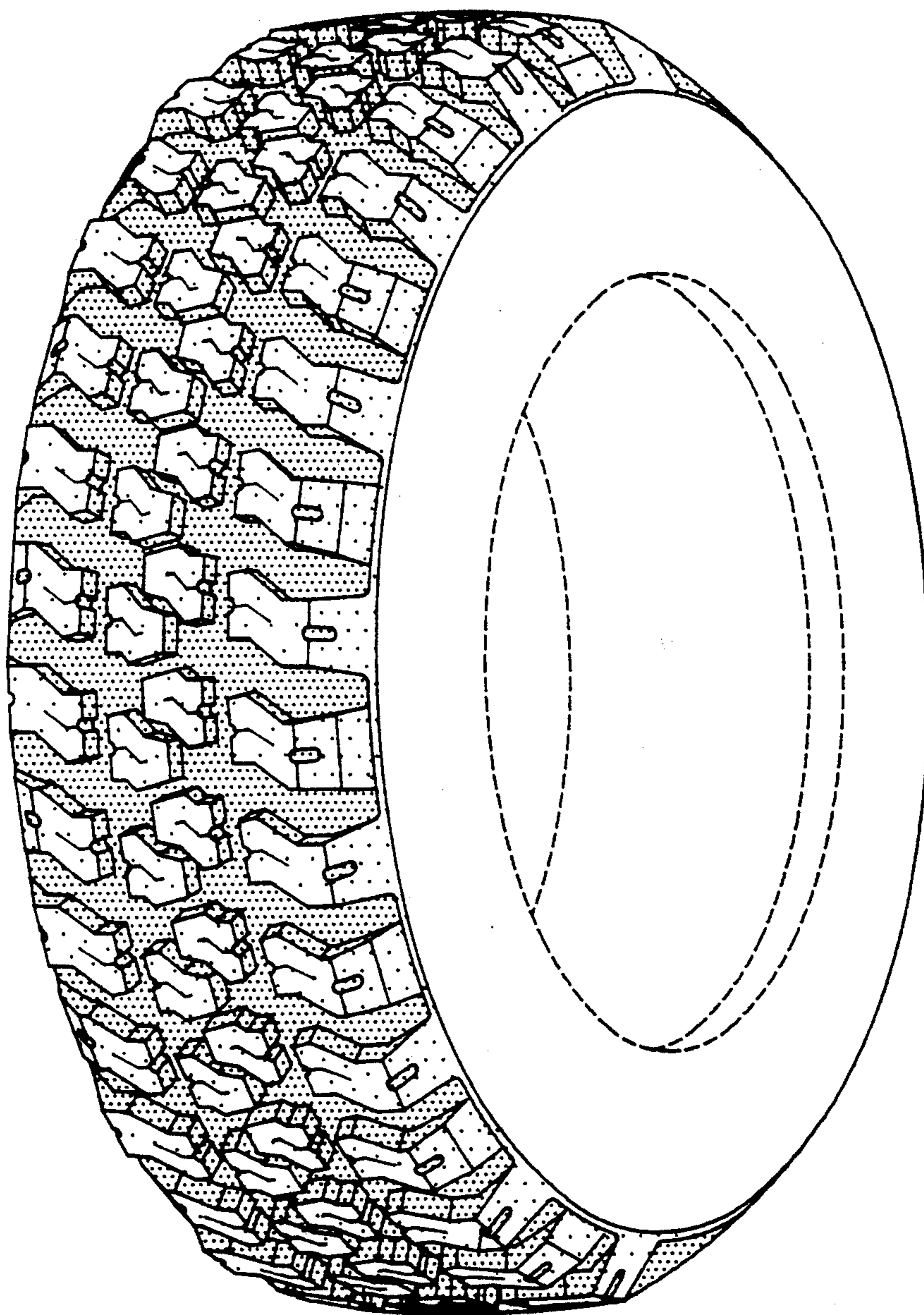

FIG-5

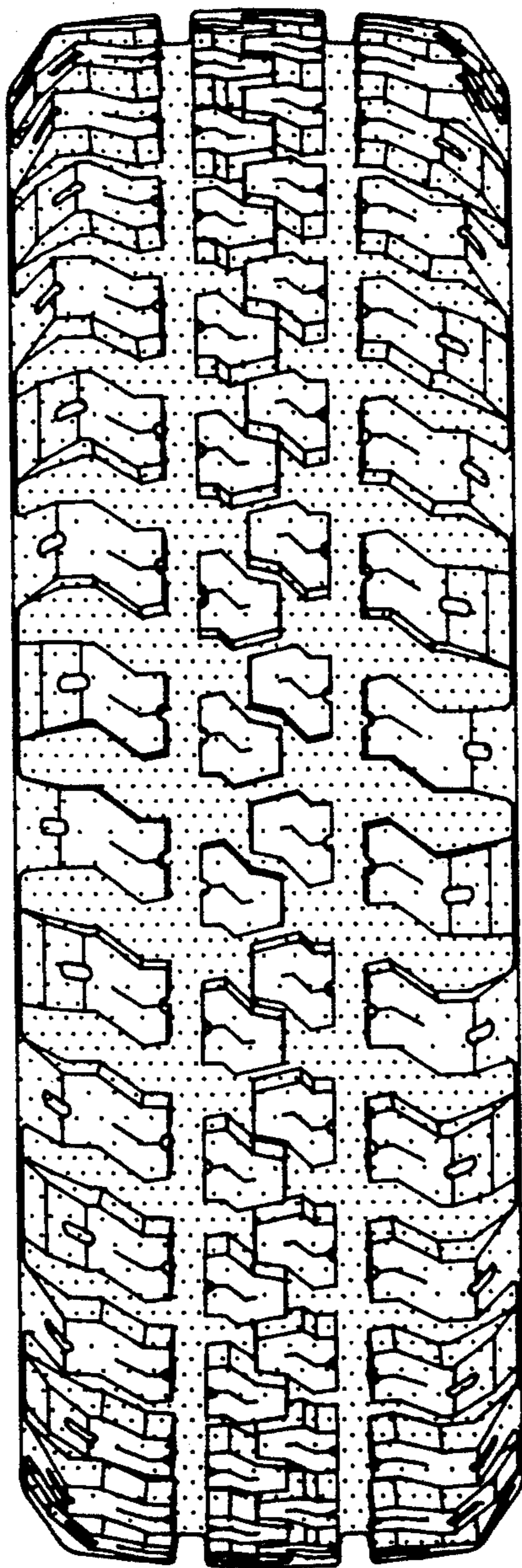

FIG-6

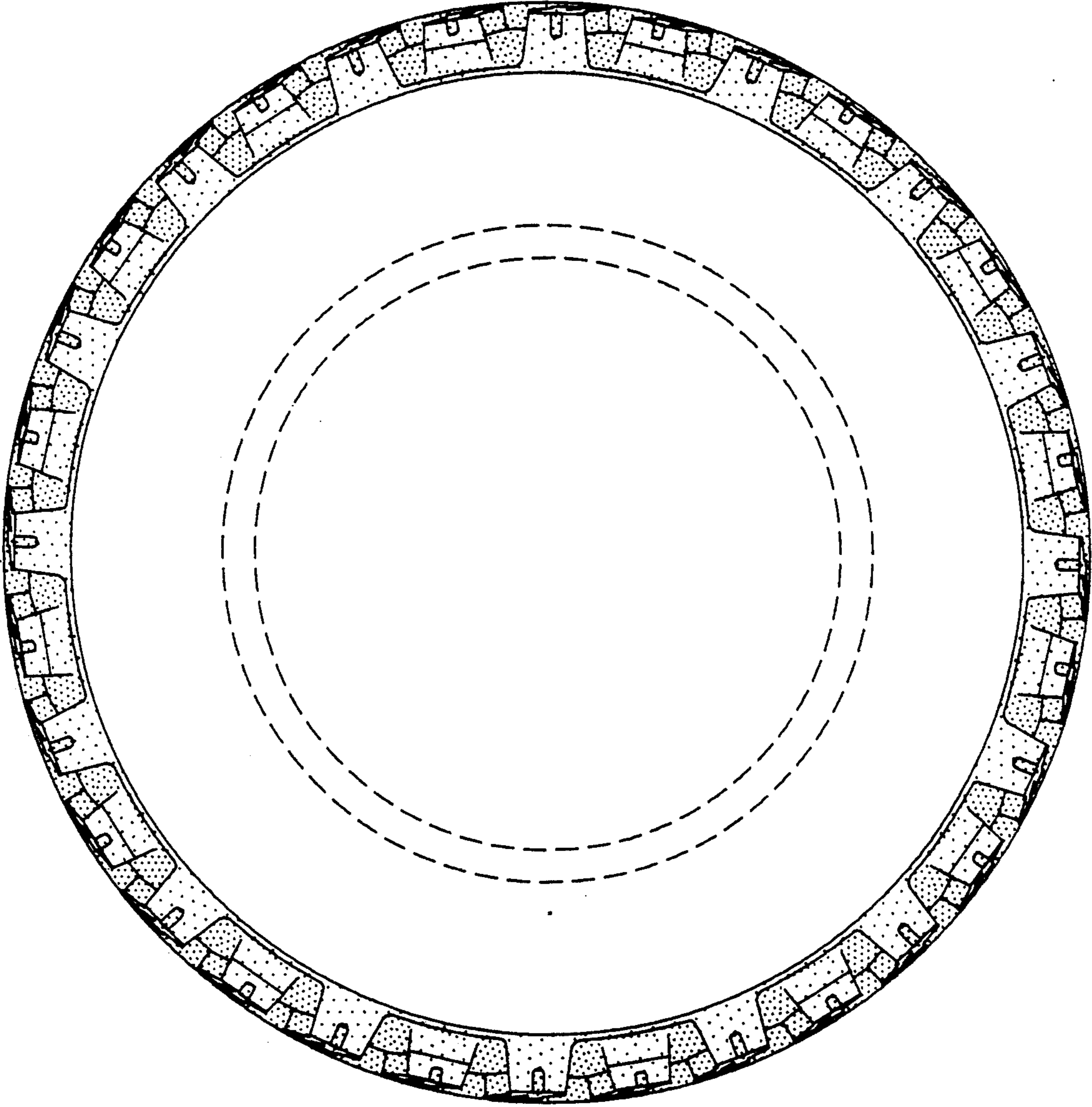

FIG-7



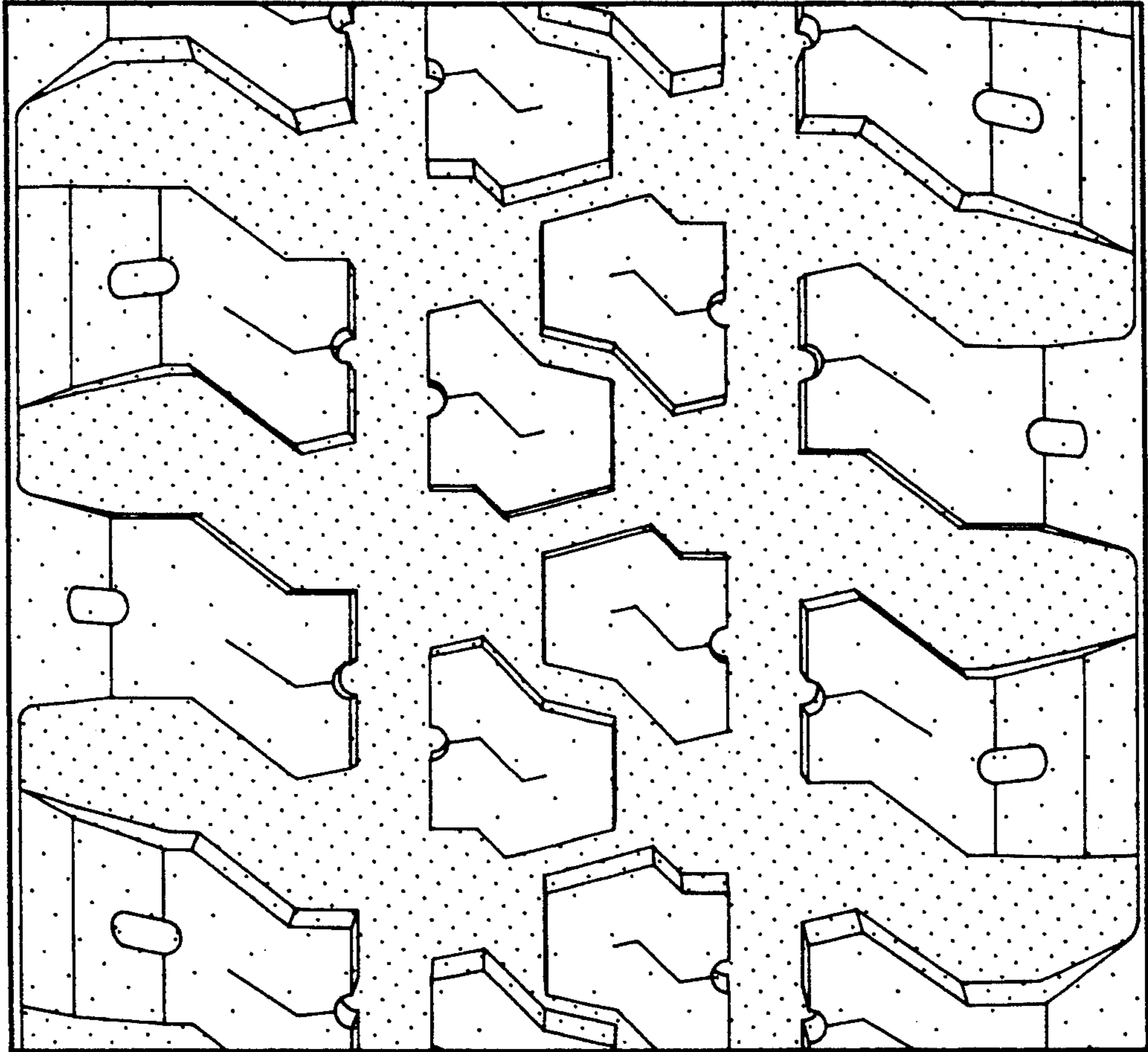

FIG-8