



US00D329604S

United States Patent [19]

[11] **Patent Number: Des. 329,604**

Kuczer

[45] **Date of Patent: ** Sep. 22, 1992**

- [54] **RE-CLOSABLE CONTAINER CAP**
- [75] **Inventor: Ronald R. Kuczer, Chesterfield, Mo.**
- [73] **Assignee: Maverick Ventures, Inc.,
Chesterfield, Mo.**
- [**] **Term: 14 Years**
- [21] **Appl. No.: 607,500**
- [22] **Filed: Nov. 1, 1990**
- [52] **U.S. Cl. D9/449; D9/435;
D9/447**
- [58] **Field of Search D9/435, 447, 449;
220/241, 242, 252, 254, 256, 260, 345, 346, 265**
- [56] **References Cited**

- 4,819,829 4/1989 Rosten et al. 220/435
- 4,880,712 11/1989 Gordecki 220/346 X
- 5,054,640 10/1991 Turker 220/254 X
- 5,086,941 2/1992 English et al. 220/254

Primary Examiner—Bernard Ansher
Assistant Examiner—Dominic Simone
Attorney, Agent, or Firm—Senniger, Powers, Leavitt & Roedel

[57] **CLAIM**

The ornamental design for a re-closable container cap, as shown and described.

DESCRIPTION

FIG. 1 is a top plan view of a re-closable container cap showing my new design;
 FIG. 2 is a right side elevational view thereof, the left side elevational view being a mirror image;
 FIG. 3 is a front elevational view thereof;
 FIG. 4 is a rear elevational view thereof; and,
 FIG. 5 is a bottom plan view thereof.

U.S. PATENT DOCUMENTS

- D. 206,915 2/1967 Amburgey D9/449
- D. 221,421 8/1971 Lundbey D9/449
- 3,363,798 11/1968 Garangrotis 220/265 X
- 4,116,359 9/1978 Josephy 220/265

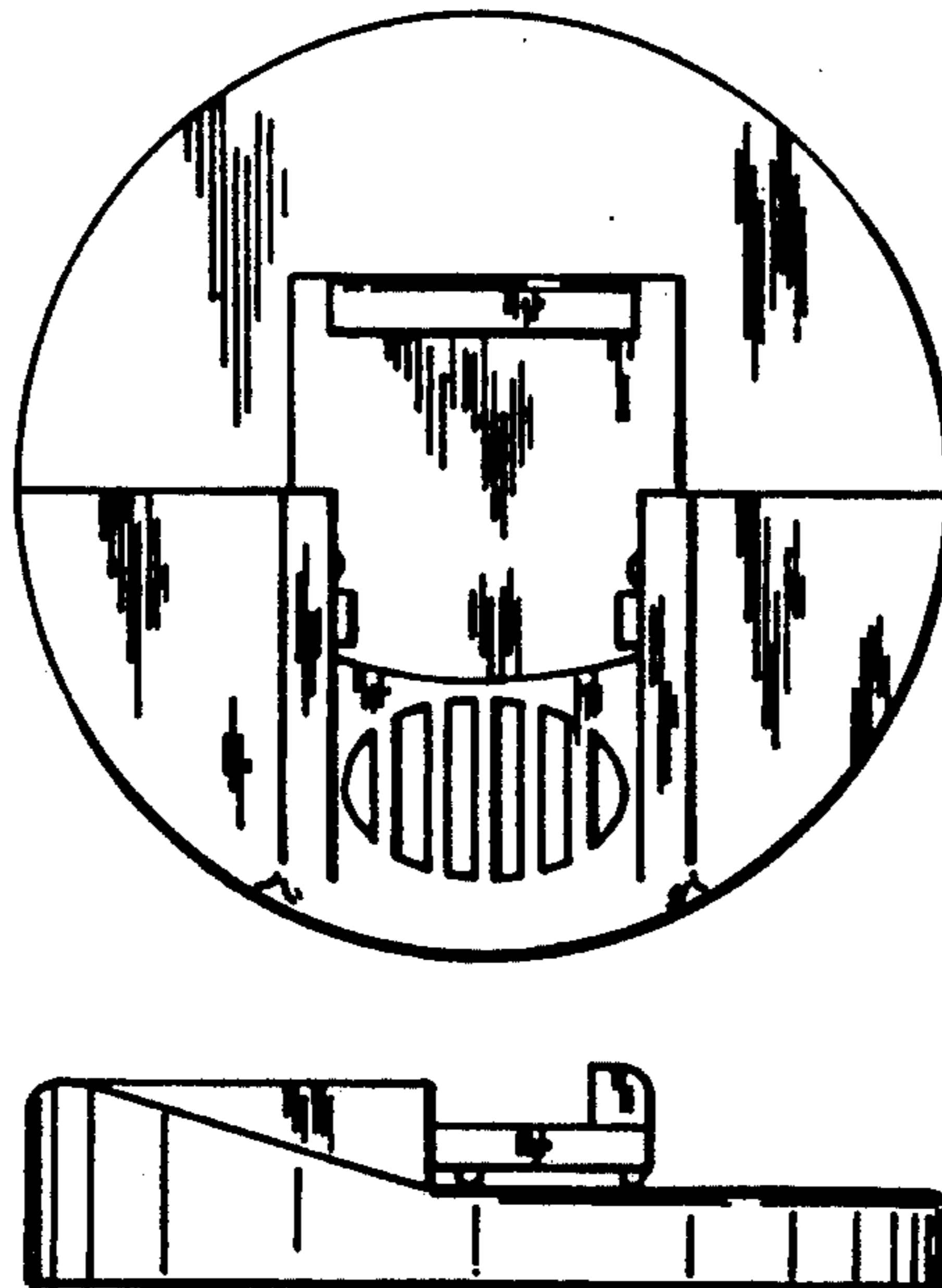

FIG. 1

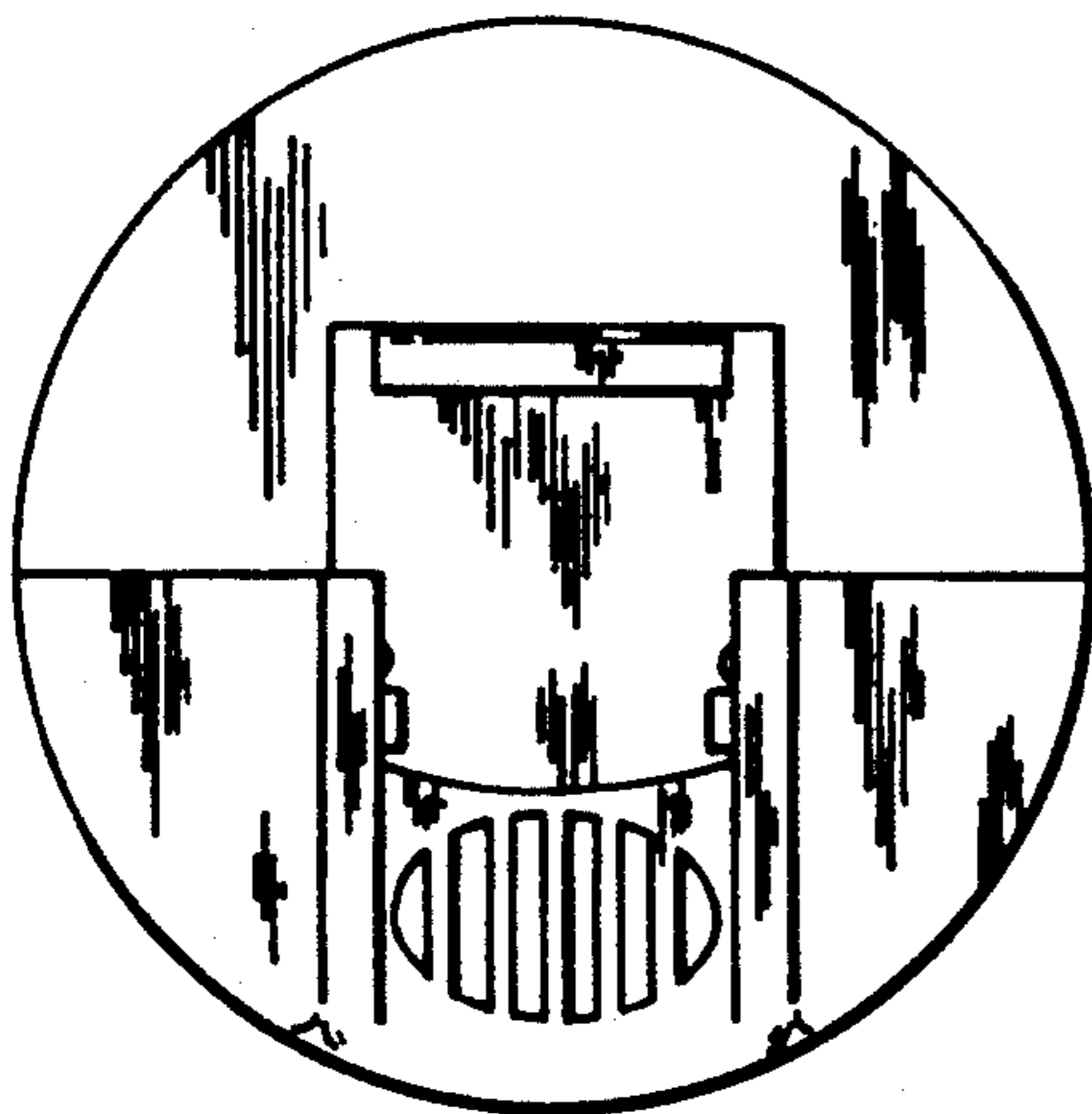

FIG. 2

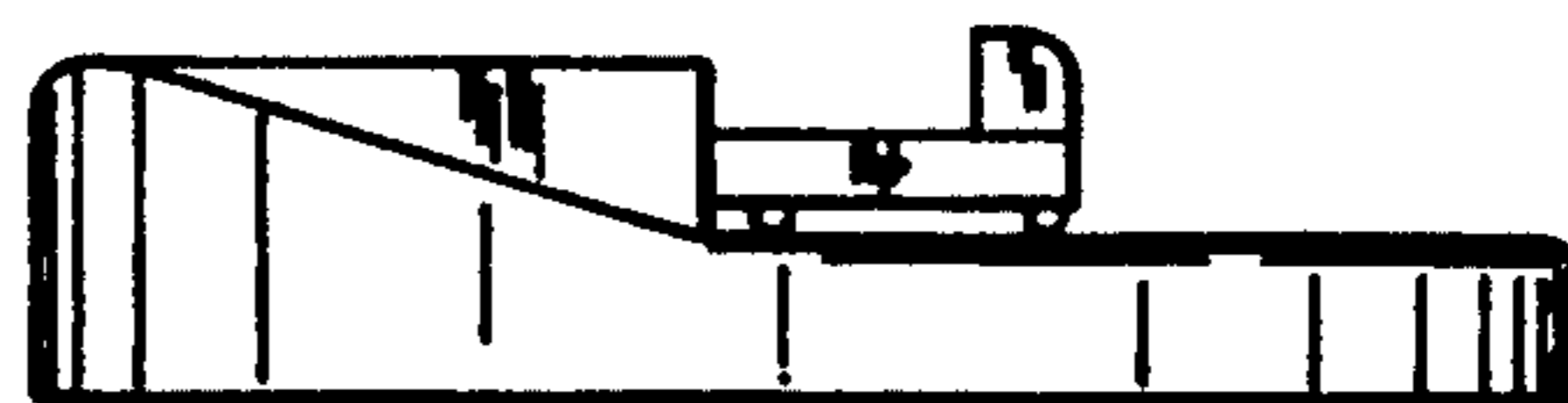

FIG. 3



FIG. 4

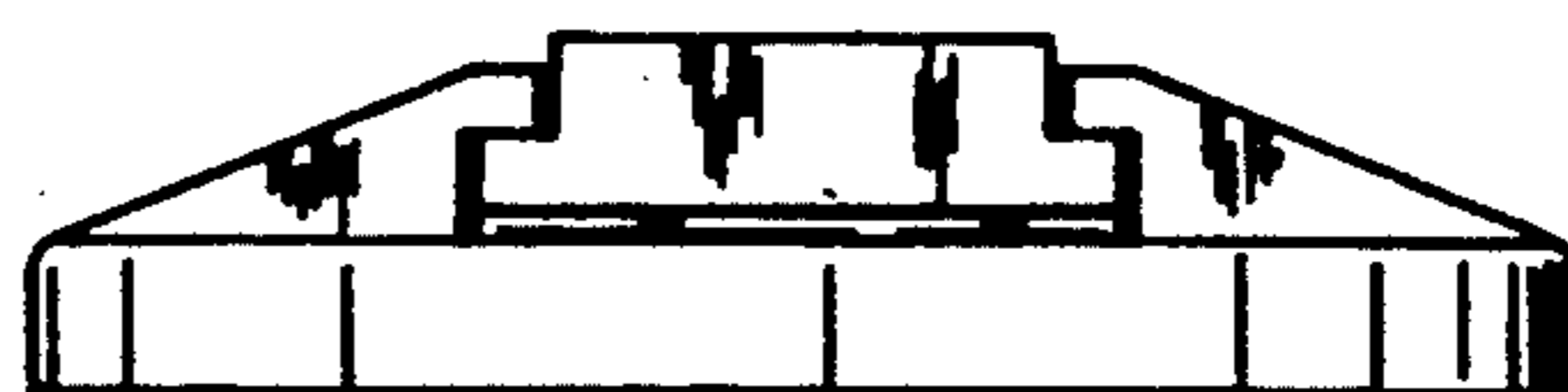

FIG. 5

