



US00D329589S

# United States Patent [19]

Parduhn

[11] Patent Number: Des. 329,589  
[45] Date of Patent: \*\* Sep. 22, 1992

[54] COMBINED POLE AND BASE STABILIZING CLAMP

[76] Inventor: Philip Parduhn, 320 SW. 18th, Edmond, Okla. 73013

[\*\*] Term: 14 Years

[21] Appl. No.: 560,420

[22] Filed: Jul. 30, 1990

[52] U.S. Cl. .... D8/396

[58] Field of Search ..... D8/354-356,  
D8/394-396; 24/19, 20 LS, 276-284; 248/71,  
74.1-74.4

[56] References Cited

U.S. PATENT DOCUMENTS

D. 269,155	5/1983	Rose	.....	D8/356
D. 283,675	5/1986	Fogel et al.	.....	D8/396
D. 969,214	1/1961	Torresen	.....	24/19
4,059,872	11/1977	Delesandri	.....	24/279
4,338,707	7/1982	Byerly	.....	24/20 LS

OTHER PUBLICATIONS

Murray Hose Clamps ©1987 Coupling, top left, p. 7.

Primary Examiner—Bernard Ansher

Assistant Examiner—Sandra Morris

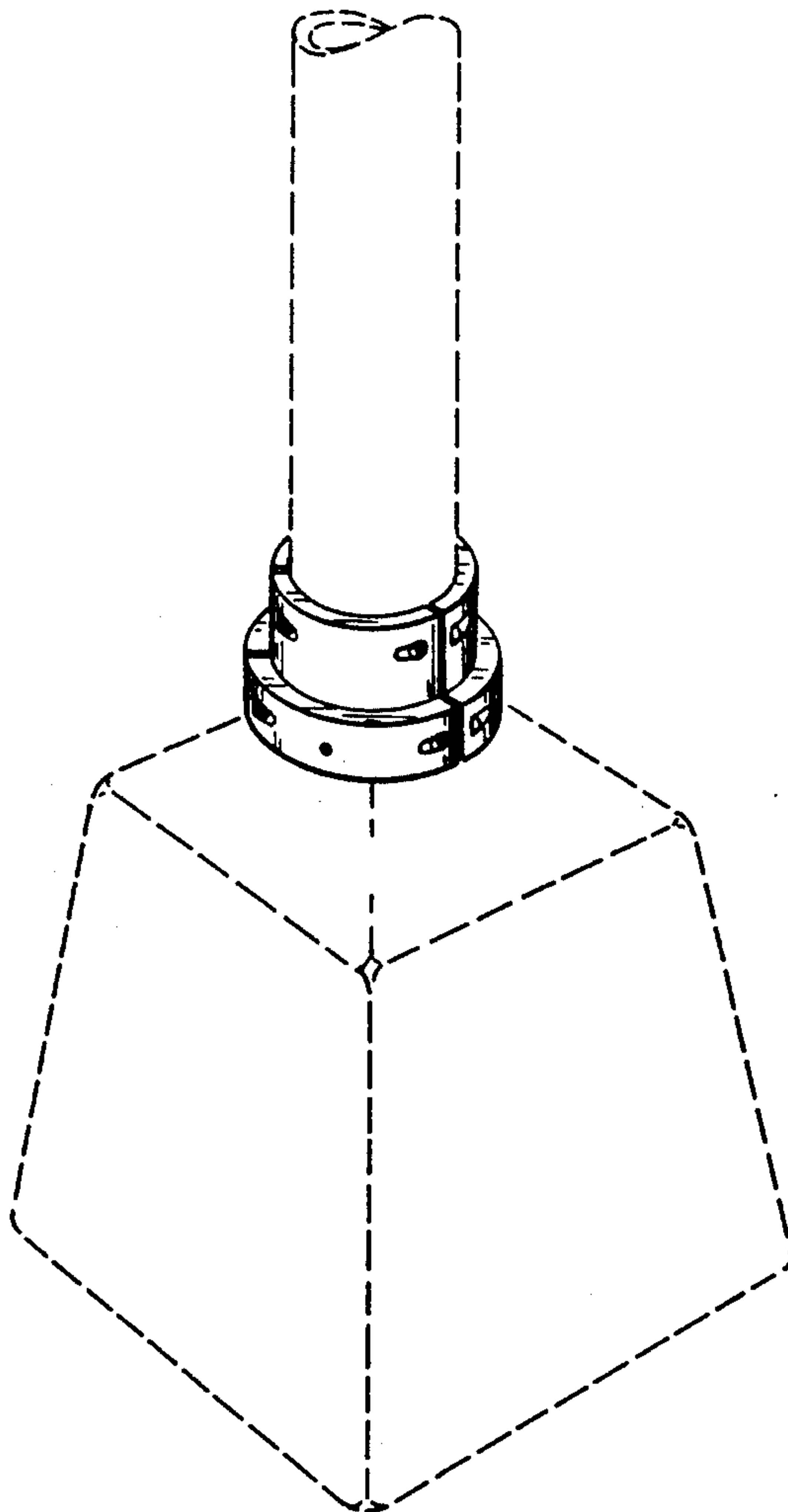
Attorney, Agent, or Firm—Robert K. Rhea

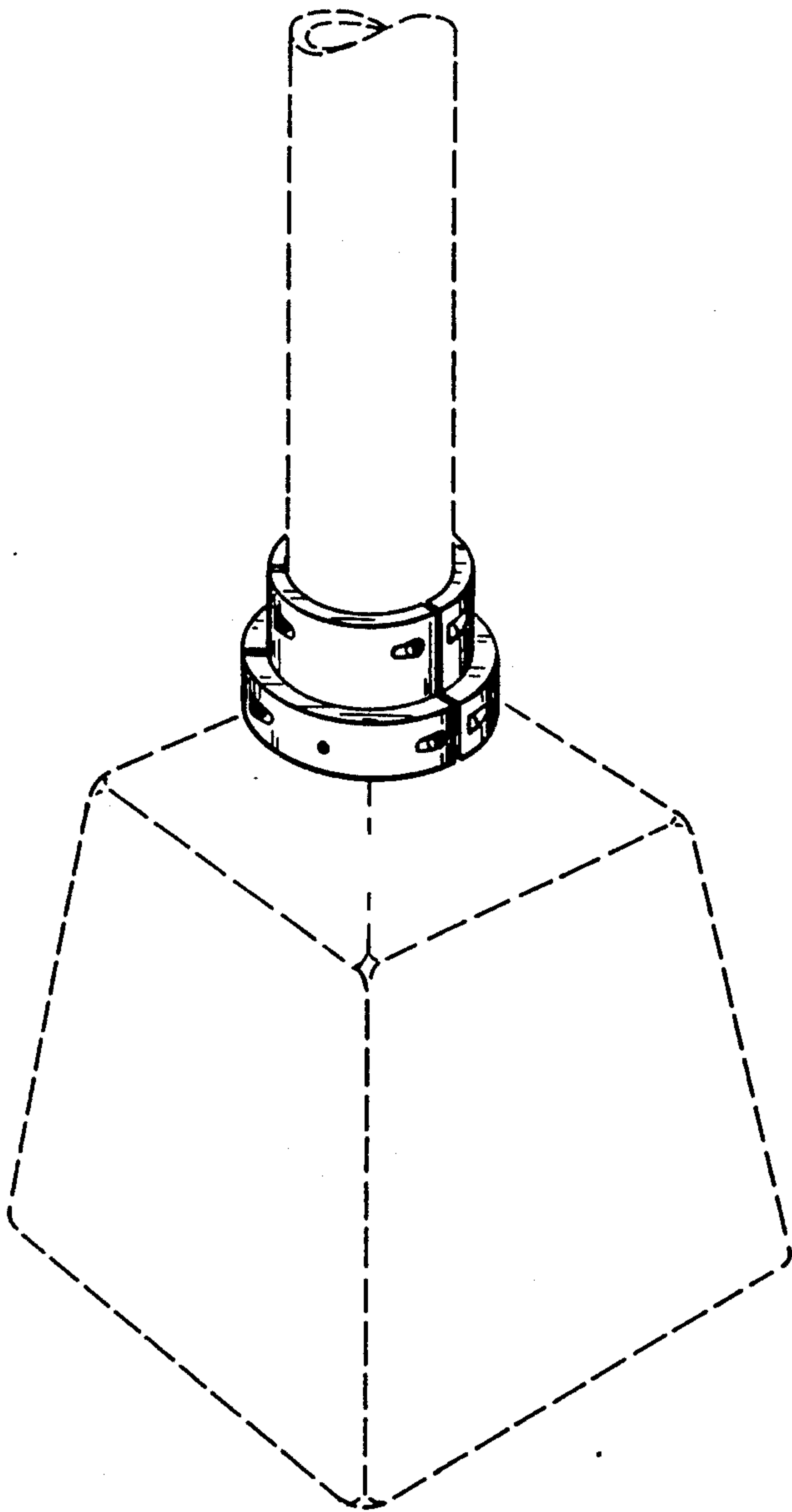
[57] CLAIM

The ornamental design for a combined pole and base stabilizing clamp, as shown and described.

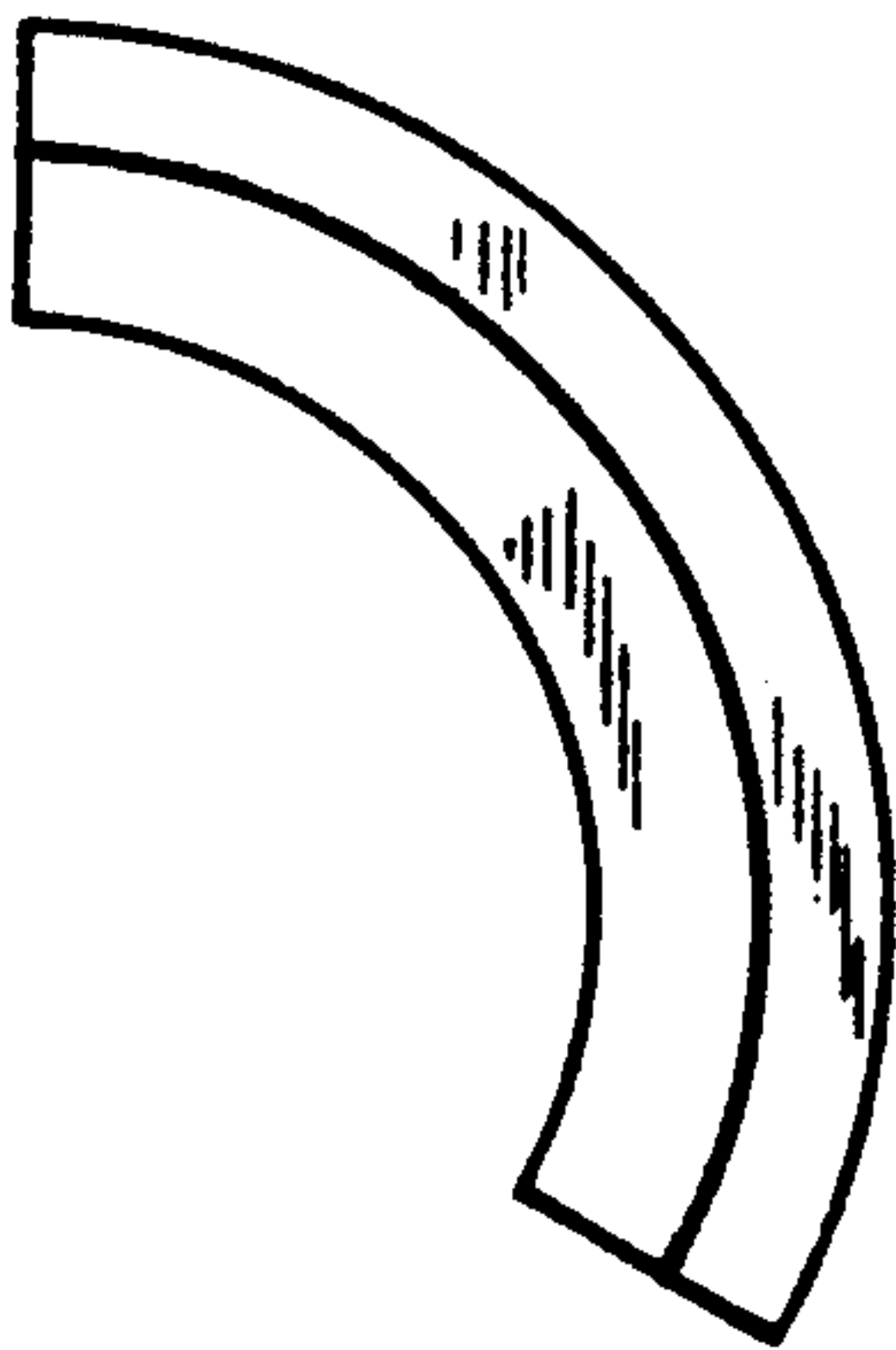
DESCRIPTION

FIG. 1 is a perspective view of a combined pole and base stabilizing clamp, showing my new design, the broken line showing of a pole and base is for illustrative purposes only, and forms no part of the claimed design; FIG. 2 is an enlarged top plan view of one segment of the clamp, the other two segments being identical, shown broken away for ease of illustration; FIG. 3 is an enlarged left side elevational view of the segment as viewed in FIG. 2; and, FIG. 4 is an enlarged exploded perspective view thereof.

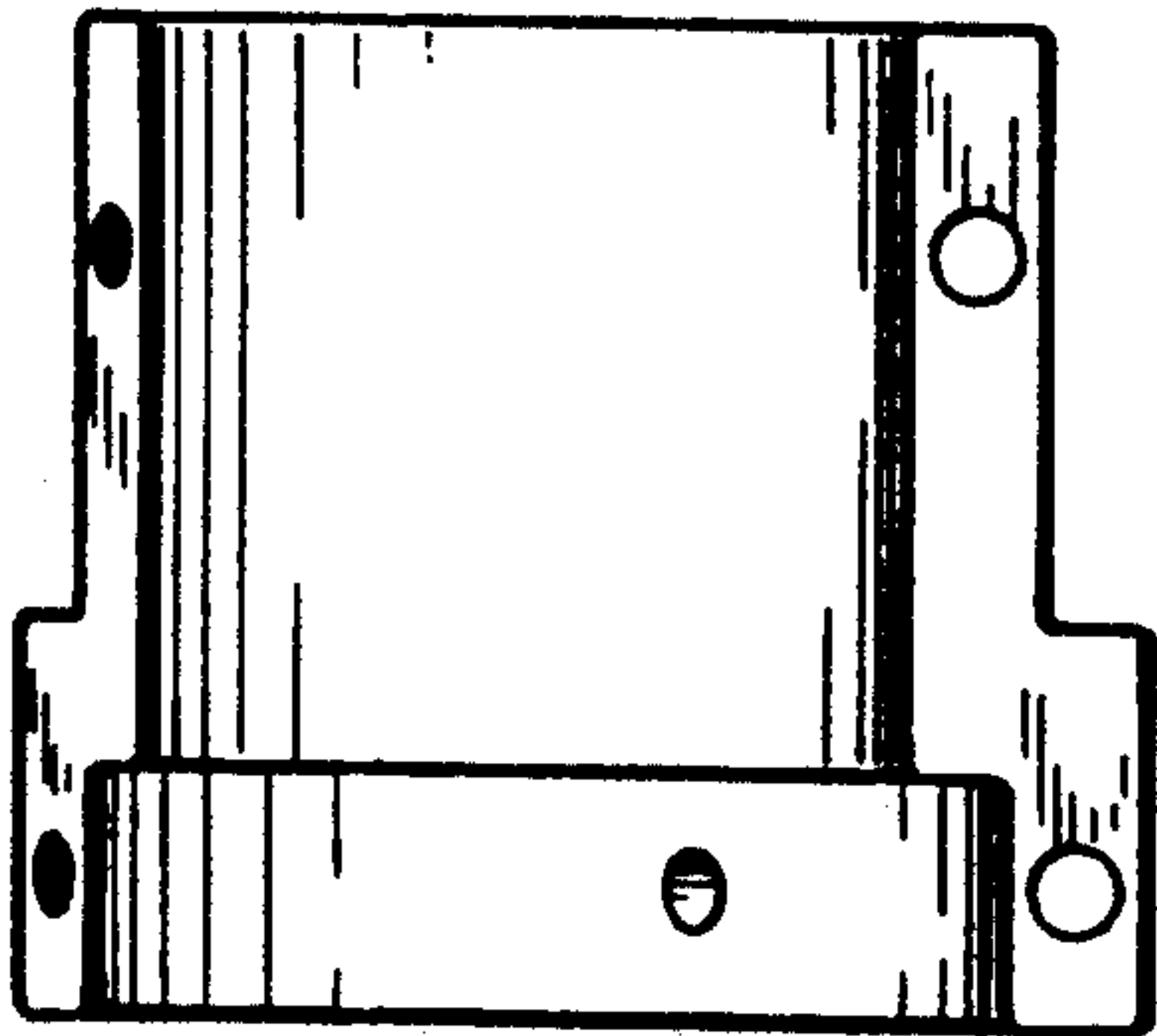




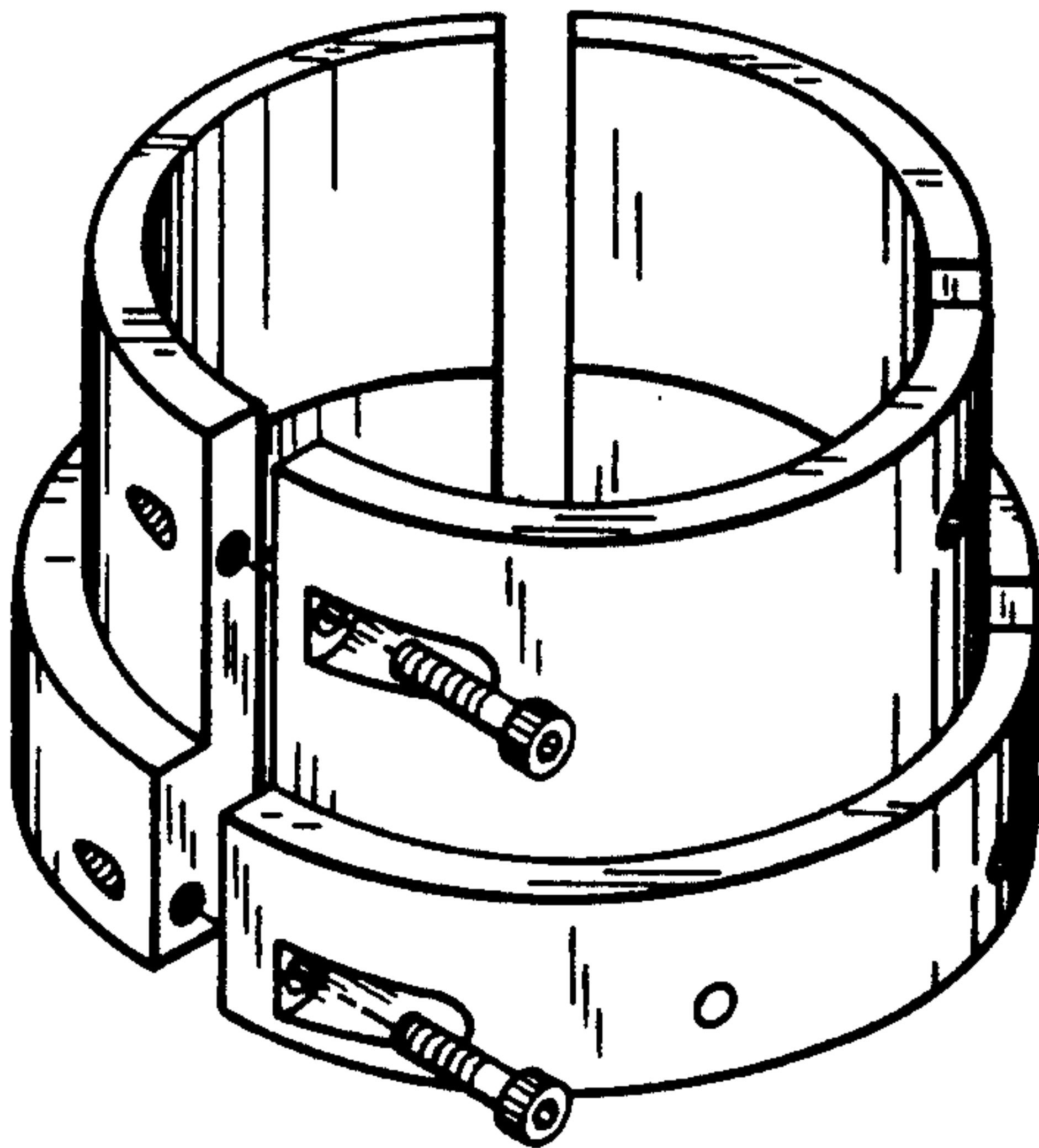
*Fig. 1*



*Fig. 2*



*Fig. 3*



*Fig. 4*