



US00D329528S

United States Patent [19] Hatfield

[11] Patent Number: **Des. 329,528**

[45] Date of Patent: **** Sep. 22, 1992**

- [54] PERIPHERY OF A SHOE SOLE
- [75] Inventor: **Tinker L. Hatfield, Portland, Oreg.**
- [73] Assignees: **Nike, Inc., Beaverton, Oreg.; Nike International Ltd., Bermuda**
- [**] Term: **14 Years**
- [21] Appl. No.: **688,332**
- [22] Filed: **Apr. 22, 1991**
- [52] U.S. Cl. **D2/314**
- [58] Field of Search **D2/264, 265, 274, 308-314, D2/317-321; 36/25 R, 28, 29, 32 R, 43, 45, 59 R, 59 S, 83, 84, 89, 101-106, 114, 132, 136, 137**

[56] **References Cited**
U.S. PATENT DOCUMENTS

D. 312,917	12/1990	Hatfield	D2/314
D. 315,442	3/1991	Kilgore et al.	D2/320
D. 319,337	8/1991	Hatfield	D2/320
4,641,438	2/1987	Laird et al.	36/590
4,689,898	9/1987	Fahey	36/43

OTHER PUBLICATIONS

- Nike Spring 1989 Catalog, p. 28.
- Nike Spring 1990 Catlog, p. 26.

Primary Examiner—Louis S. Zarfaz
Attorney, Agent, or Firm—Banner, Birch, McKie & Beckett

[57] **CLAIM**

The ornamental design for a periphery of a shoe sole as shown and described.

DESCRIPTION

FIG. 1 is a side elevational view of one side of a periphery of a shoe sole showing my new design;
 FIG. 2 is a side elevational view of the other side of the periphery of a shoe sole shown in FIG. 1;
 FIG. 3 is a front elevational view of the periphery of a shoe sole shown in FIG. 1;
 FIG. 4 is a rear elevational view of the periphery of a shoe sole shown in FIG. 1;
 FIG. 5 is a bottom plan view of the periphery of a shoe sole shown in FIG. 1;
 FIG. 6 is a cross-sectional view taken generally along the line 6—6 of FIG. 1;
 FIG. 7 is a cross-sectional view taken generally along the line 7—7 of FIG. 1; and,
 FIG. 8 is a cross-sectional view taken generally along the line 8—8 of FIG. 2.
 The broken line showing of a shoe upper in FIGS. 1-4 is for illustrative purposes only and forms no part of the claimed design.

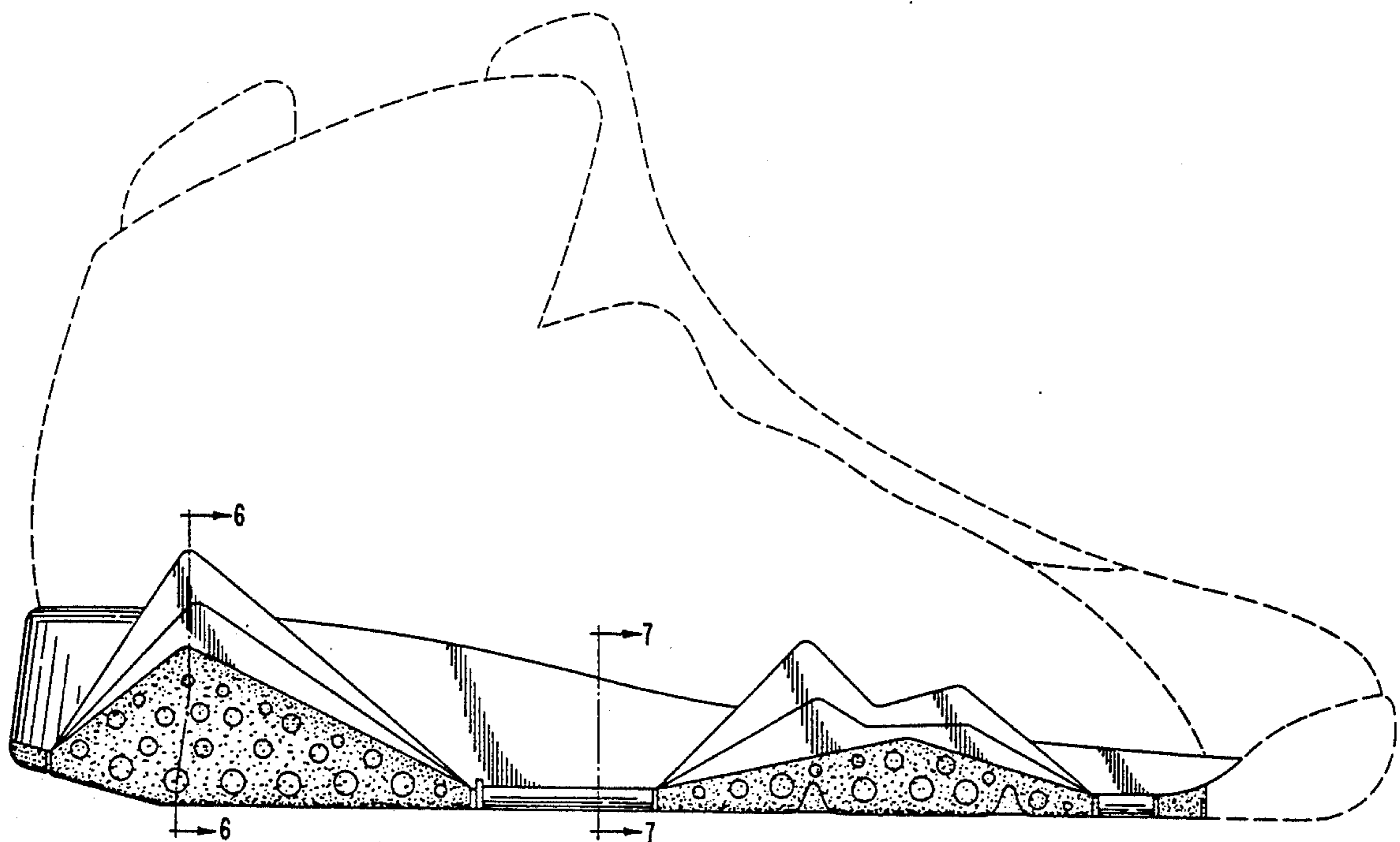
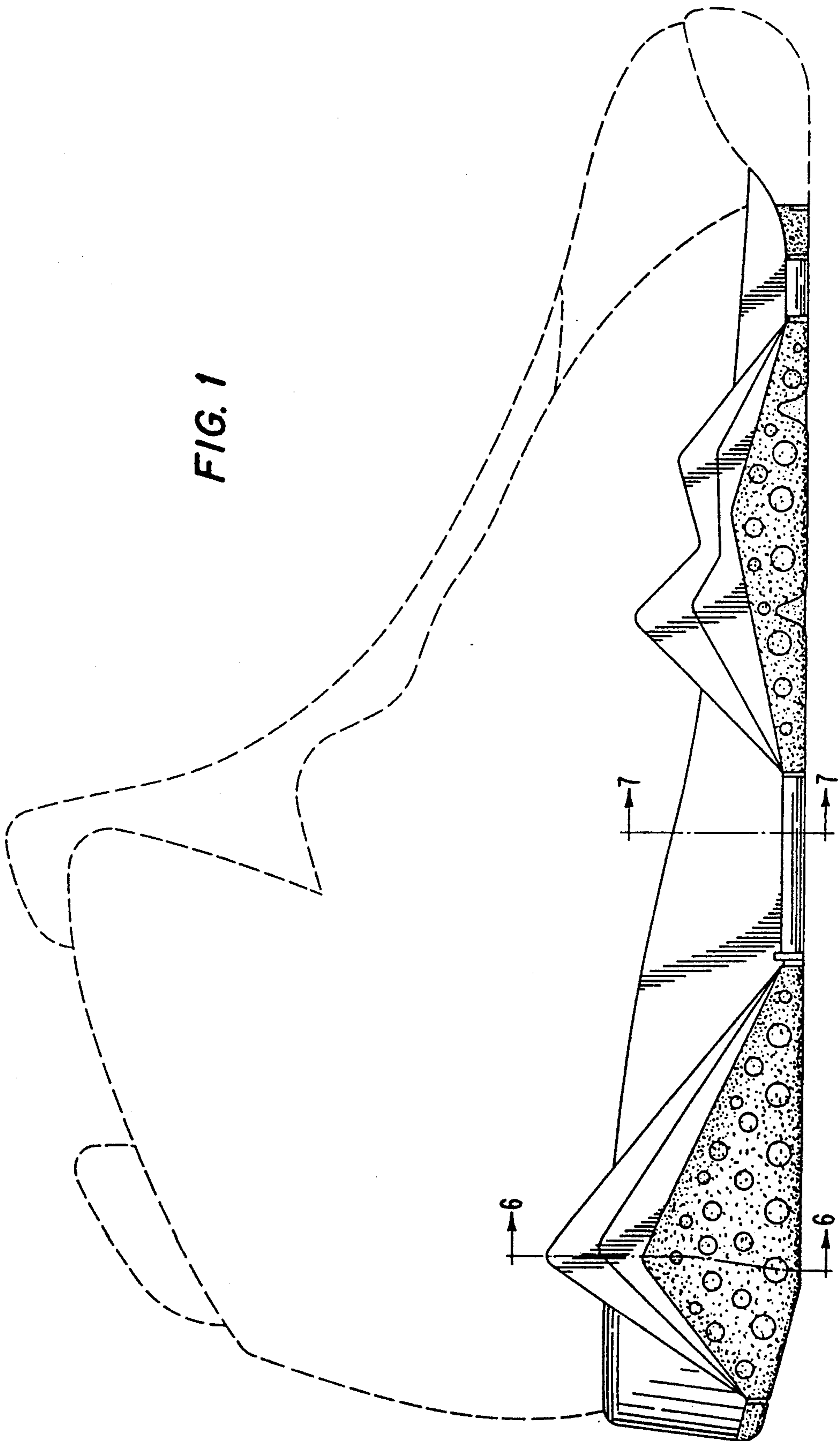

FIG. 1



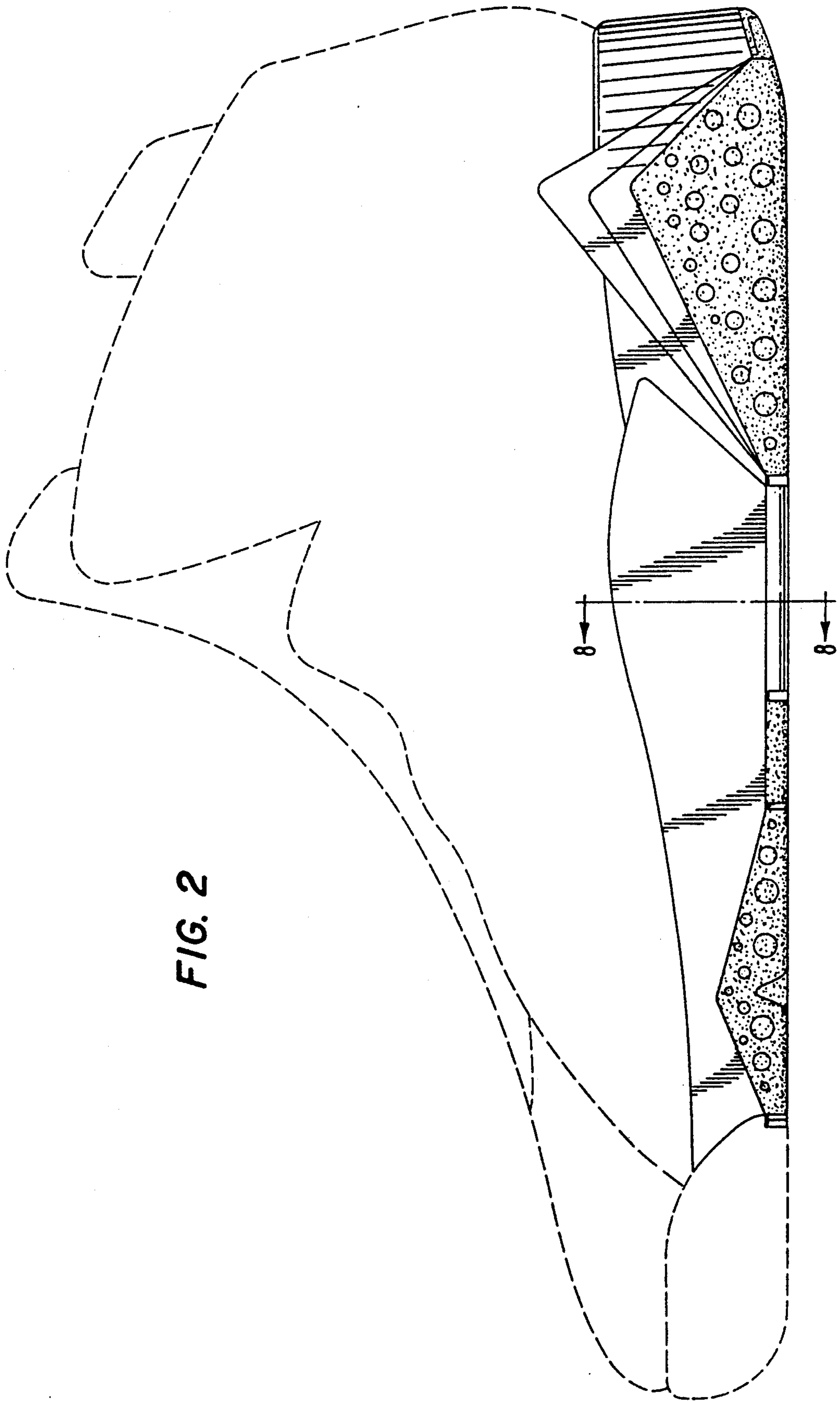

FIG. 2

FIG. 4

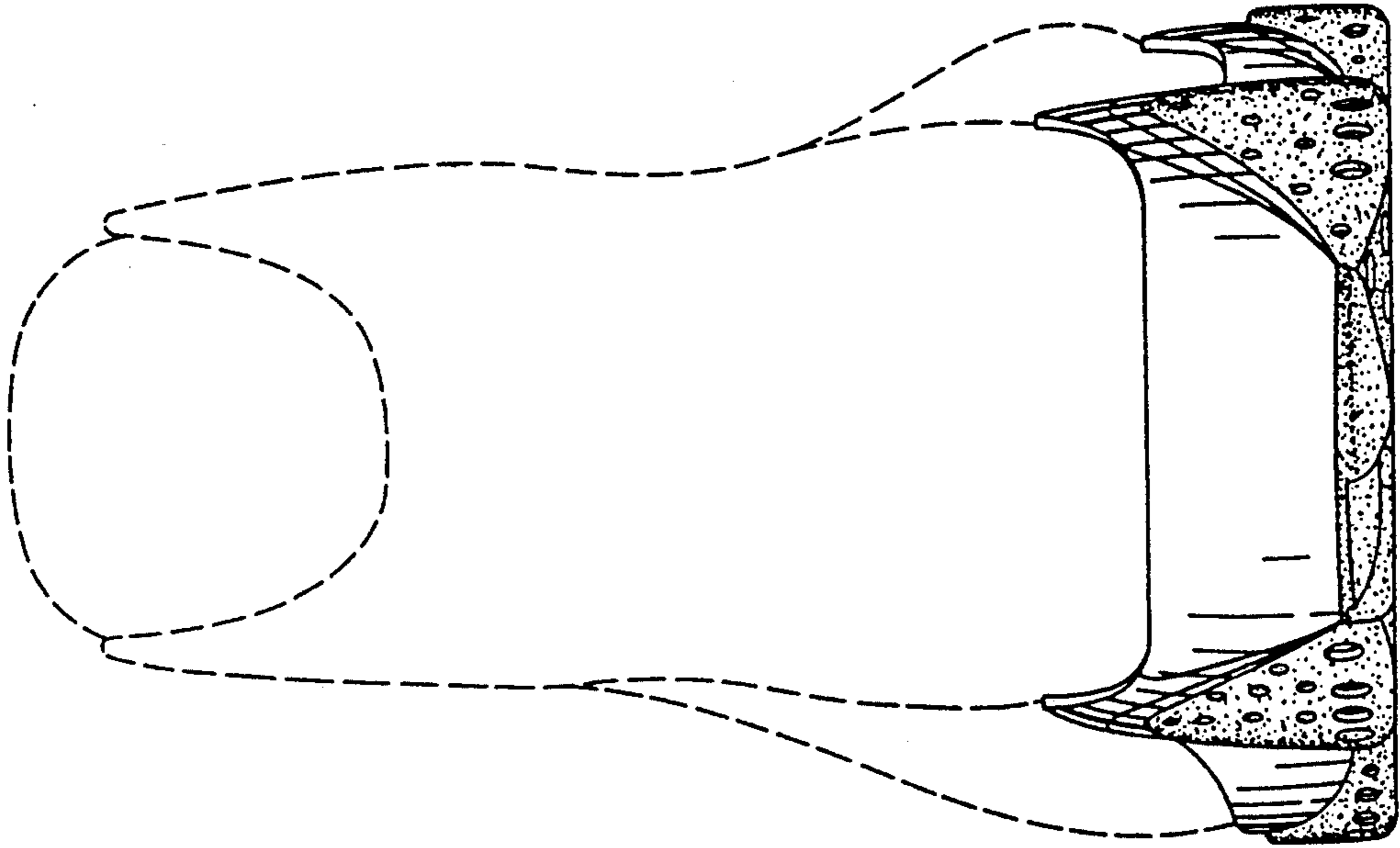

FIG. 3

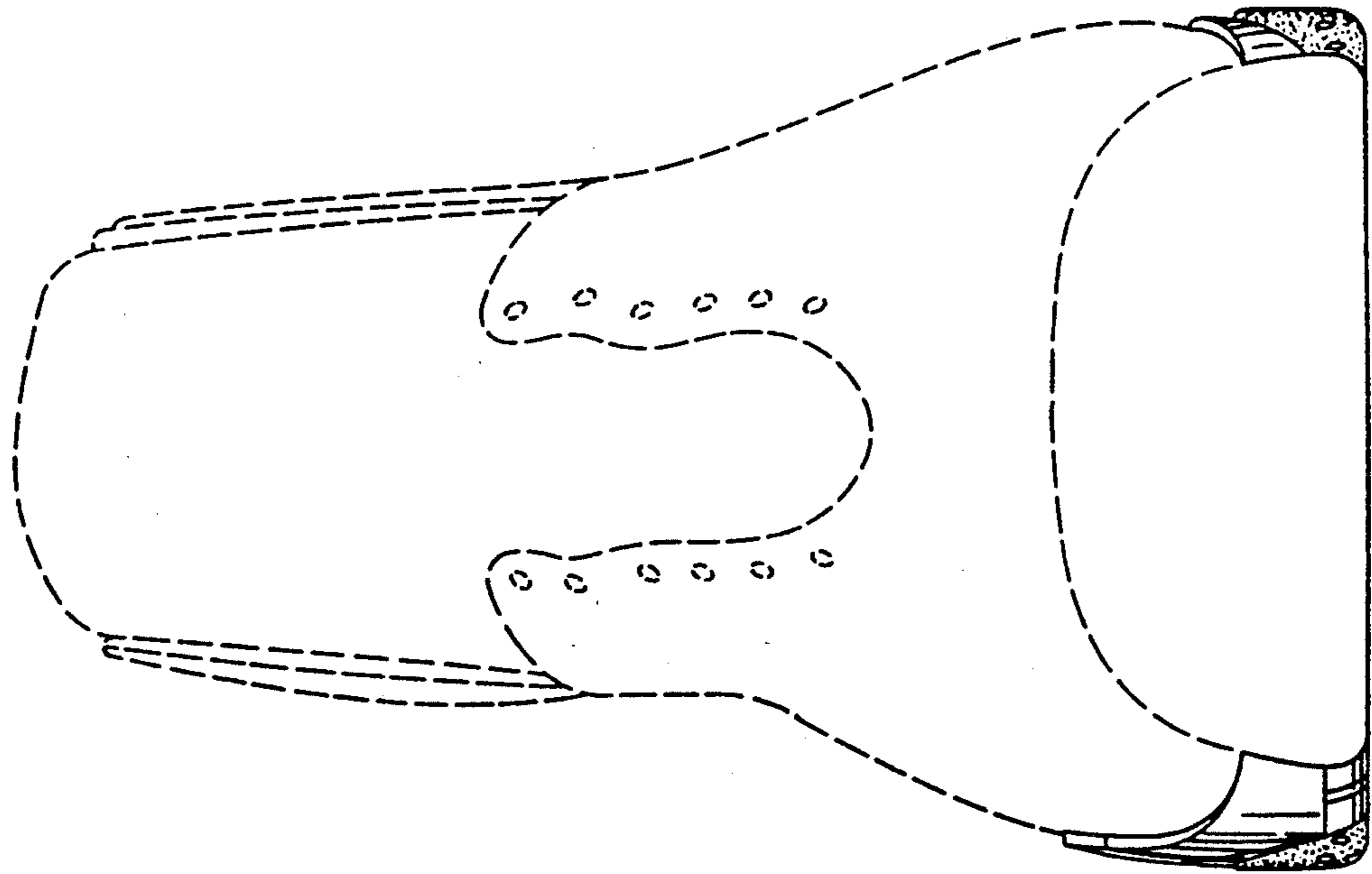

FIG. 5

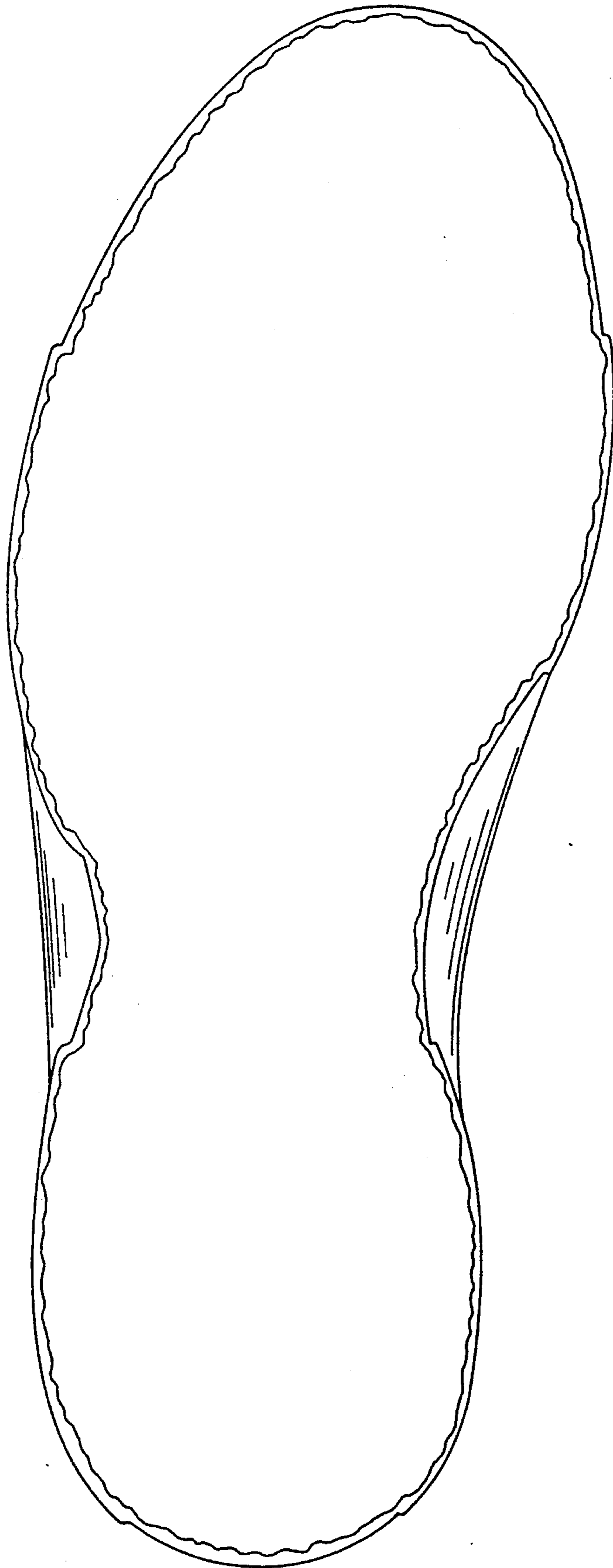

FIG. 8



FIG. 7



FIG. 6

