



US00D329502S

United States Patent [19] Grill

[11] Patent Number: **Des. 329,502**

[45] Date of Patent: **** Sep. 15, 1992**

[54] COLLAPSIBLE LEG FOR A SAWHORSE

3,071,204 1/1963 Piltinsrod 182/184

[76] Inventor: **Thomas Grill, P.O. Box 4282,
Enterprise, Fla. 32725**

Primary Examiner—A. Hugo Word

Assistant Examiner—Doris Clark

Attorney, Agent, or Firm—William M. Hobby, III; James H. Beusse

[**] Term: **14 Years**

[21] Appl. No.: **490,960**

[57] **CLAIM**

The ornamental design for a collapsible leg for a sawhorse, as shown and described.

[22] Filed: **Mar. 9, 1990**

[52] U.S. Cl. **D25/67; D25/68**

[58] Field of Search **D25/67, 68;
182/181-185, 152, 153-156; 269/139**

DESCRIPTION

FIG. 1 is a front elevational view of a collapsible leg for a sawhorse showing my new design;

FIG. 2 is a front elevational view of the collapsible leg for a sawhorse shown open;

FIG. 3 is a top plan view thereof;

FIG. 4 is a bottom plan view thereof;

FIG. 5 is a rear elevational view thereof;

FIG. 6 is a right side elevational view thereof; and,

FIG. 7 is a left side elevational view thereof.

[56] **References Cited**

U.S. PATENT DOCUMENTS

1,261,007	4/1918	Beardsley	182/184
1,486,395	3/1924	Smithers	182/181
2,090,969	8/1937	Thomson	182/184
2,198,956	4/1940	Thiel et al.	182/181
2,891,819	6/1959	Jackson	182/184

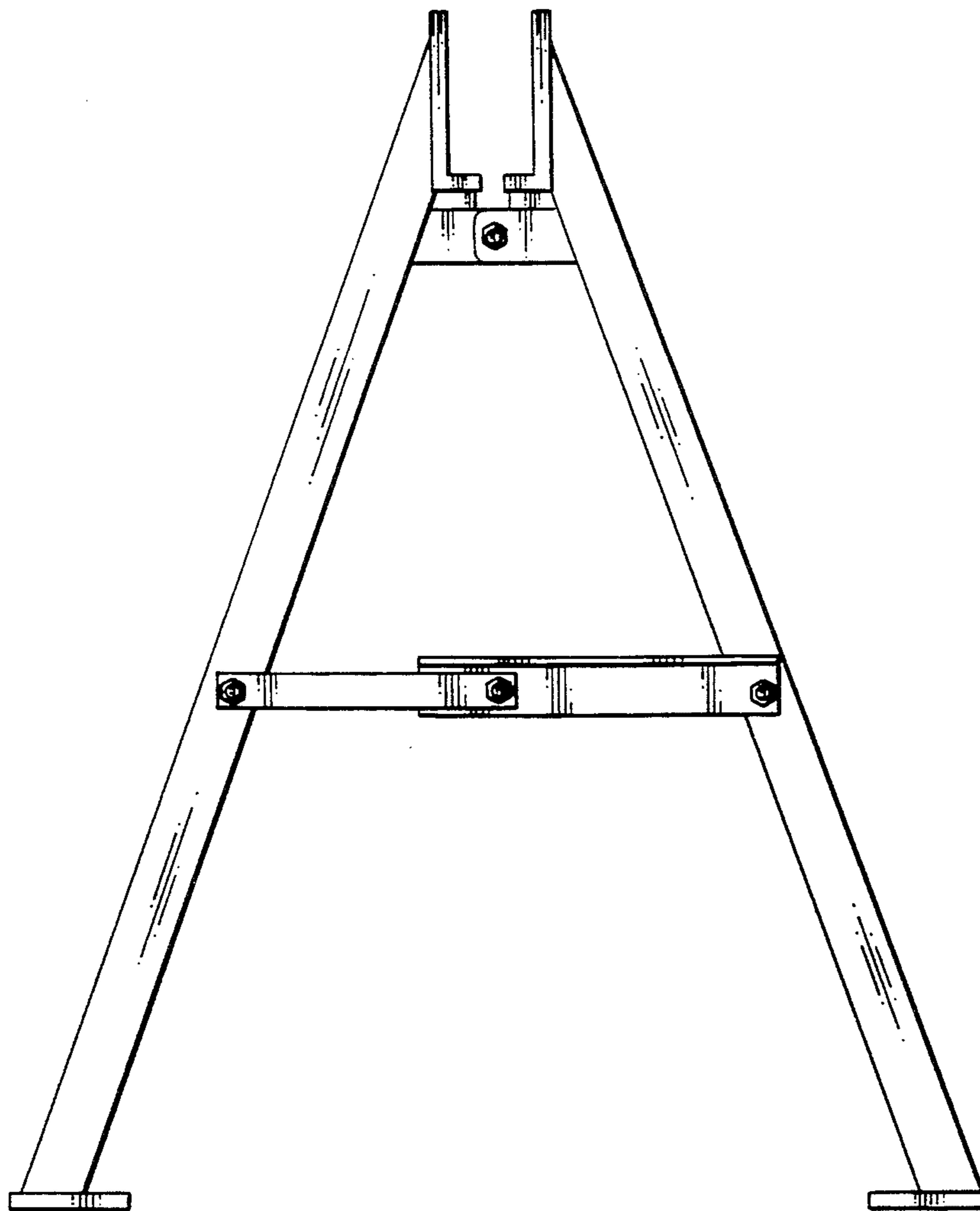

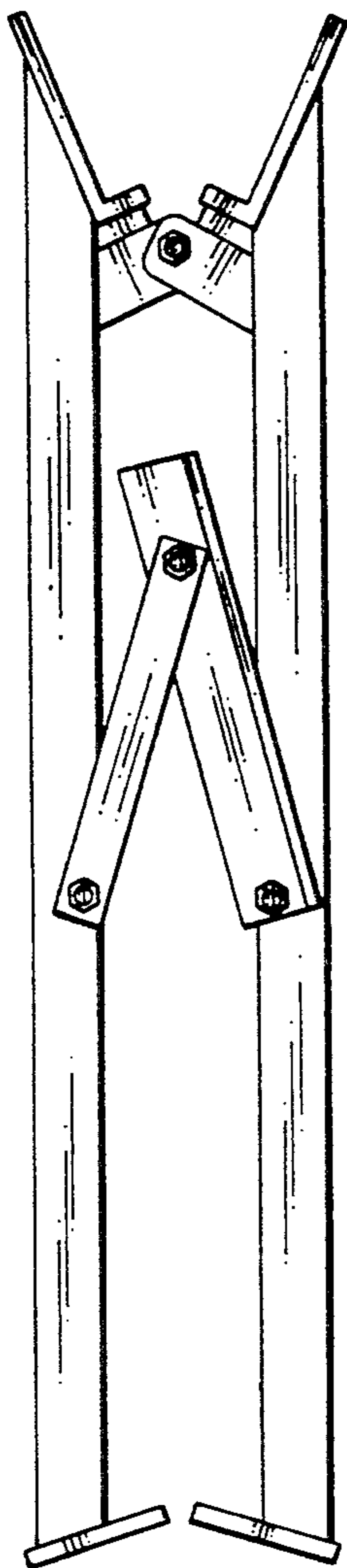

FIG. 1

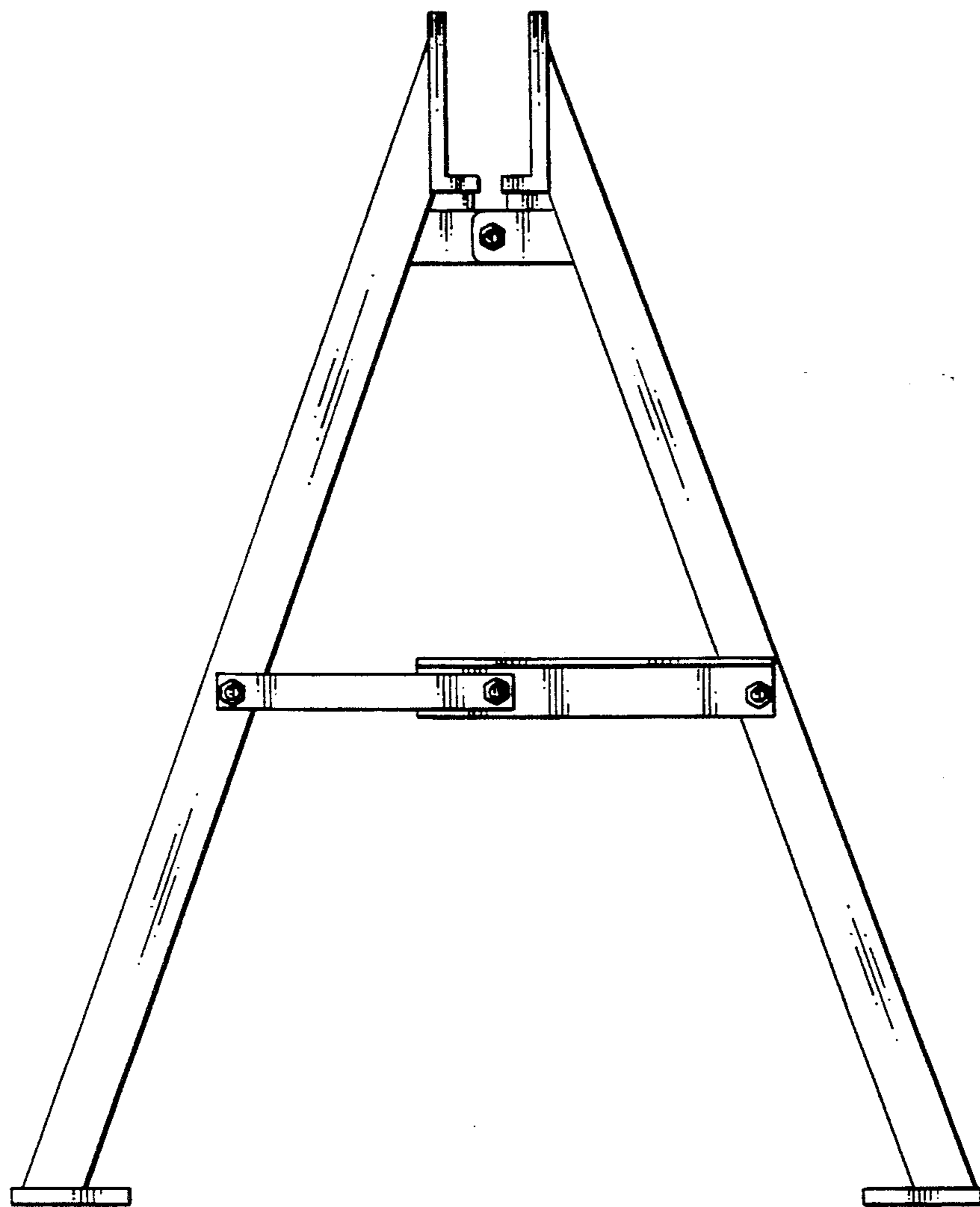

FIG. 2



FIG. 3

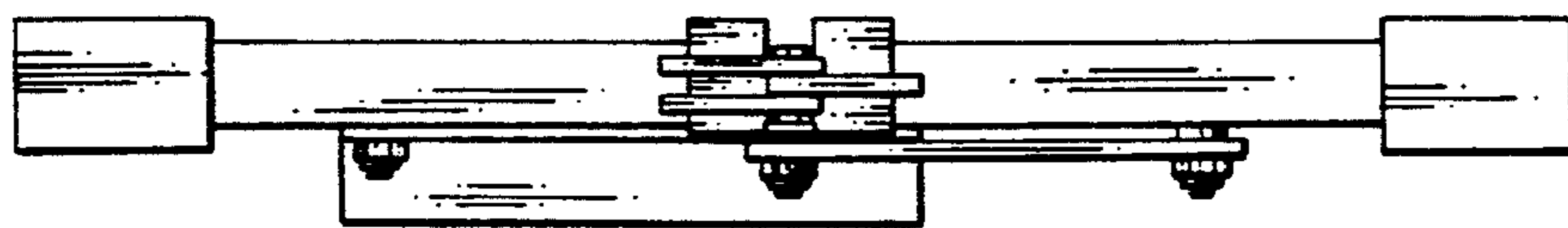

FIG. 4

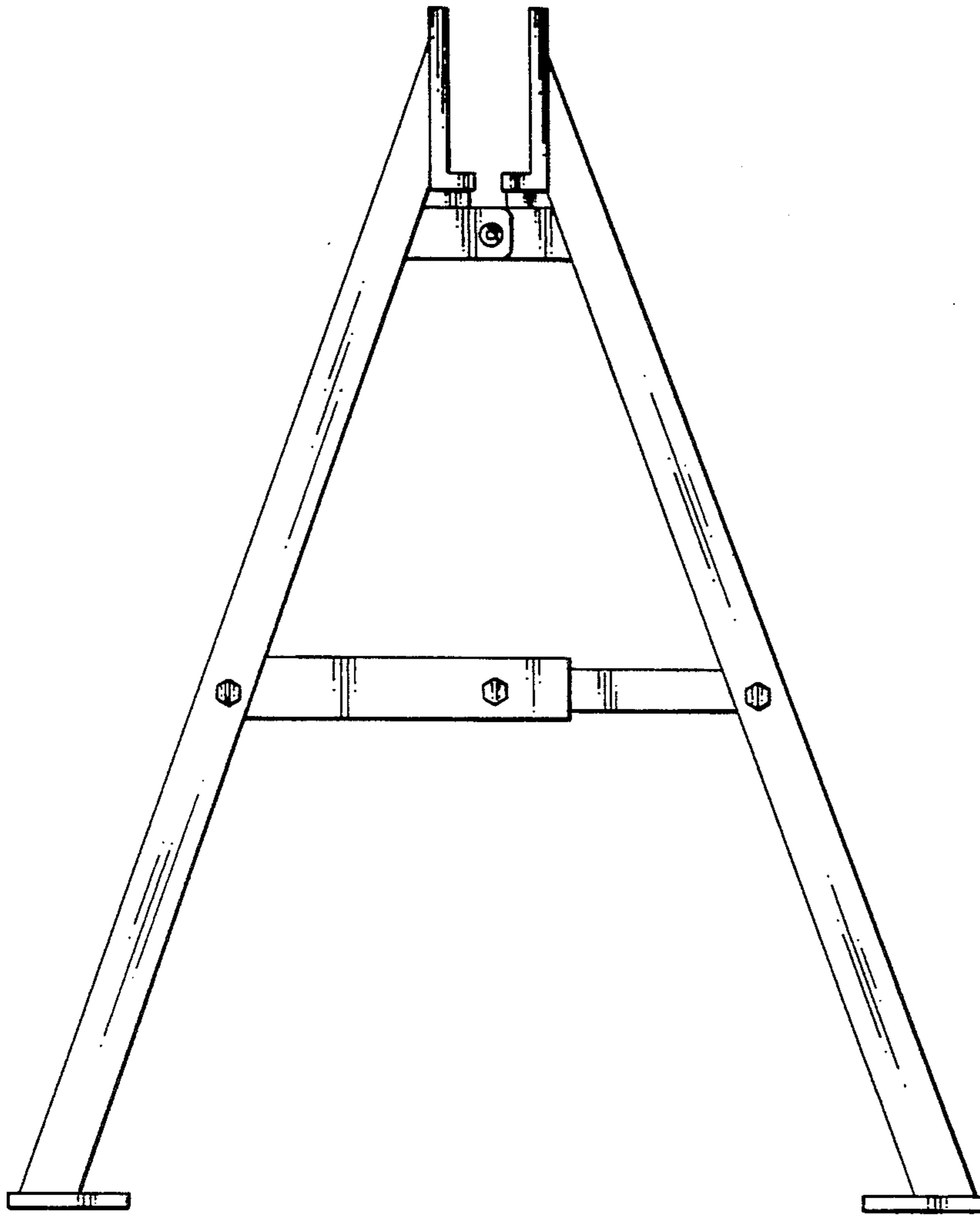

FIG. 5

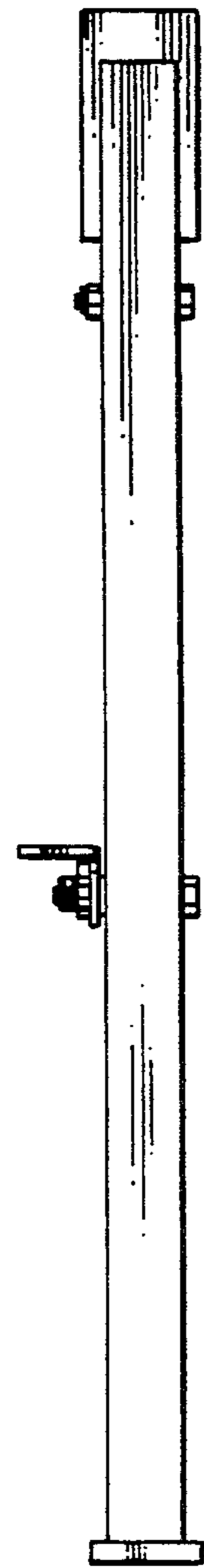

FIG. 6

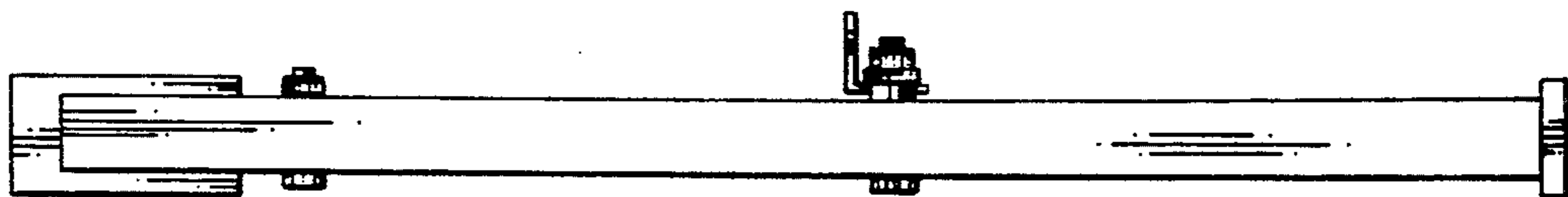

FIG. 7