



US00D329476S

United States Patent [19]

[11] Patent Number: **Des. 329,476**

Strickland et al.

[45] Date of Patent: **** Sep. 15, 1992**

[54] TOY AIR BOAT

[75] Inventors: **Carl E. Strickland**, Winter Haven;
Robert C. Strickland, Auburndale,
both of Fla.

[73] Assignee: **S&S Hobbies and R/C Design, Inc.**,
Lakeland, Fla.

[**] Term: **14 Years**

[21] Appl. No.: **500,271**

[22] Filed: **Mar. 27, 1990**

[52] U.S. Cl. **D21/130**

[58] Field of Search **D21/130, 128, 90;**
446/57, 153, 160, 163, 165; D12/300, 305

[56] References Cited

U.S. PATENT DOCUMENTS

D. 161,871	2/1951	Reuther	D21/130
D. 238,797	2/1976	Goldfarb et al.	D21/130
D. 240,250	6/1976	Ptaszek	D21/130
D. 249,137	8/1978	Hoyt	D12/305
1,816,118	7/1931	Knight	D21/130

OTHER PUBLICATIONS

Central Model Marketing advertisement page.

Primary Examiner—Charles A. Rademaker
Attorney, Agent, or Firm—Frijouf, Rust & Pyle

[57] CLAIM

The ornamental design for a toy air boat, as shown and described.

DESCRIPTION

FIG. 1 is a front perspective view of a toy air boat showing our new design;
 FIG. 2 is a front elevational view thereof shown on a slightly reduced scale;
 FIG. 3 is a rear elevational view thereof;
 FIG. 4 is a left side elevational view thereof, the side opposite being a mirror image;
 FIG. 5 is a top plan view thereof;
 FIG. 6 is a bottom plan view thereof;
 FIG. 7 is a perspective view of a modified embodiment of the design shown in FIGS. 1 through 6;
 FIG. 8 is a front elevational view thereof;
 FIG. 9 is a rear elevational view thereof;
 FIG. 10 is a front perspective view of a second modified embodiment of the design shown in FIGS. 1 through 6;
 FIG. 11 is a front elevational view thereof;
 FIG. 12 is a rear elevational view thereof;
 FIG. 13 is a left side elevational view thereof, the side opposite being a mirror image; and,
 FIG. 14 is a top plan view thereof.

The unshown bottom of the two modified embodiments of the design is identical to what is shown in FIG. 6. The broken line showing of a propeller in FIGS. 7, 8 and 9 represents environment only and forms no part of the claimed design.

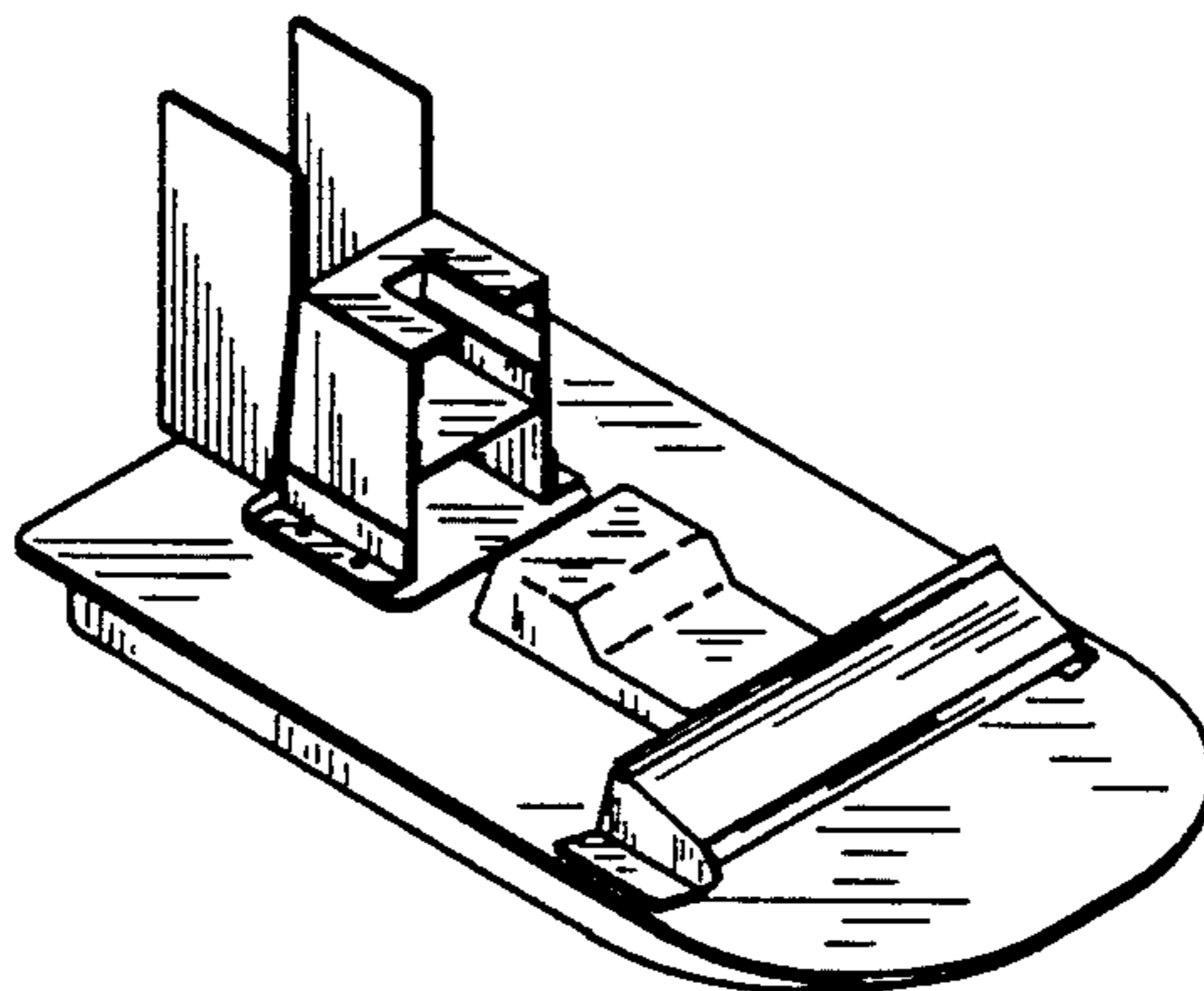
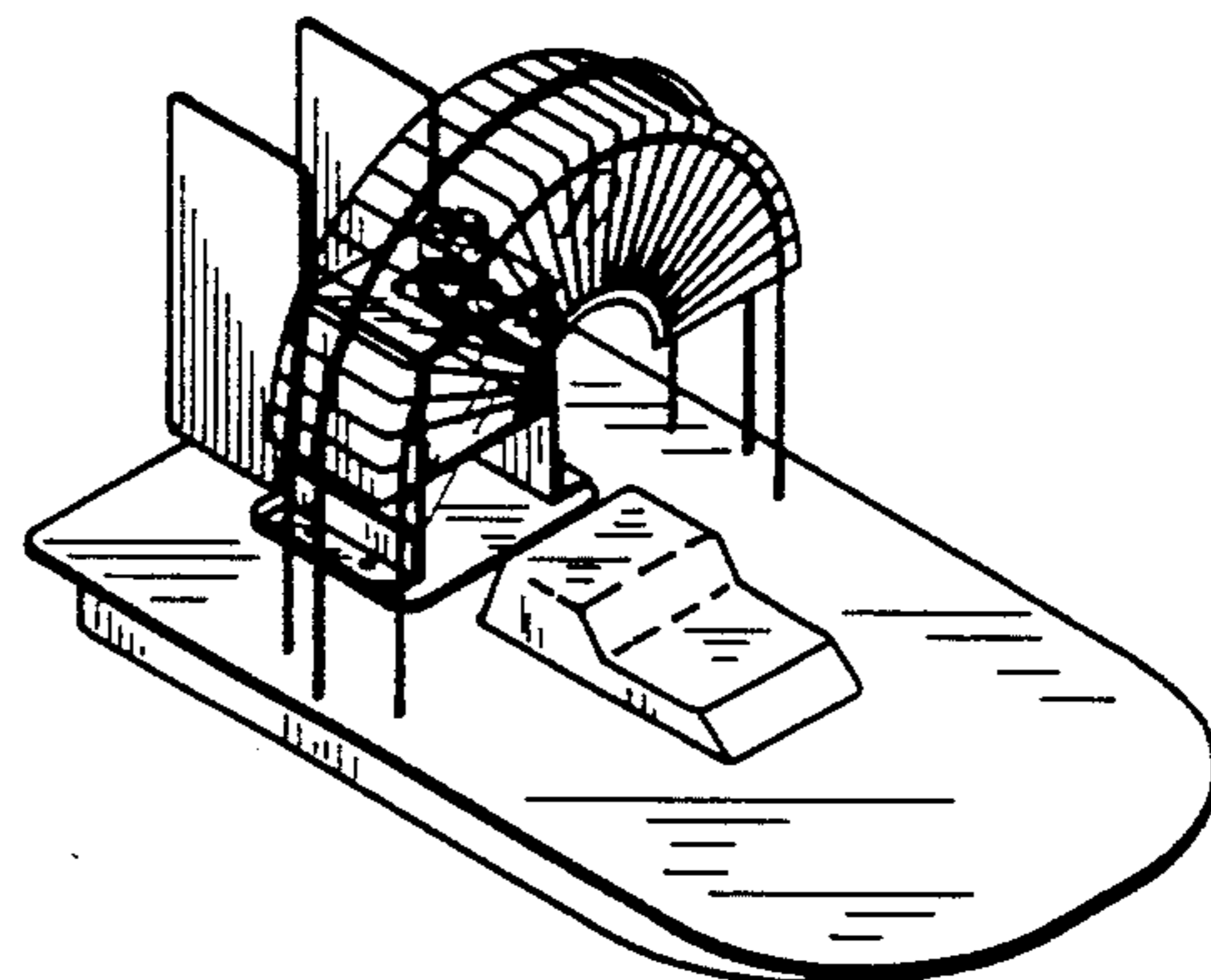
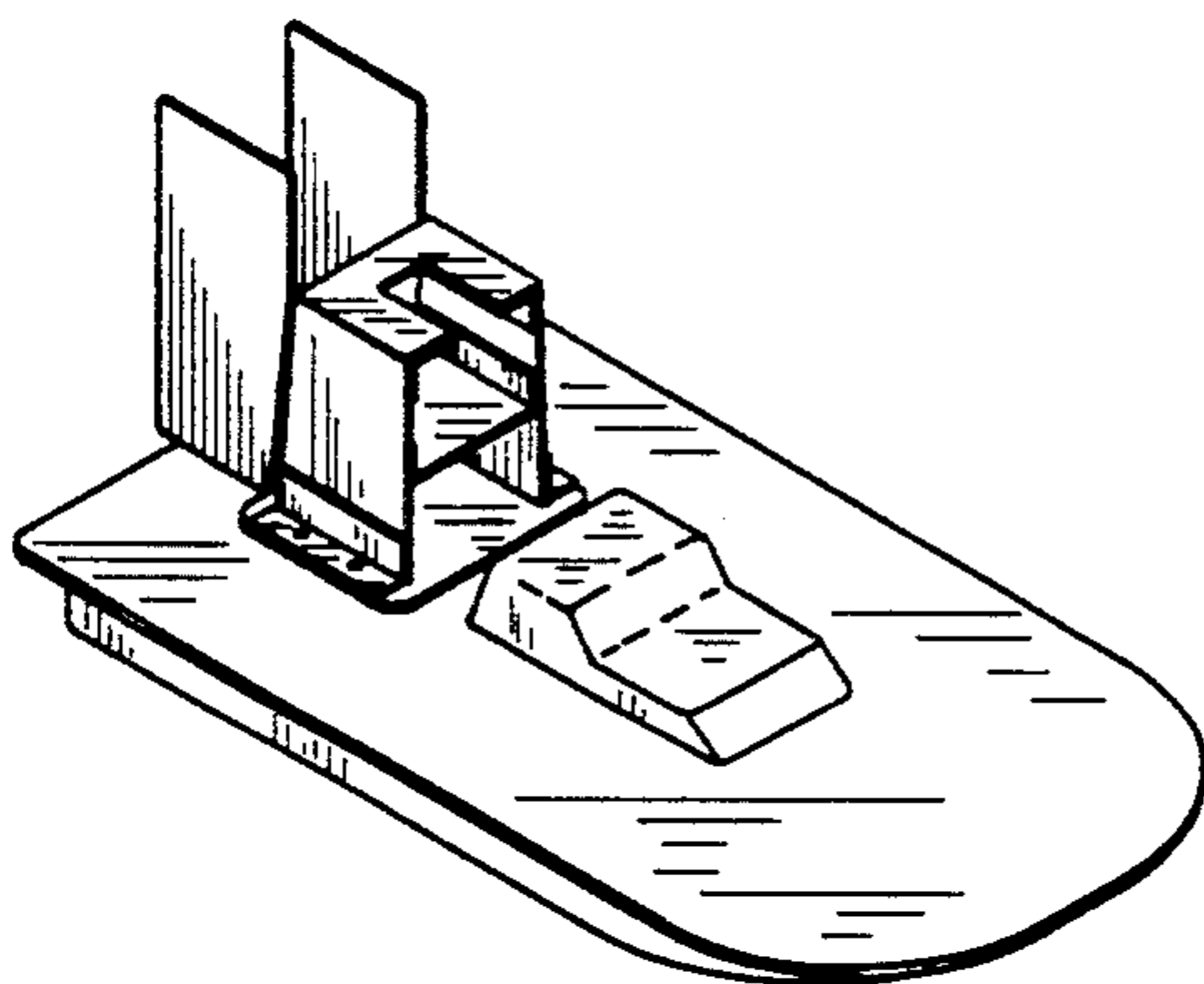

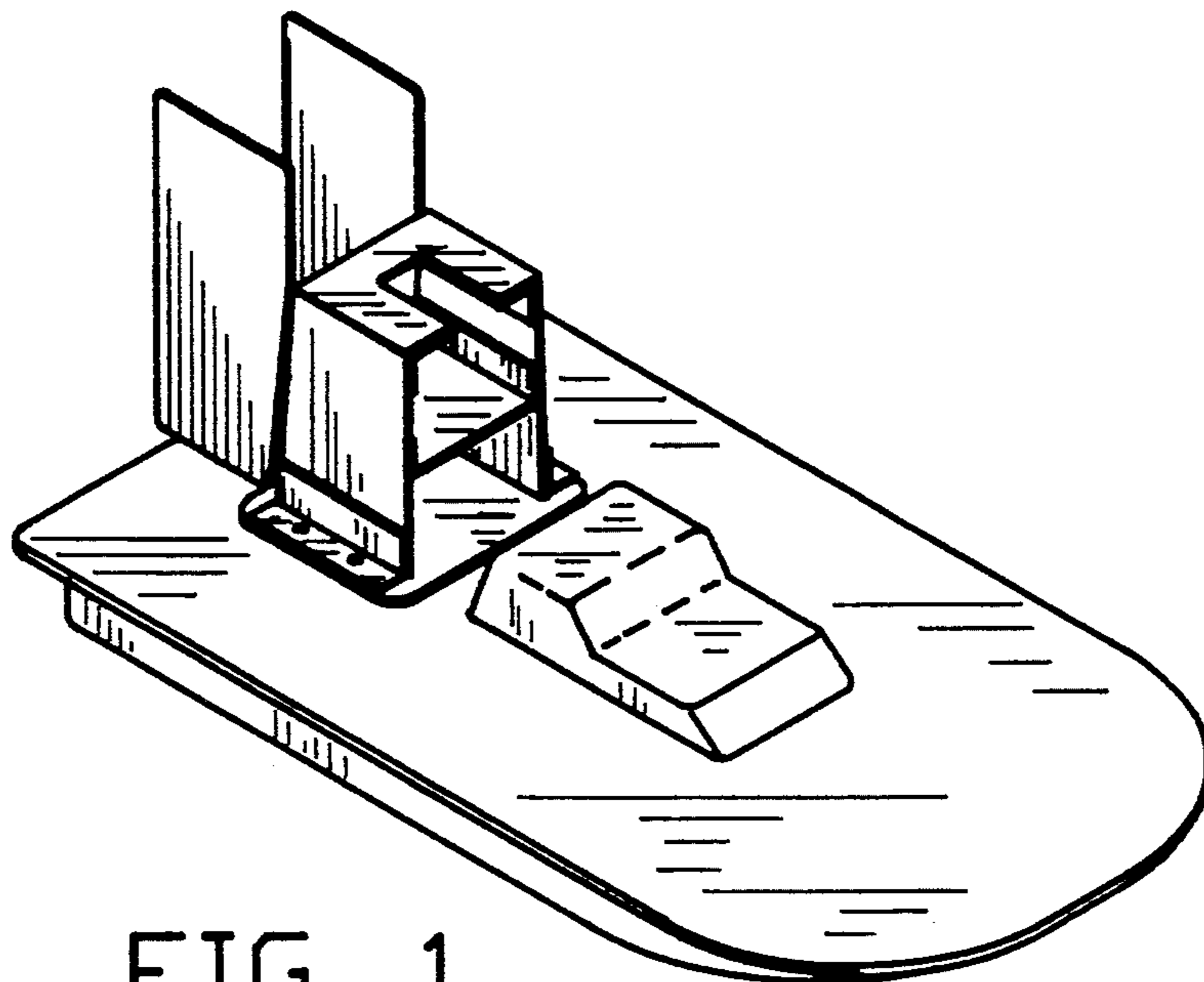

FIG. 1

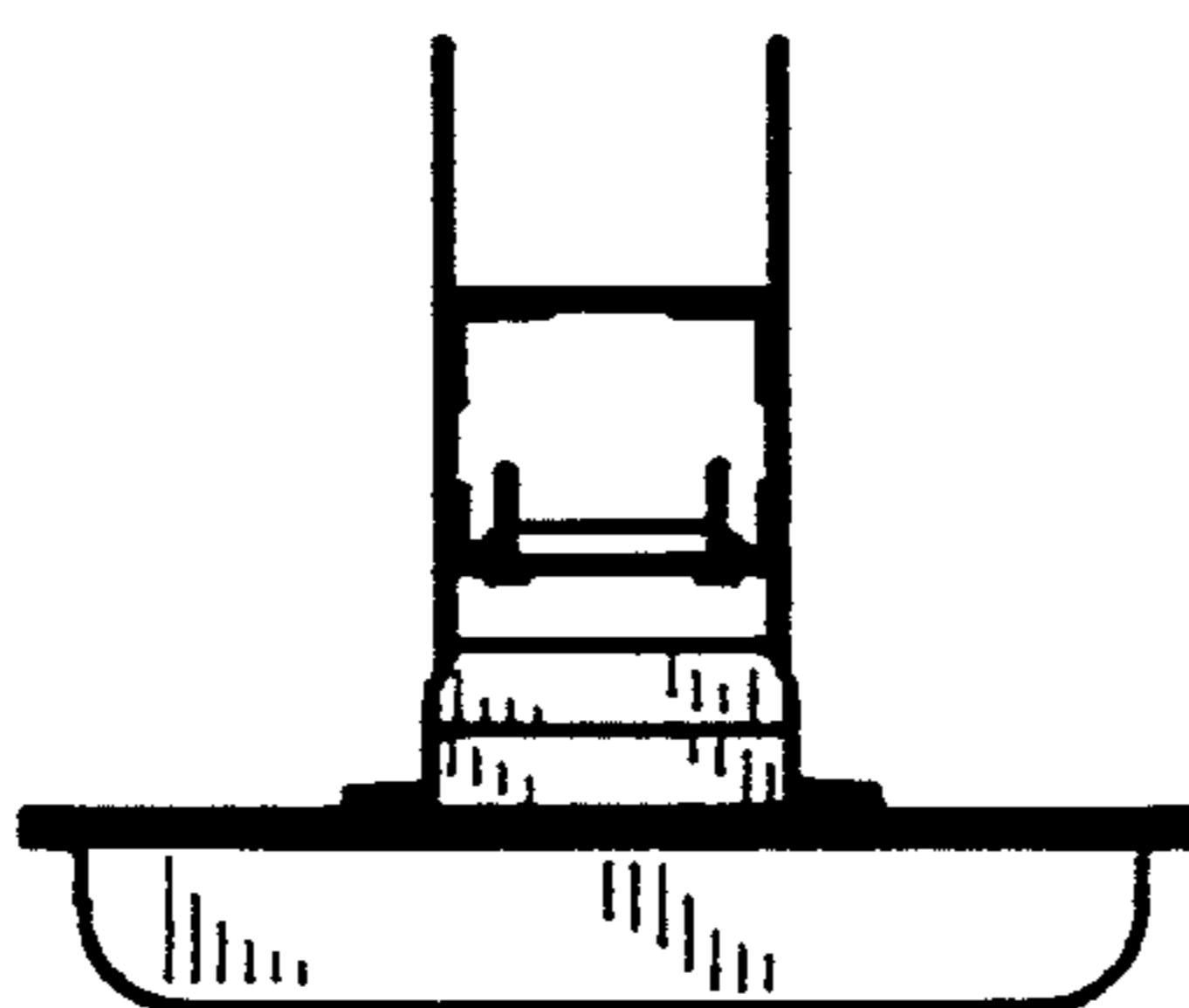

FIG. 2

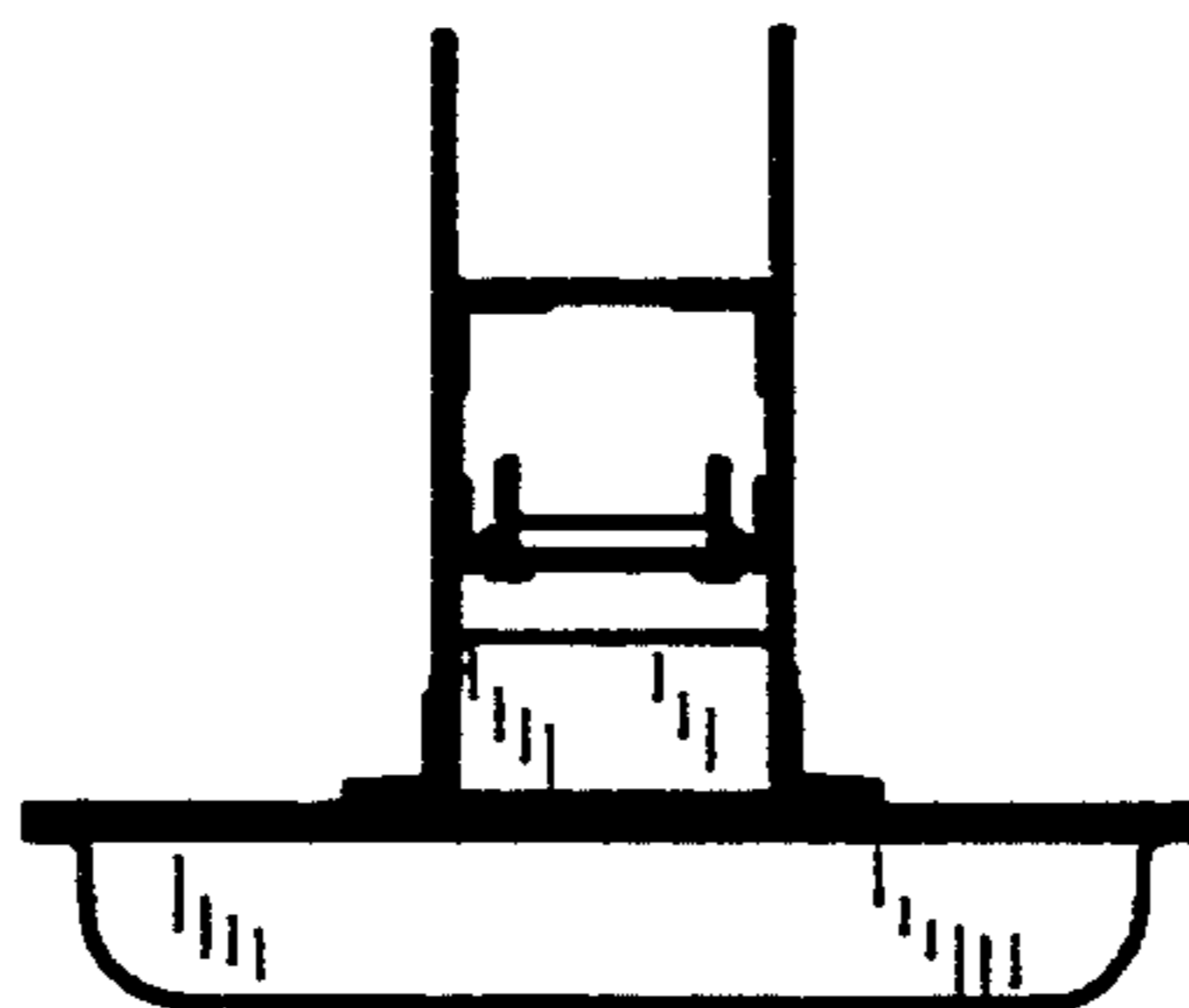

FIG. 3

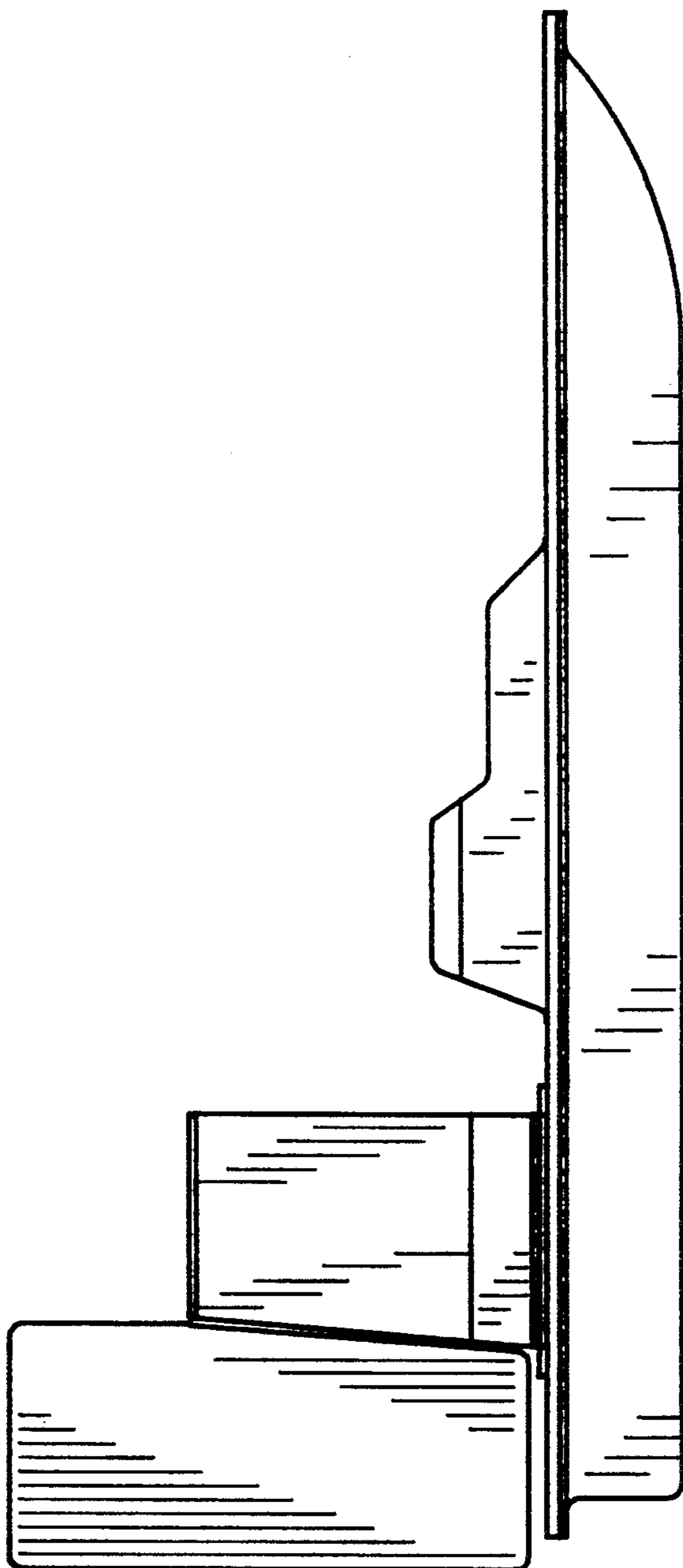

FIG. 4

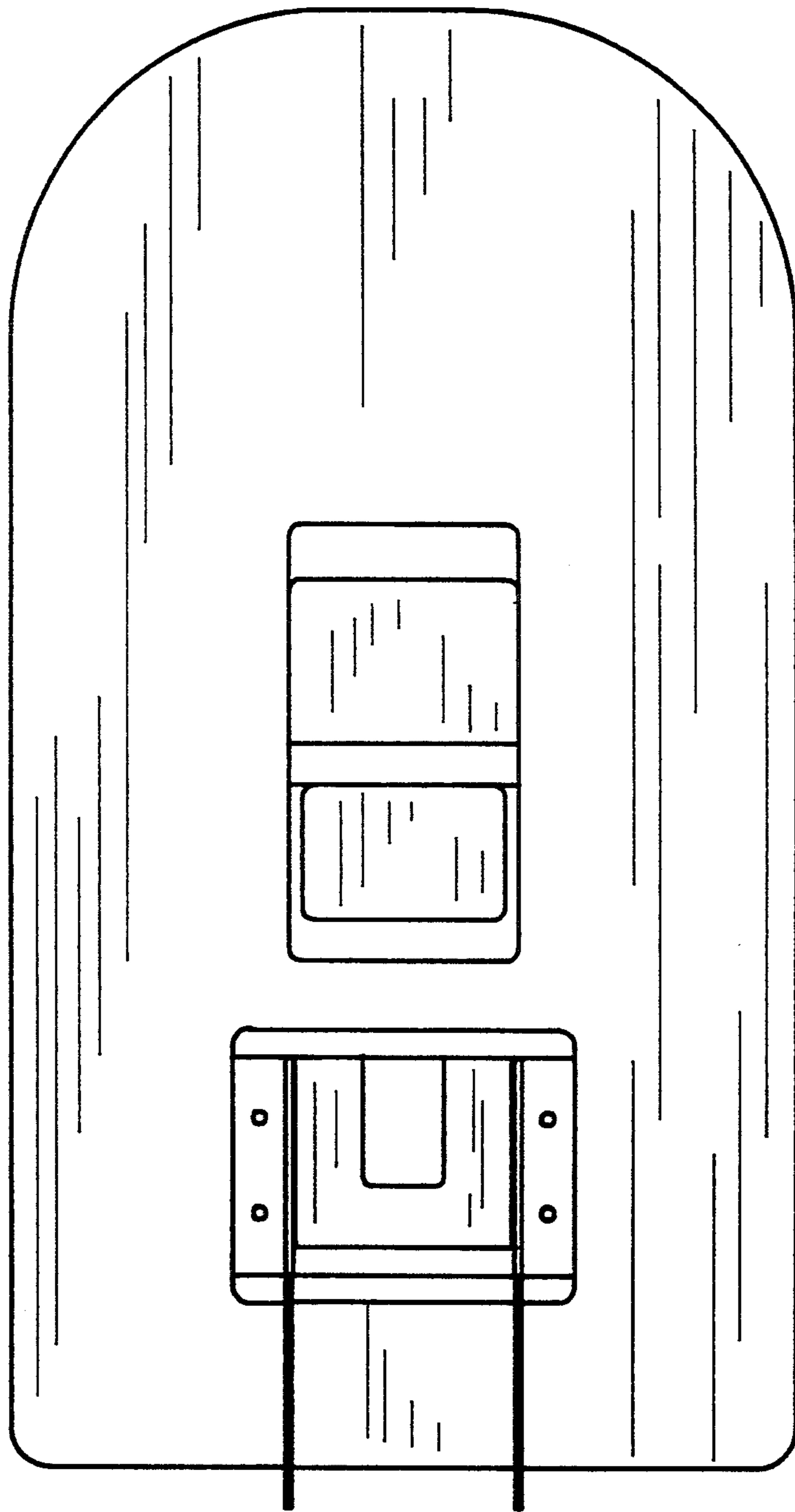

FIG. 5

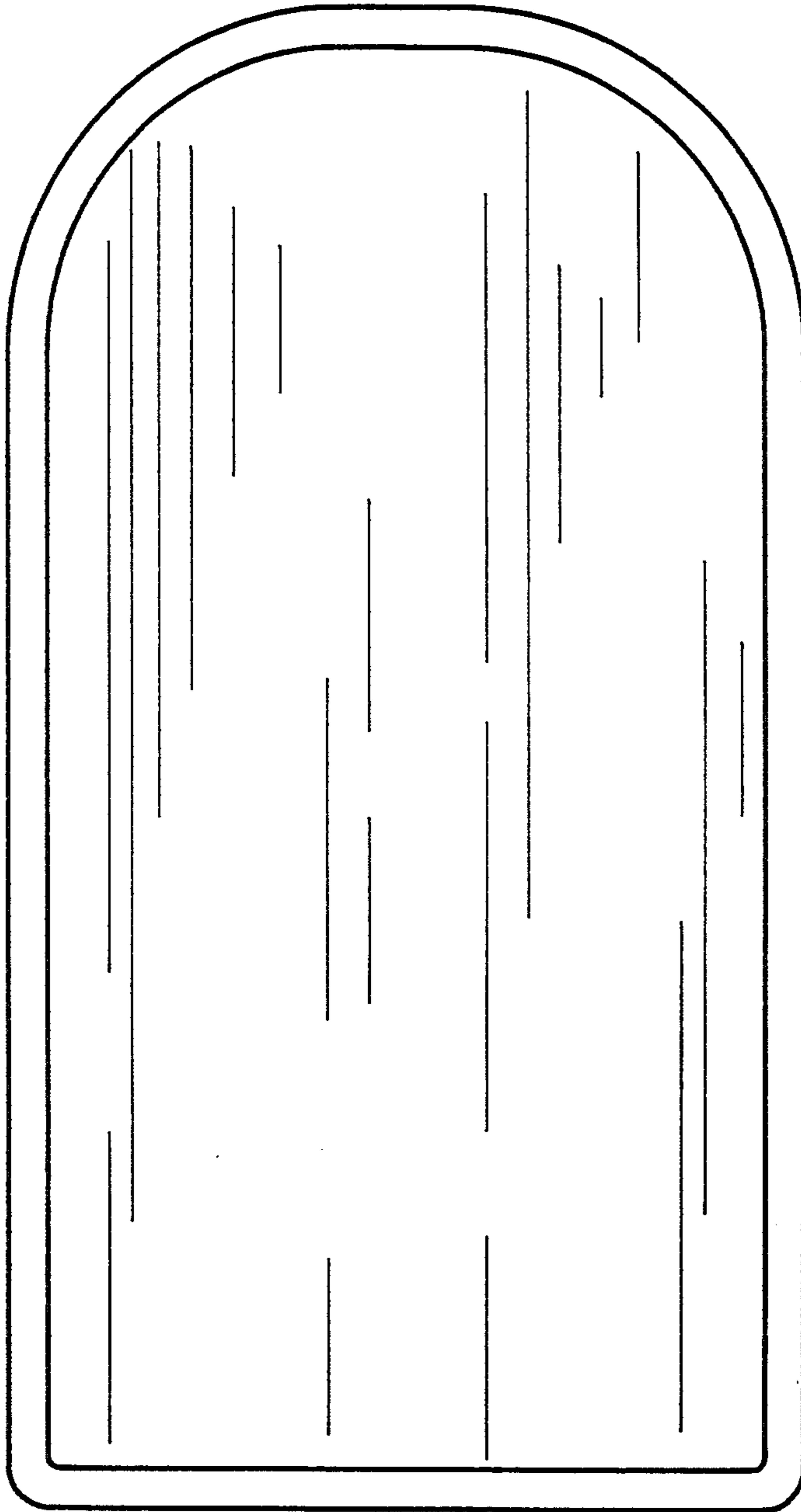

FIG. 6

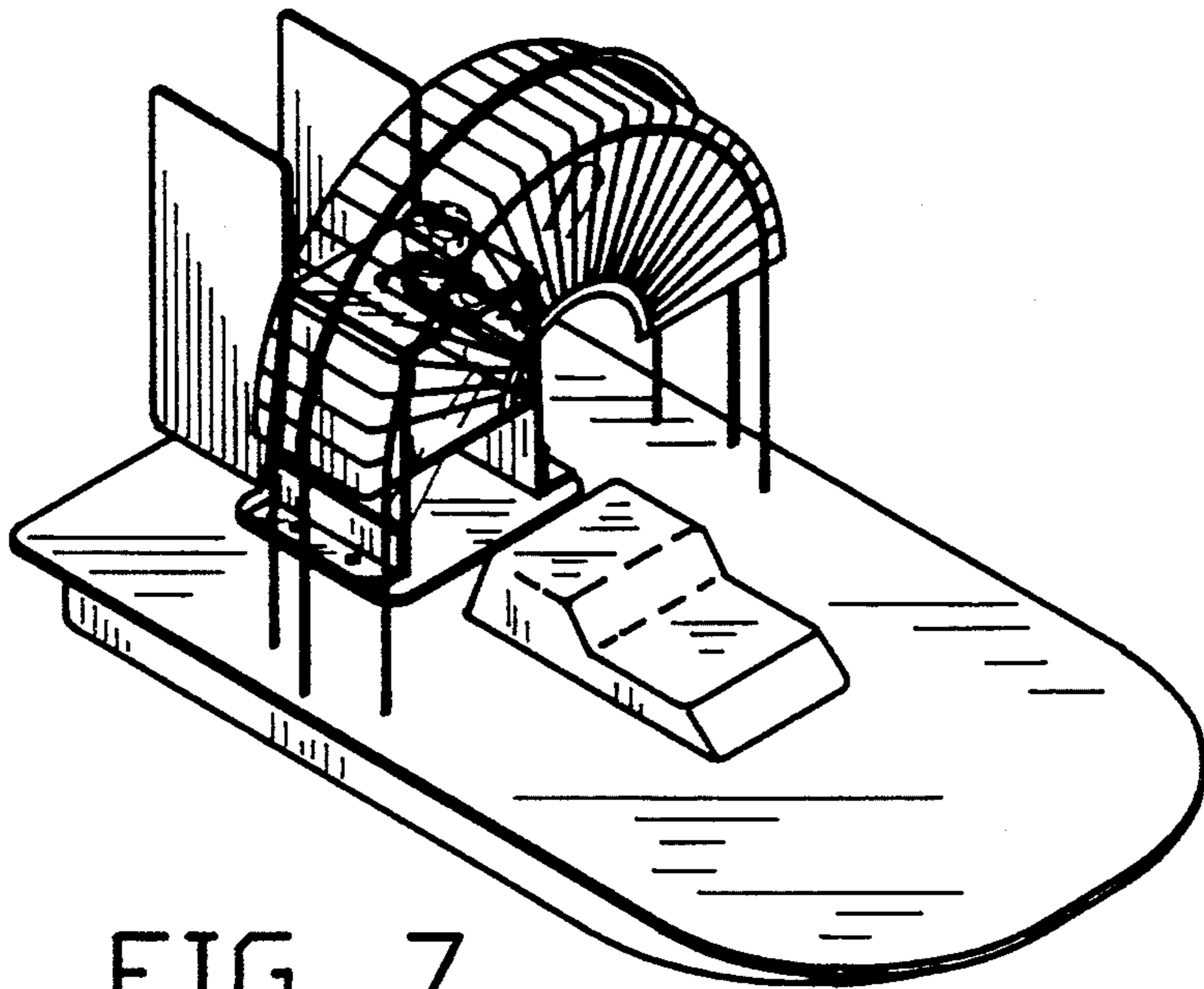

FIG. 7

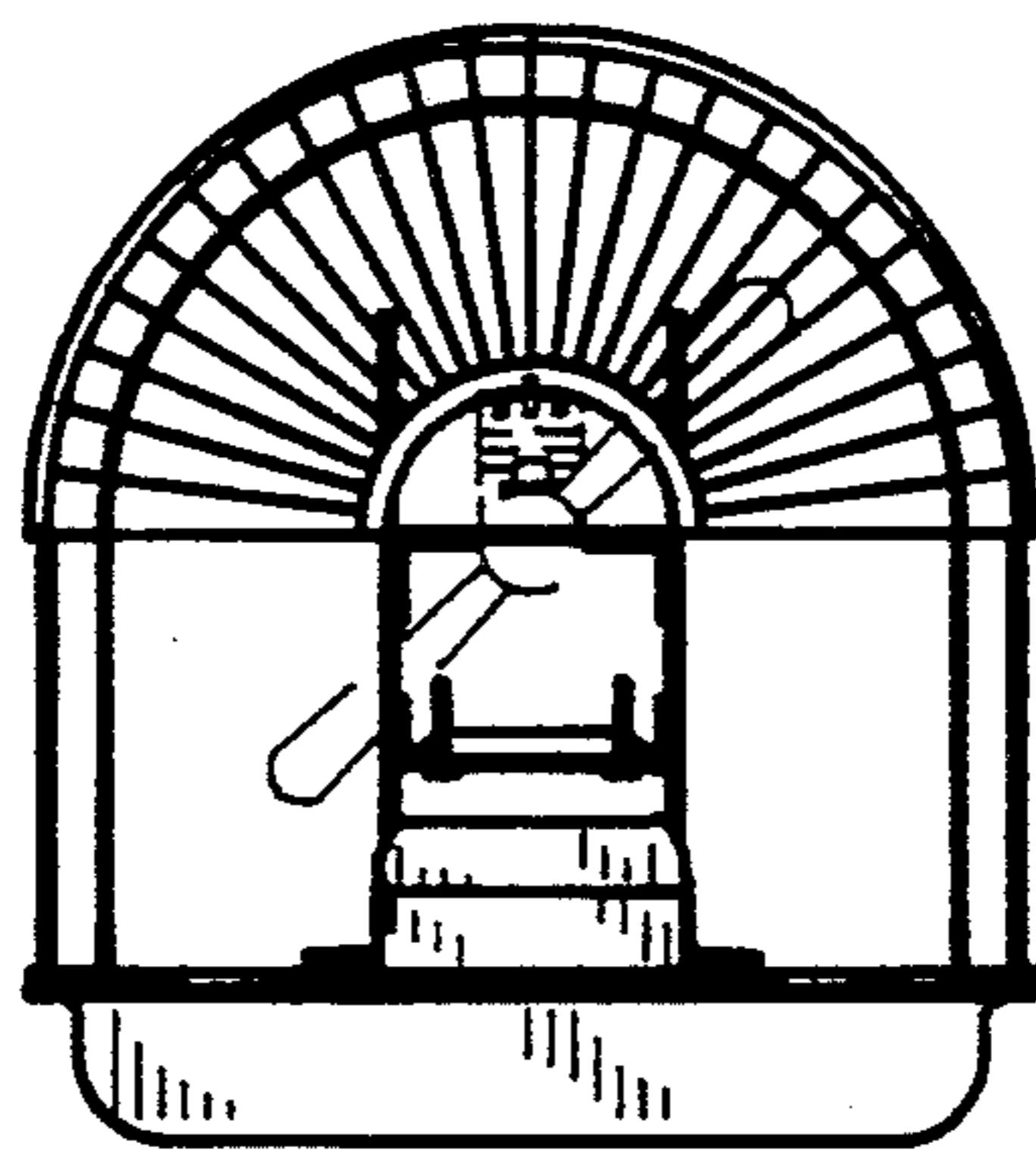

FIG. 8

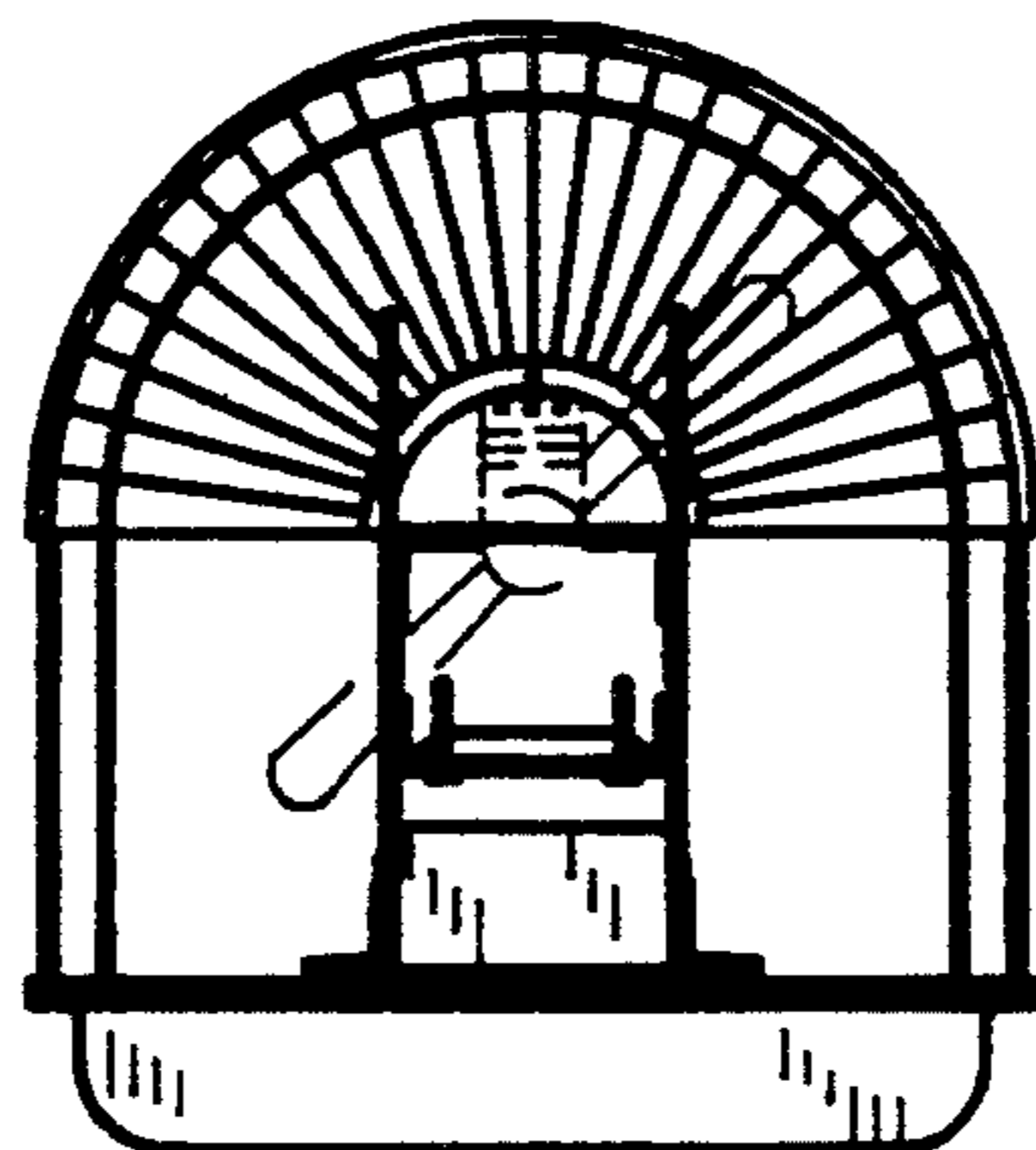

FIG. 9

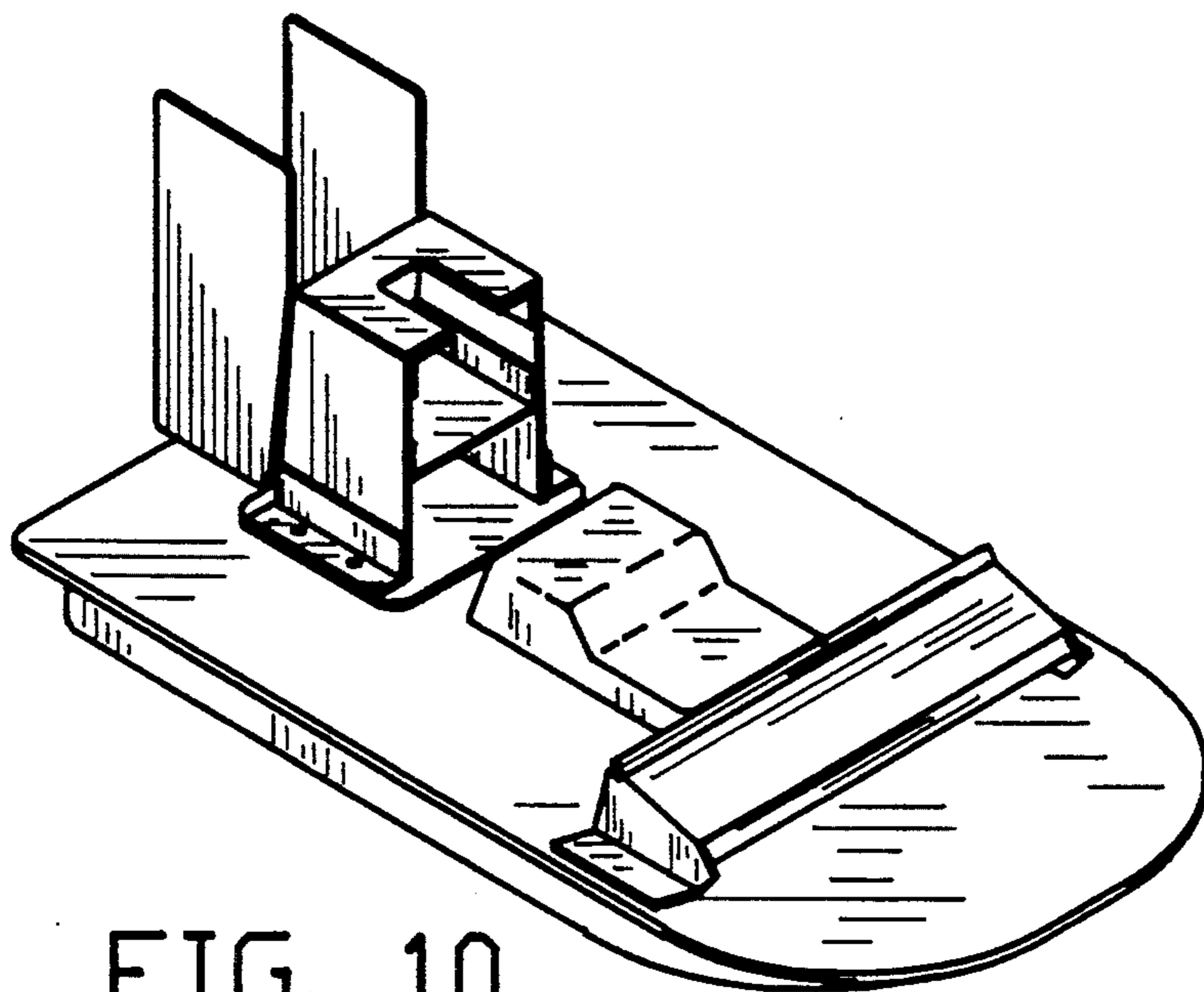

FIG. 10

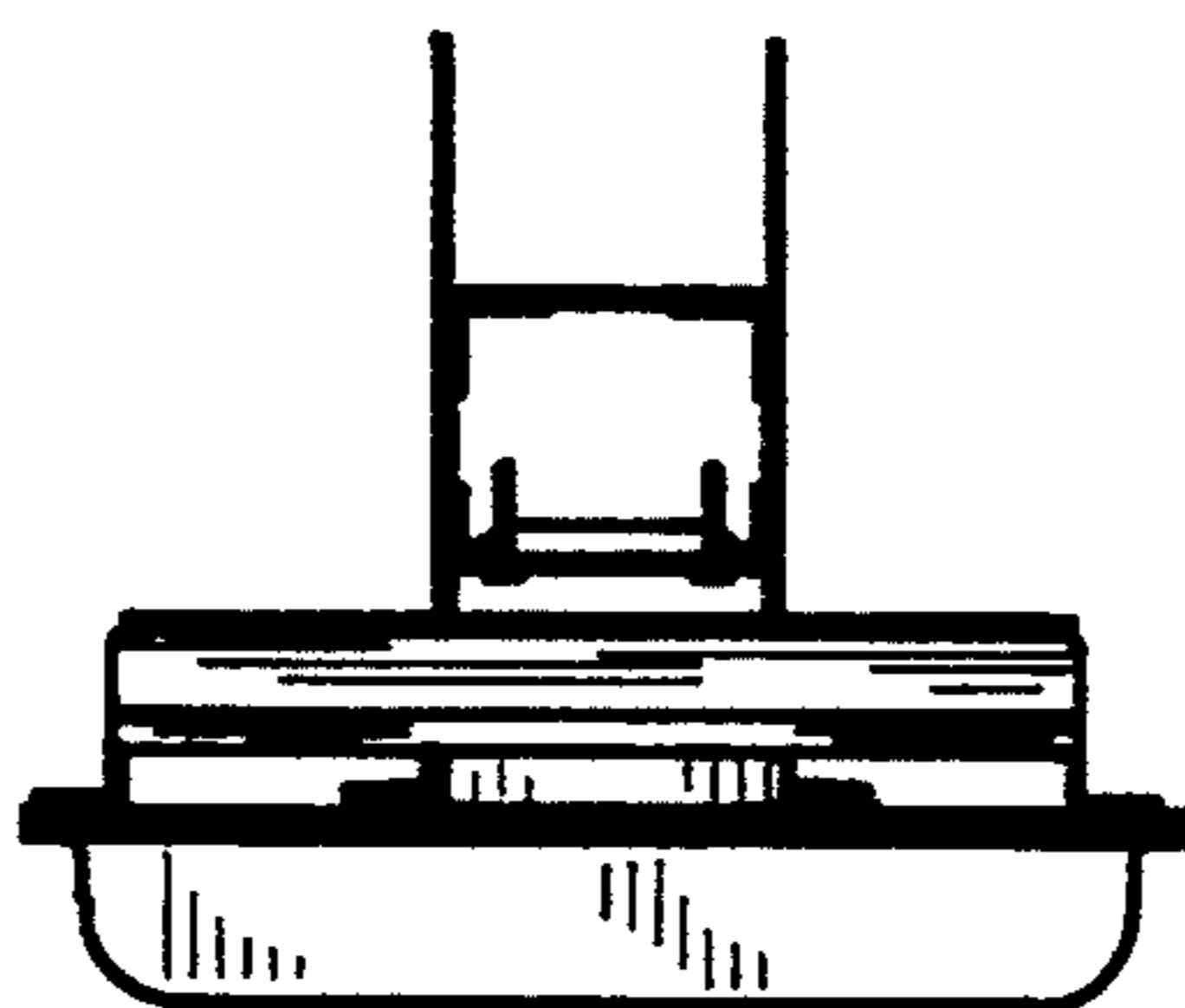

FIG. 11

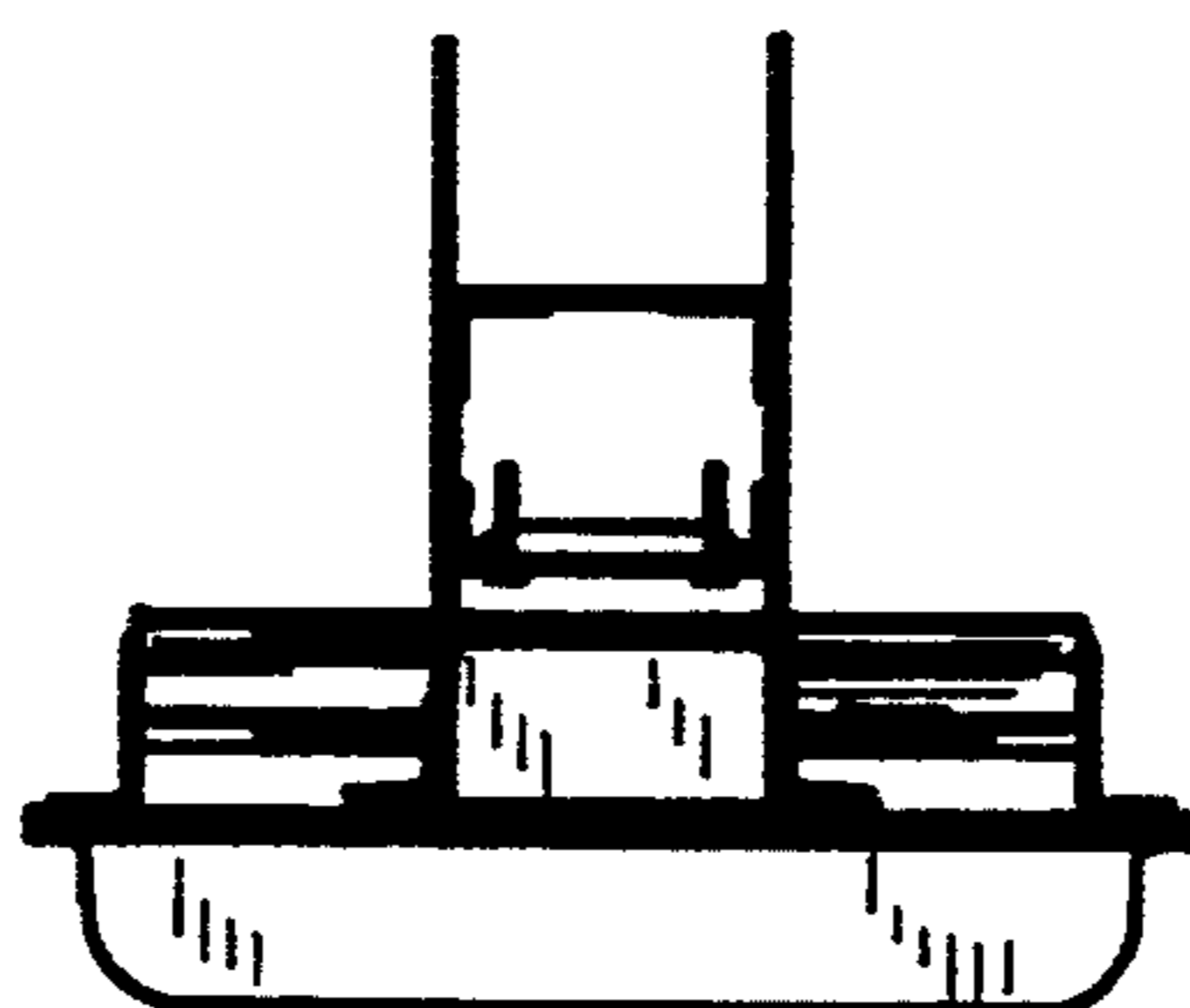

FIG. 12

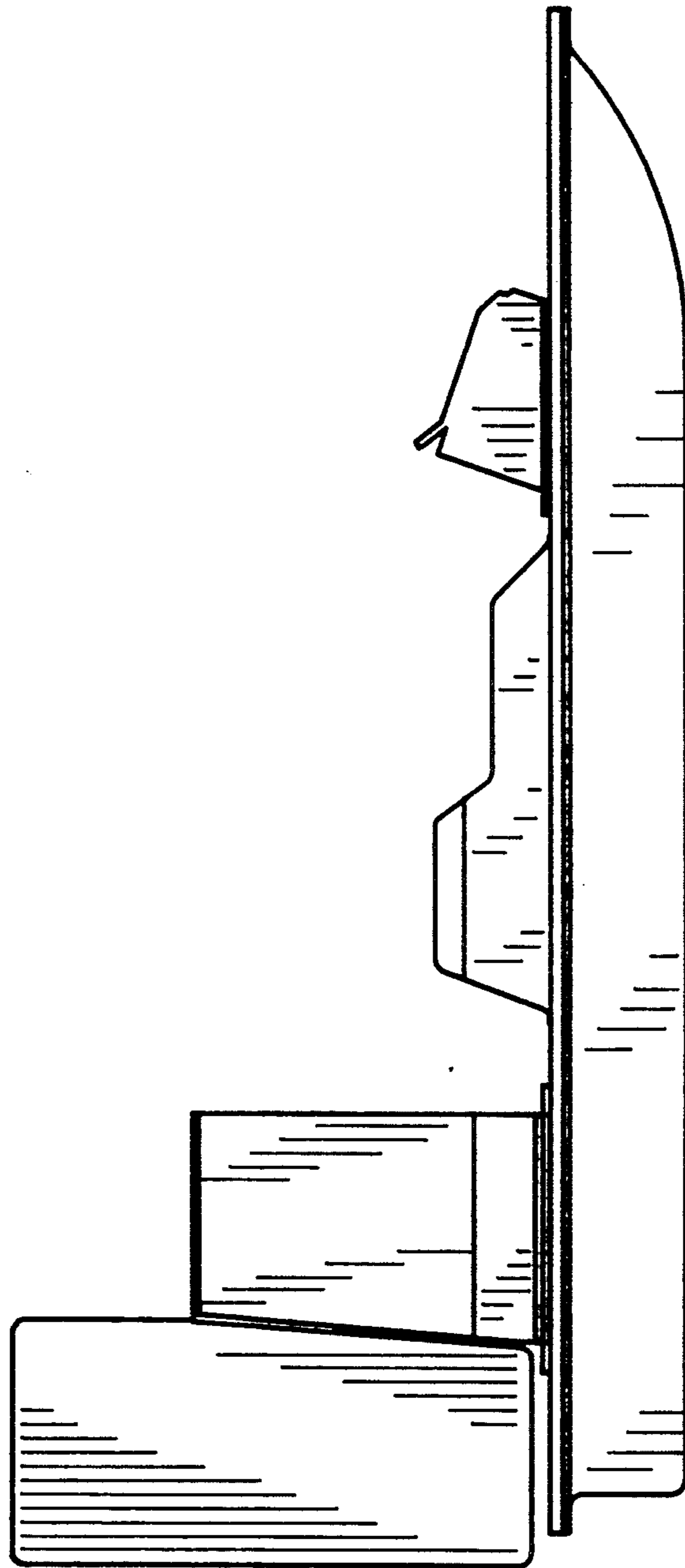

FIG. 13

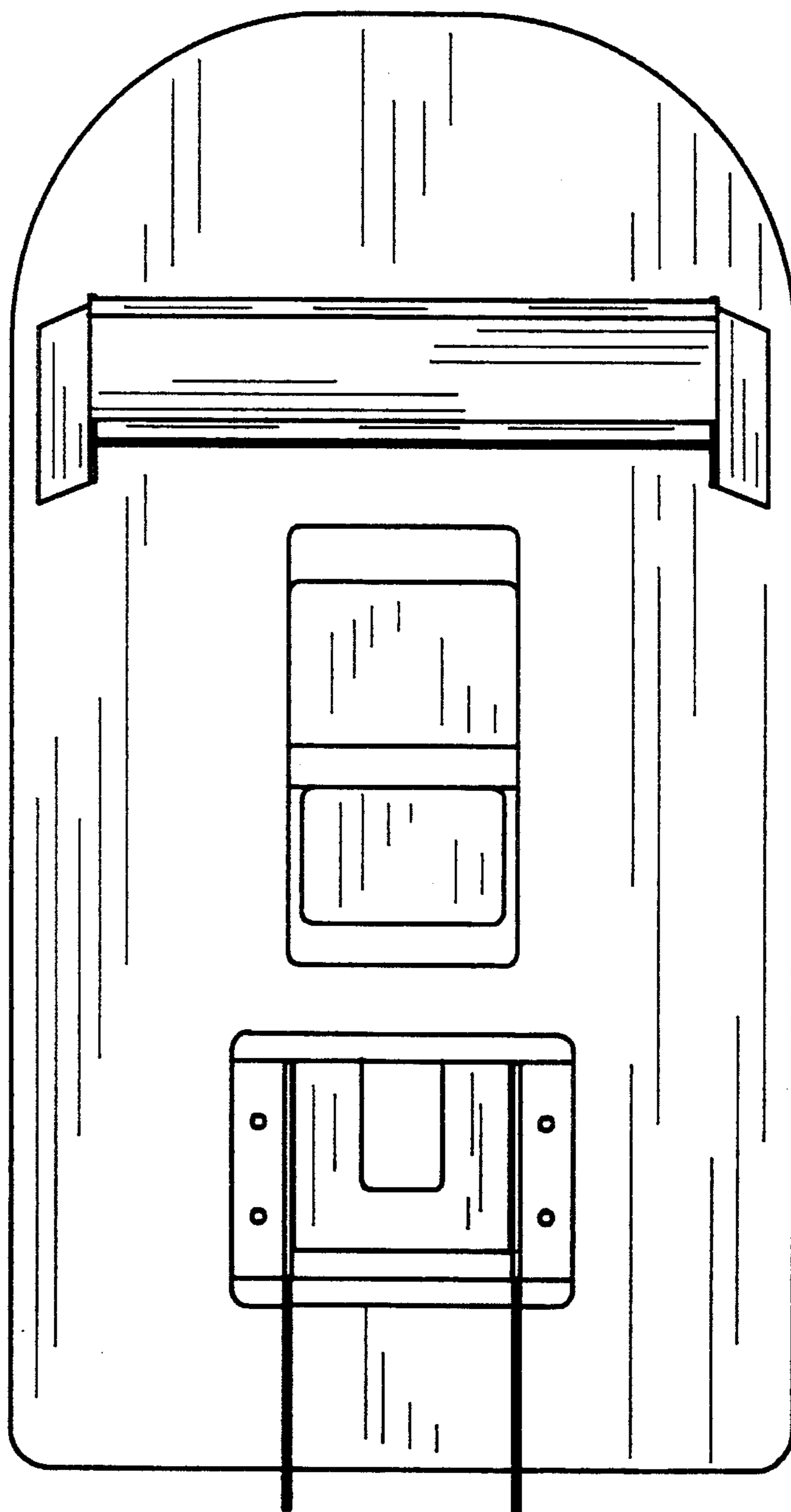

FIG. 14