



US00D329422S

United States Patent [19]

[11] Patent Number: **Des. 329,422**

Fujiyoshi

[45] Date of Patent: **** Sep. 15, 1992**

[54] **ELECTRICAL PLUG RECEPTACLE**

4,989,353 2/1991 Astolfi D8/353 X
5,036,168 7/1991 Kikuchi et al. 174/53 X

[75] Inventor: **Shiori Fujiyoshi, Kanagawa, Japan**

FOREIGN PATENT DOCUMENTS

[73] Assignee: **Jimbo Electric Co., Ltd., Tokyo, Japan**

1167152 5/1984 Canada 174/53

[**] Term: **14 Years**

Primary Examiner—Wallace R. Burke

[21] Appl. No.: **525,657**

Assistant Examiner—Joel Sincavage

[22] Filed: **May 21, 1990**

Attorney, Agent, or Firm—Wegner, Cantor, Mueller & Player

[30] **Foreign Application Priority Data**

[57] **CLAIM**

Dec. 6, 1989 [JP] Japan 1-44381

The ornamental design for electrical plug receptacle, as shown and described.

[52] U.S. Cl. **D13/137**

DESCRIPTION

[58] Field of Search D13/137, 138, 139, 141, D13/142, 143, 146, 156; D8/350, 353; 439/106, 107, 535, 536, 538, 650, 652, 685; 174/50, 50.52, 51 R, 52.1, 53, 54, 58, 59, 66, 67; 200/510 R; 220/242

FIG. 1 is a perspective view of electrical plug receptacle embodying my new design;

FIG. 2 is a front elevational view thereof;

FIG. 3 is a right side elevational view thereof;

FIG. 4 is a top plan view thereof;

FIG. 5 is a bottom plan view thereof;

FIG. 6 is a rear elevational view thereof;

FIG. 7 is a left side elevational view thereof; and,

FIG. 8 is a perspective view thereof as seen from the rear and upper right.

[56] **References Cited**

U.S. PATENT DOCUMENTS

D. 298,733 11/1988 Pool D8/353
4,733,350 3/1988 Tanaka et al. 174/58 X
4,756,695 7/1988 Lane et al. D8/353 X



FIG. 1

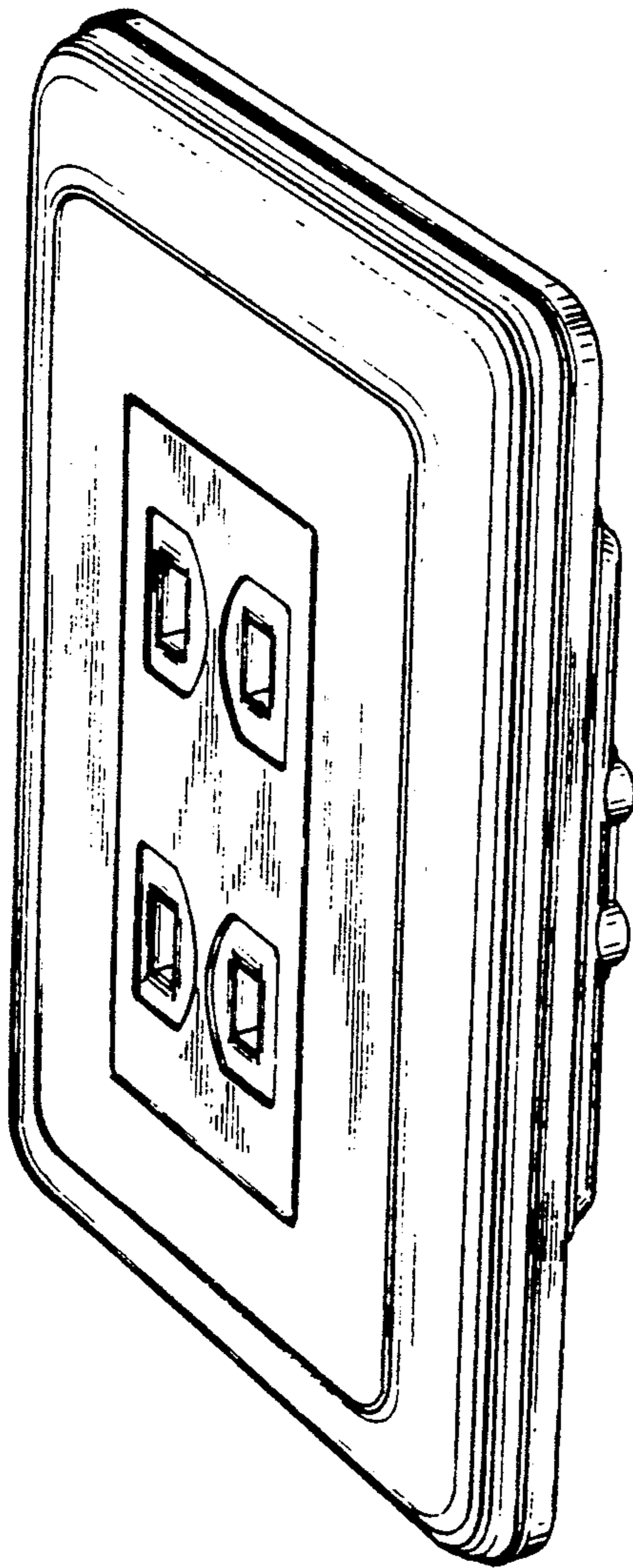

FIG. 2

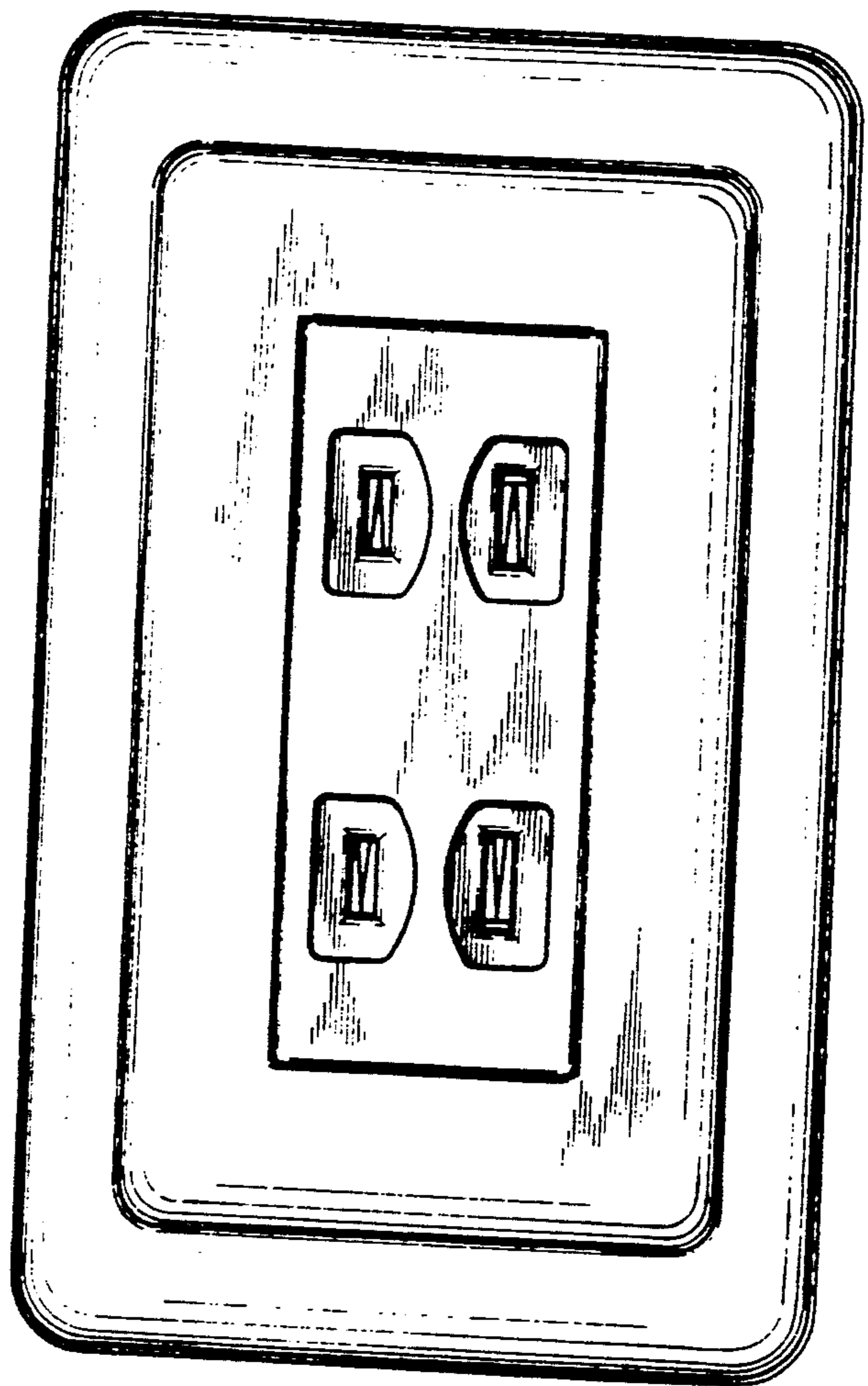

FIG. 3

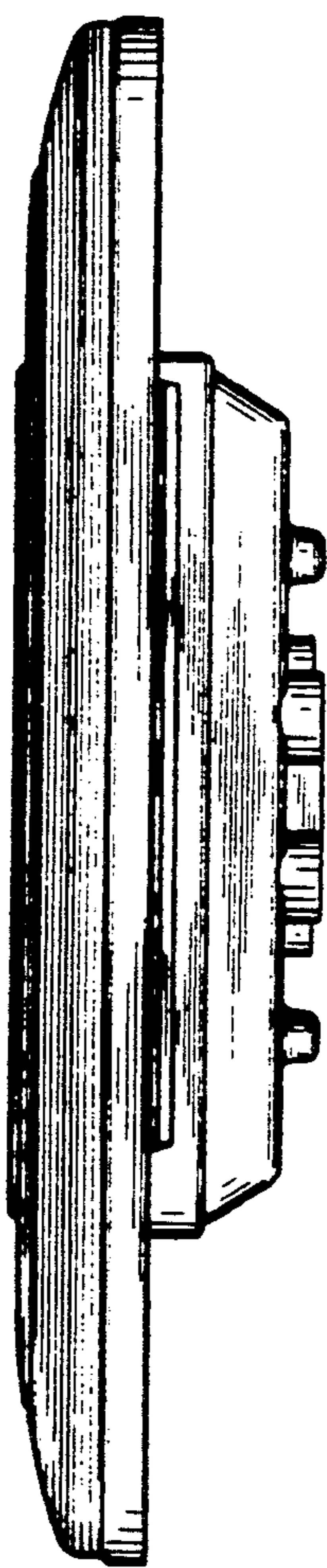

FIG. 4

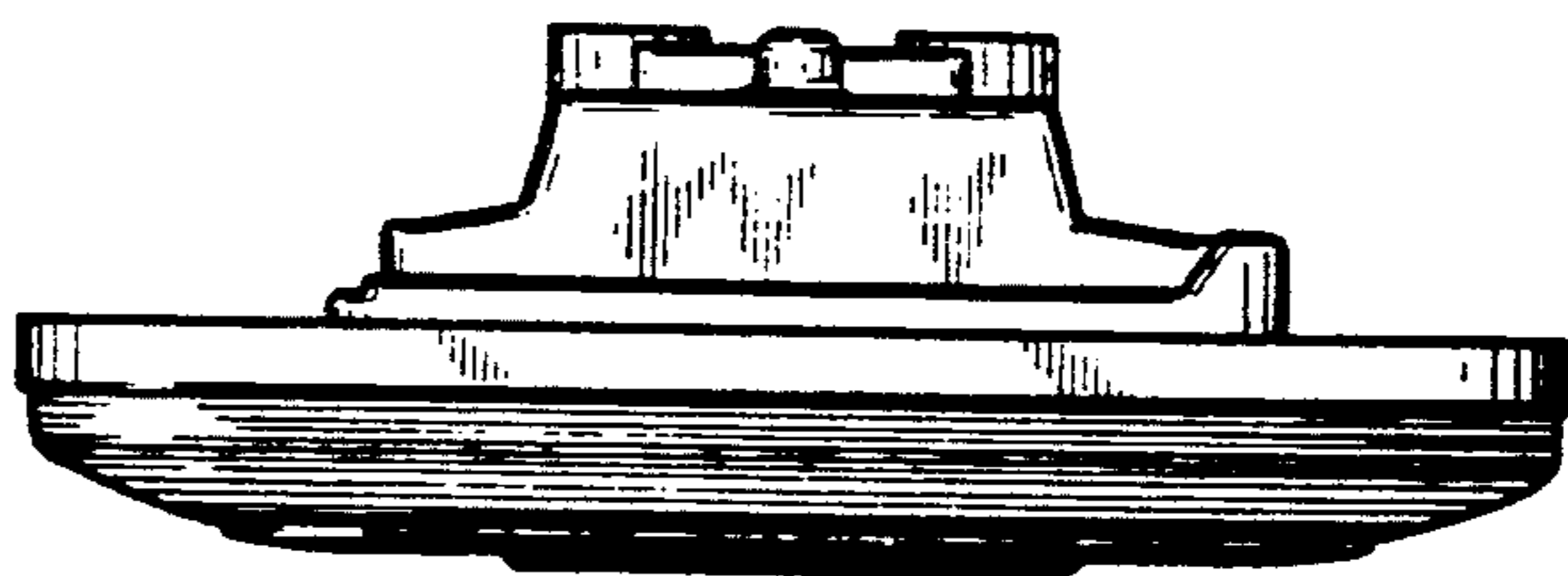

FIG. 5

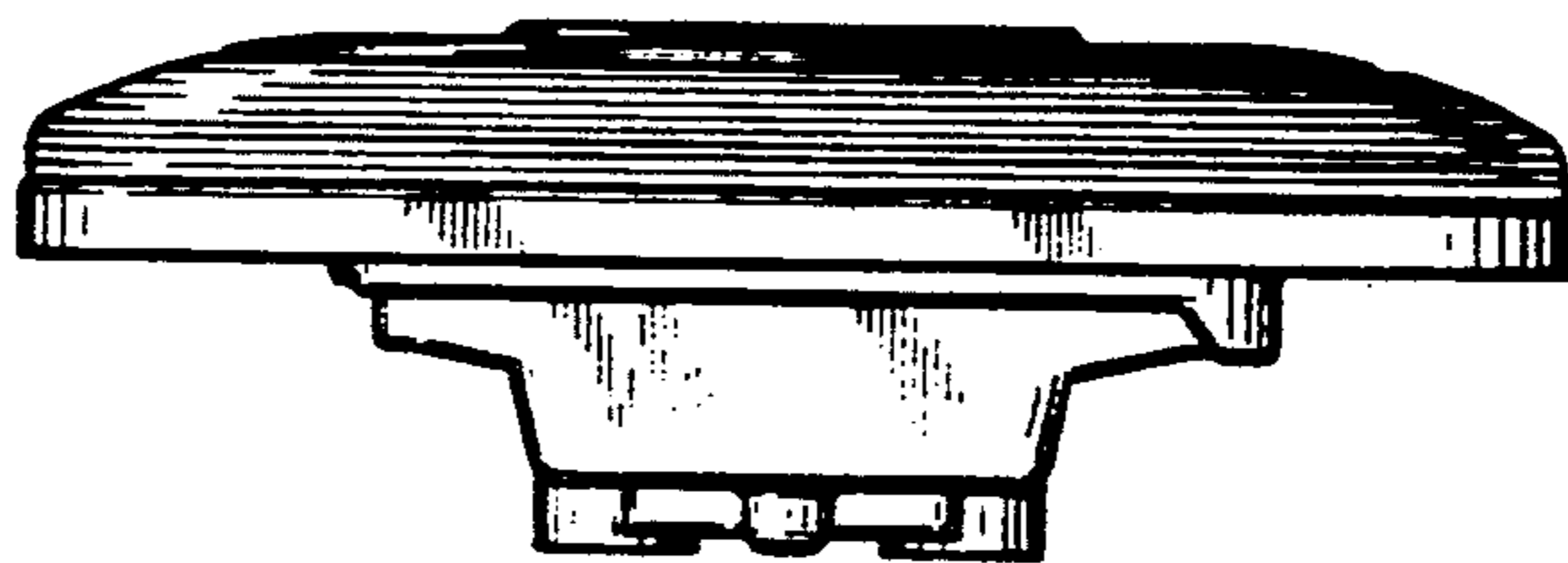

FIG. 6

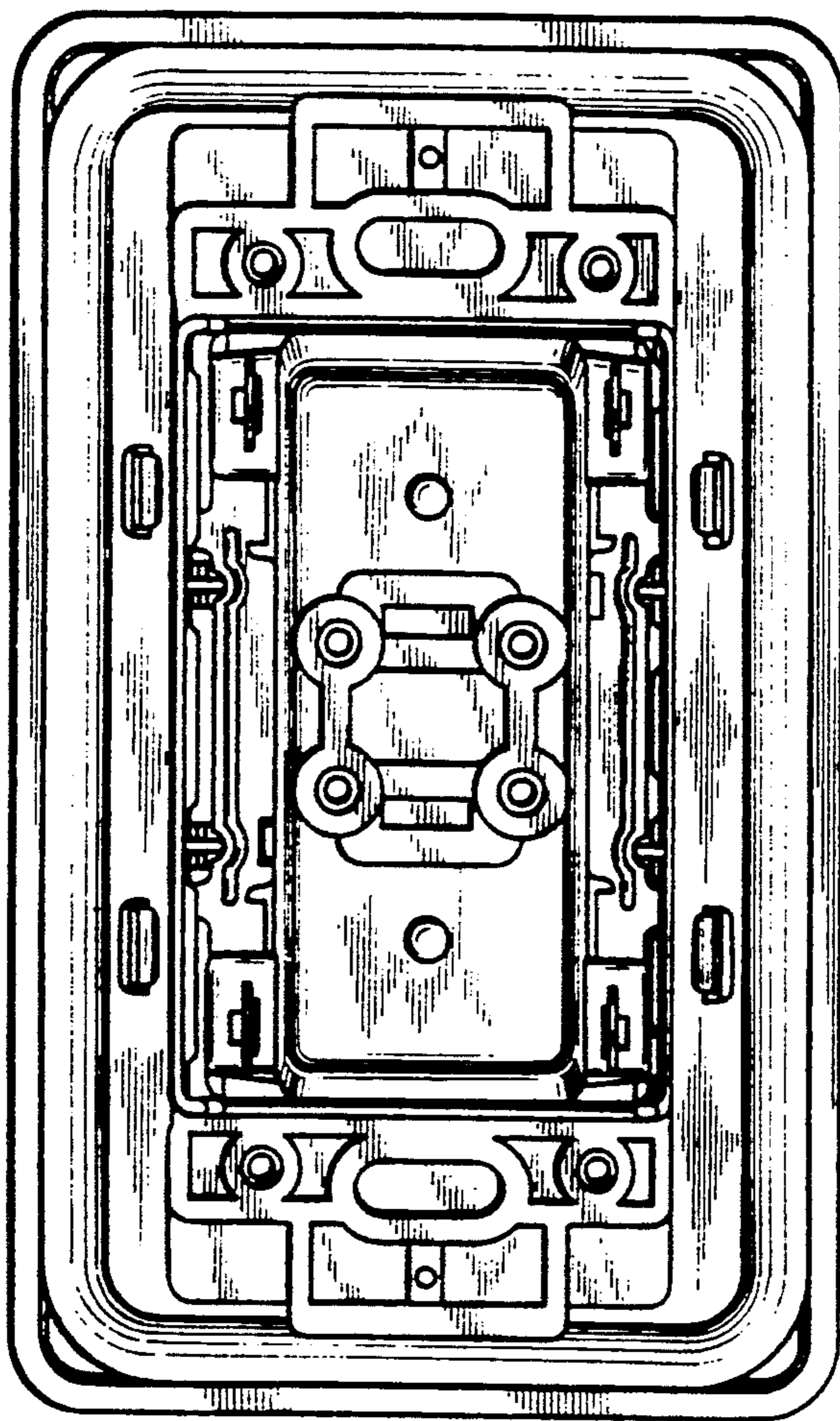
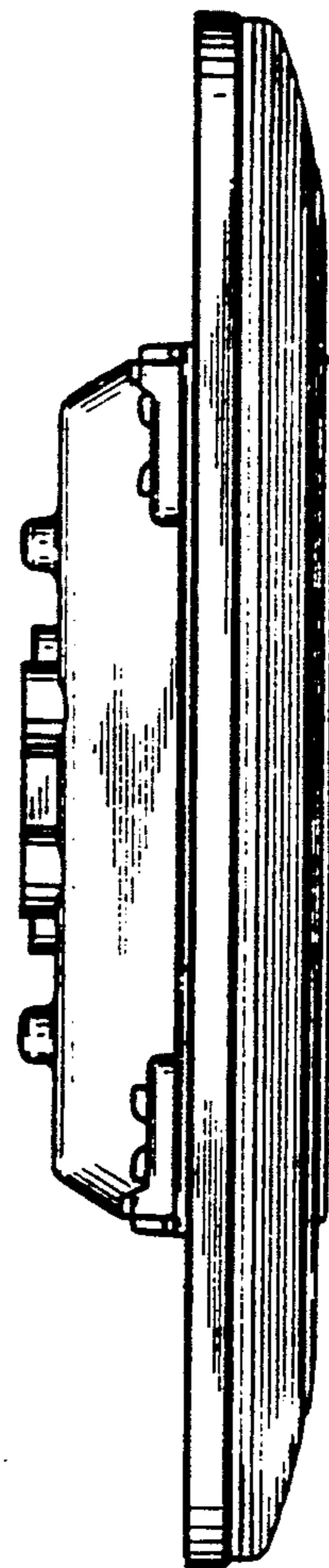

FIG. 7



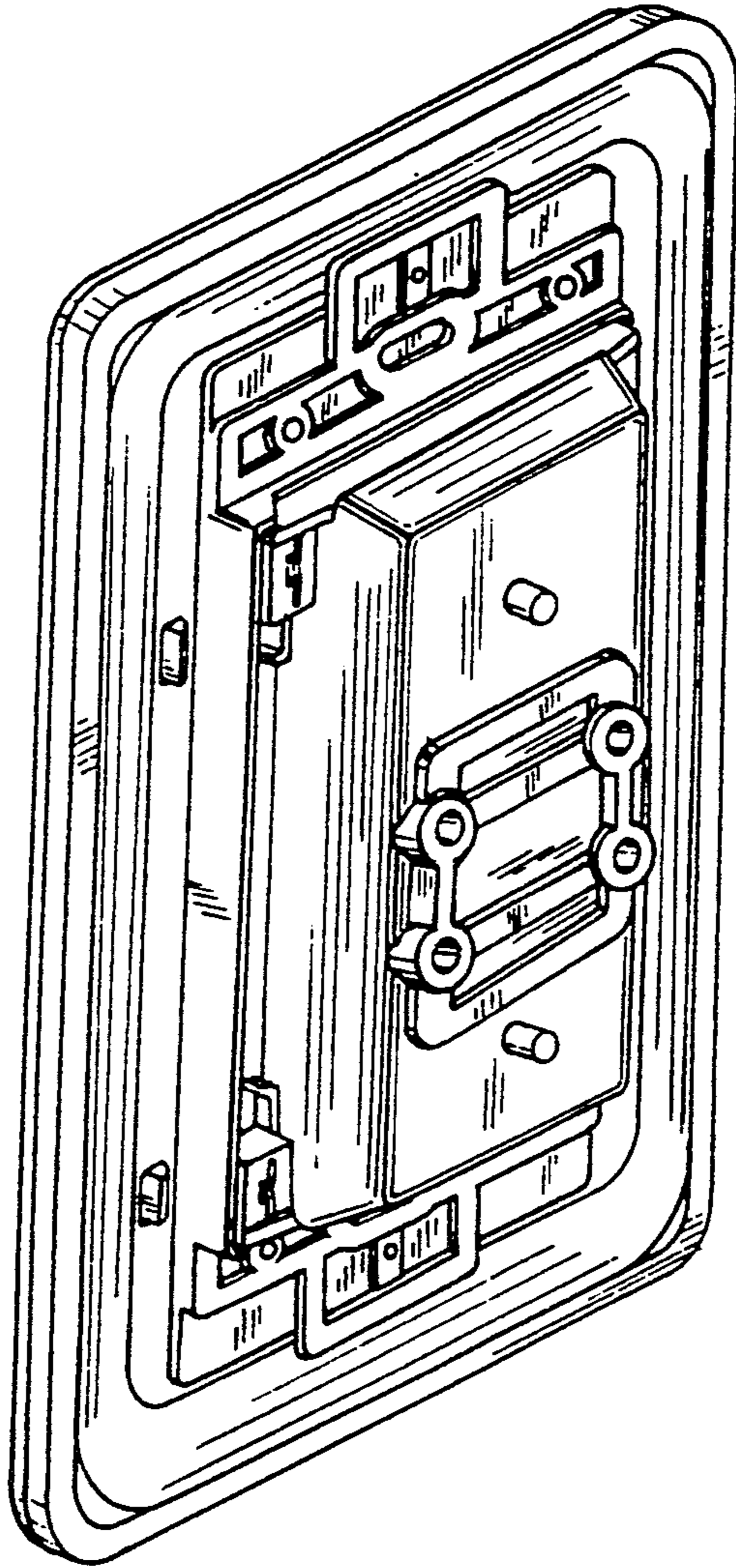

FIG. 8