



US00D329372S

United States Patent [19]

[11] Patent Number: **Des. 329,372**

Wilms

[45] Date of Patent: **** Sep. 15, 1992**

[54] **BRACKET FOR A BICYCLE**

[76] Inventor: **Erich E. Wilms**, 931 Marguerite La.,
Carlsbad, Calif. 92008

[**] Term: **14 Years**

[21] Appl. No.: **639,580**

[22] Filed: **Jan. 9, 1991**

[52] U.S. Cl. **D8/380; D8/363;**
D8/366

[58] Field of Search **D8/349, 354, 373, 380,**
D8/368, 369, 381, 363-364; 248/265, 440, 642,
27.1, 236, 227, 340, 219.1, 339, 221.4, 211,
222.4, 205.1, 262; 211/5, 17-18; D6/566

[56] **References Cited**

U.S. PATENT DOCUMENTS

- D. 234,925 4/1975 Kallansrud D8/363
- D. 240,351 6/1976 Generalis D8/371
- D. 248,910 8/1978 DeFilippo D8/373 X

- D. 259,243 5/1981 Argante D8/371 X
- D. 290,931 7/1987 Powell D8/373
- D. 311,860 11/1990 Remmers D8/381
- 3,104,086 9/1963 Salzman 248/262
- 3,199,823 8/1965 Stall 248/265
- 3,729,159 4/1973 Foster 248/205.1 X

Primary Examiner—Wallace R. Burke
Assistant Examiner—H. Baynham
Attorney, Agent, or Firm—Duane C. Bowen

[57] CLAIM

The ornamental design for a bracket for a bicycle, as shown and described.

DESCRIPTION

FIG. 1 is a front perspective view of a bracket for a bicycle showing my new design;
FIG. 2 is a top plan view thereof;
FIG. 3 is a front elevational view thereof;
FIG. 4 is a side elevational view thereof;
FIG. 5 is a rear elevational view thereof; and,
FIG. 6 is a bottom plan view thereof.

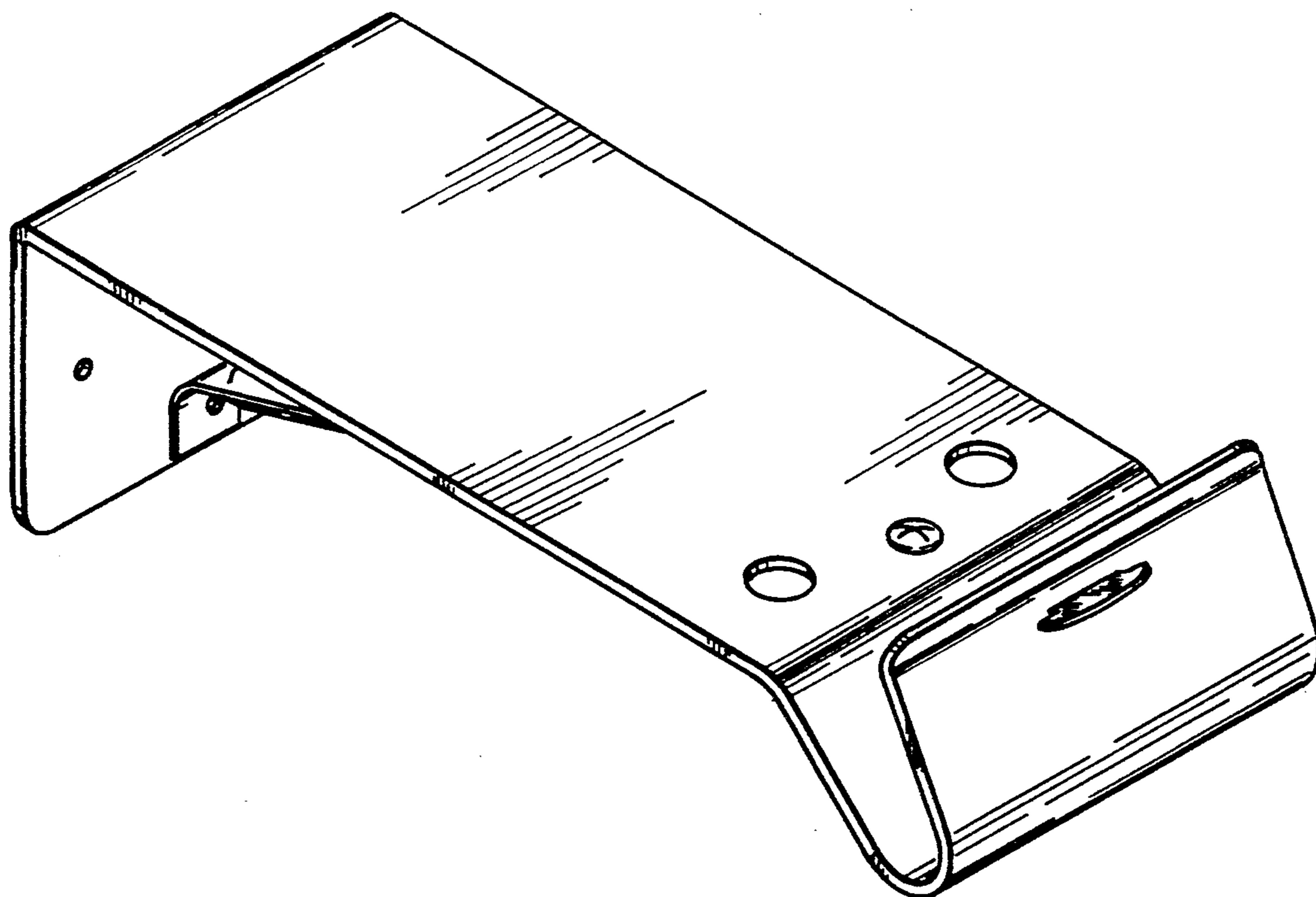

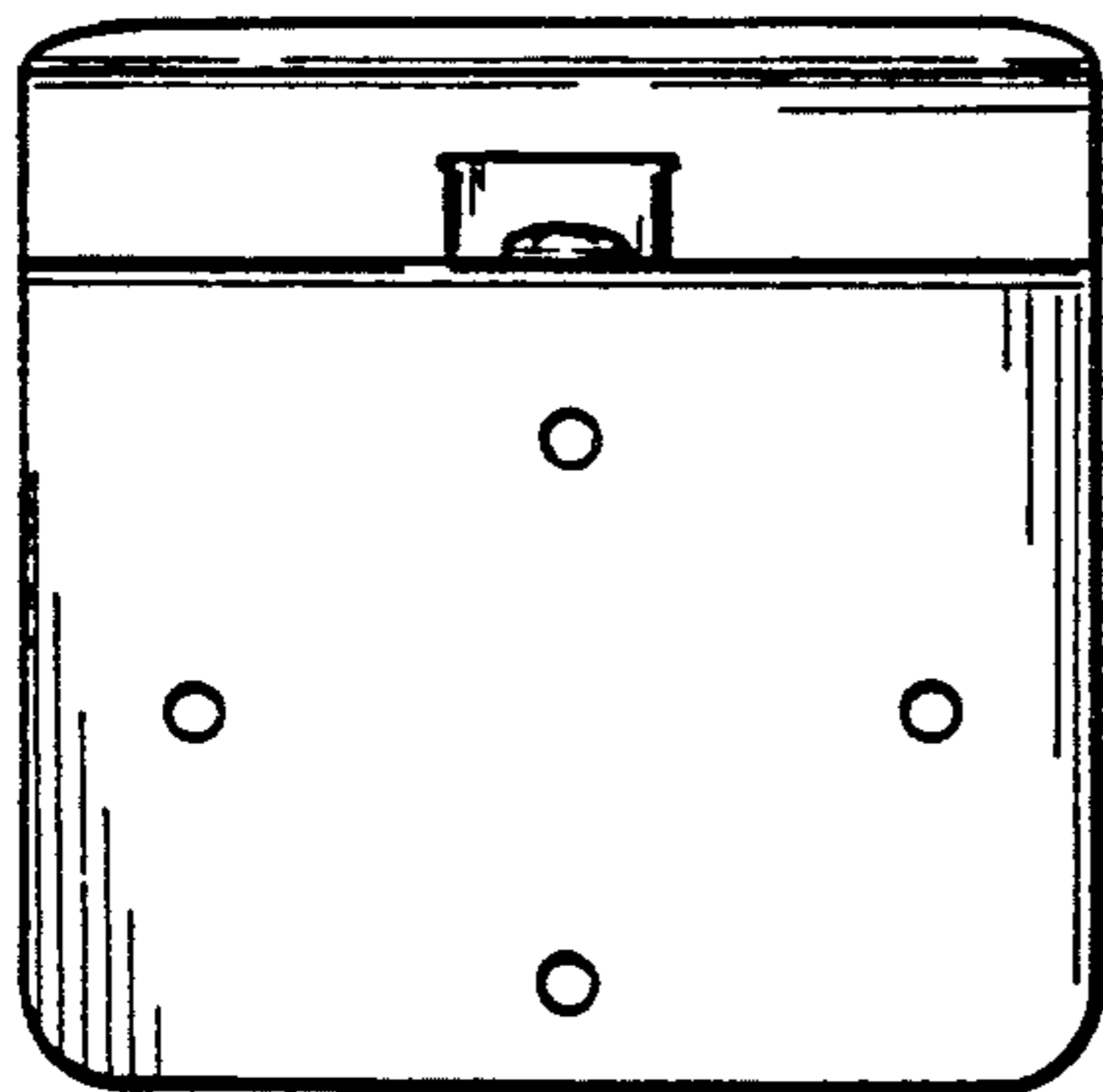
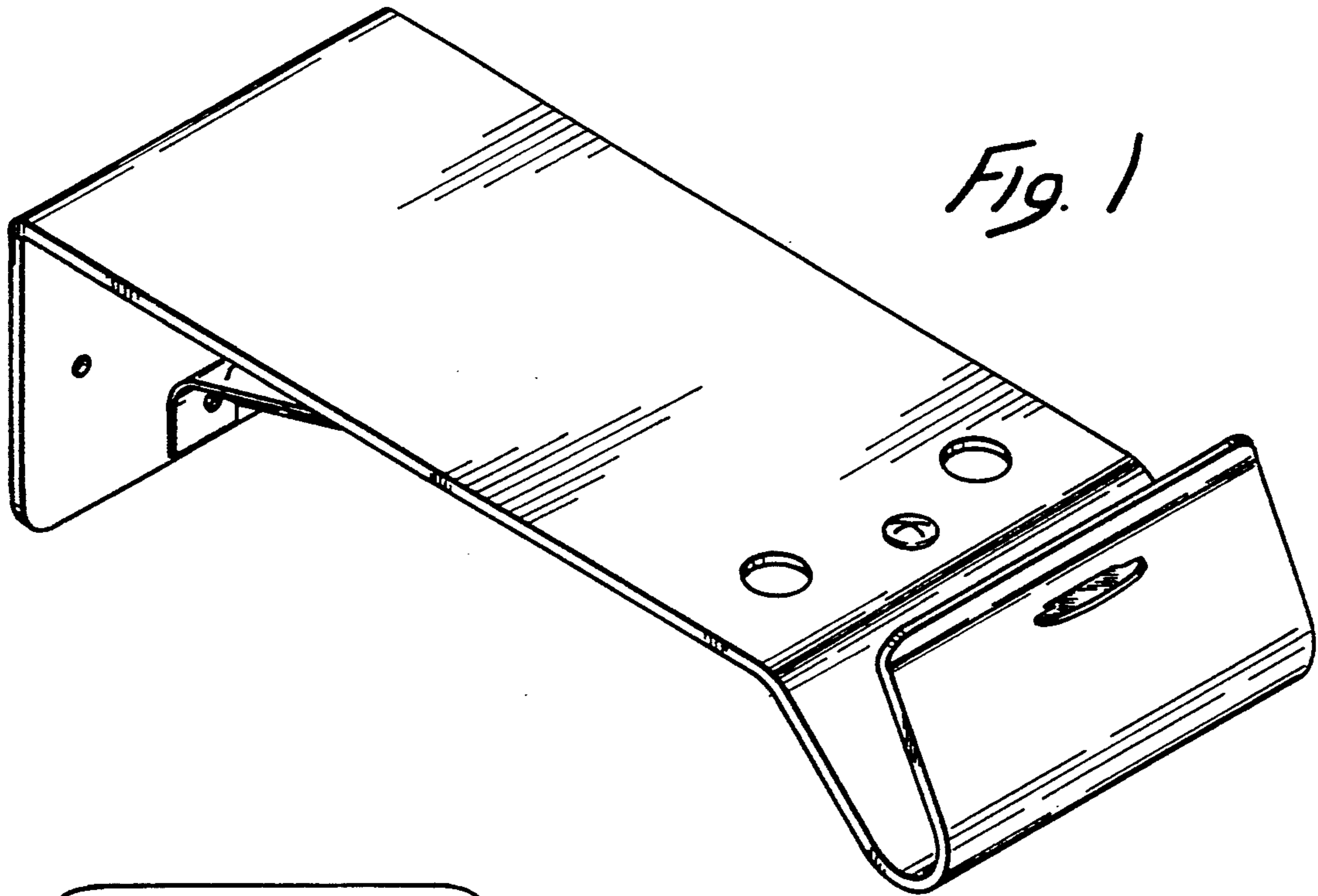
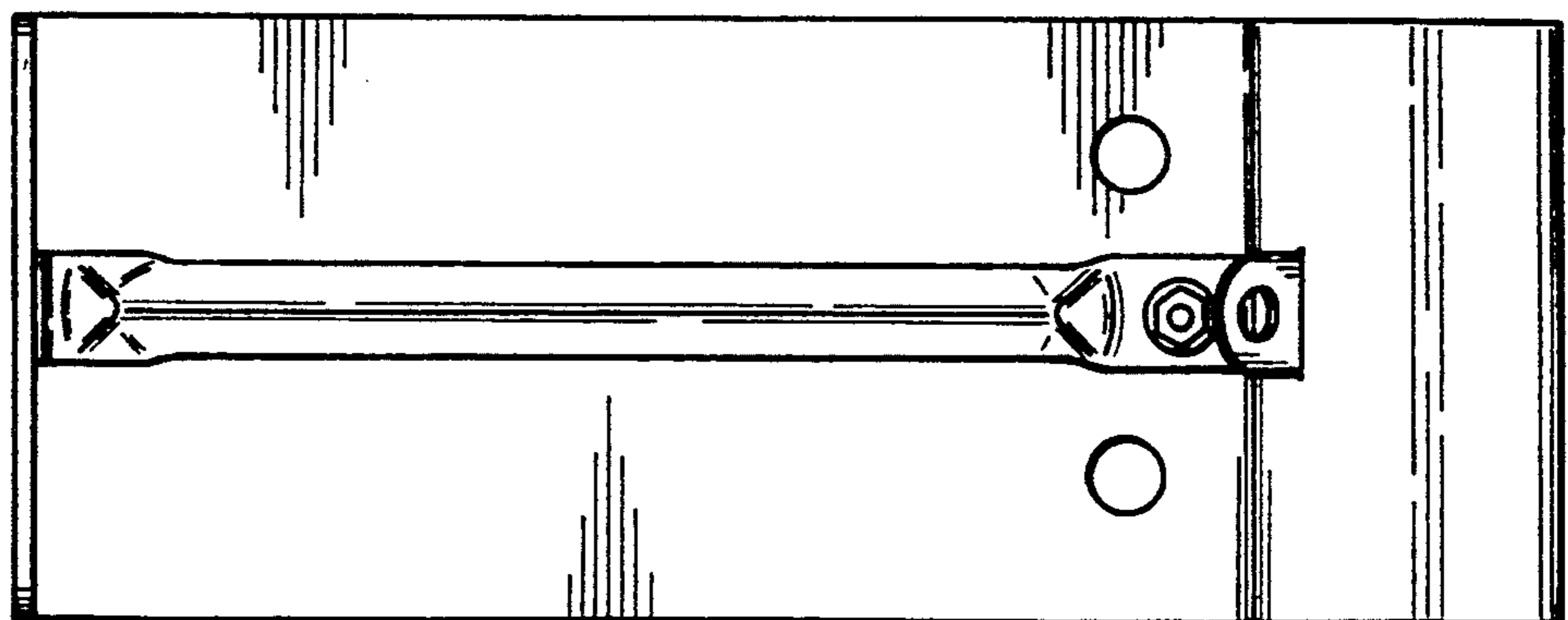

Fig. 6



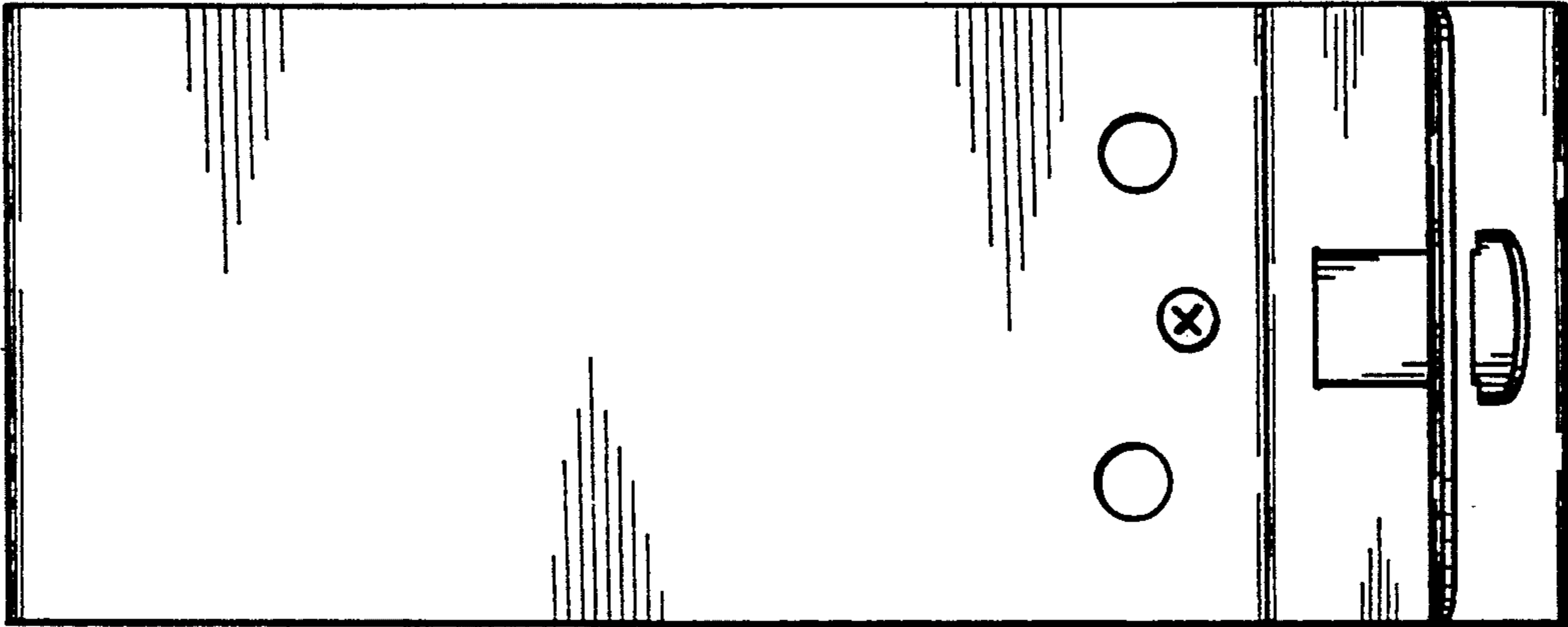

Fig. 2

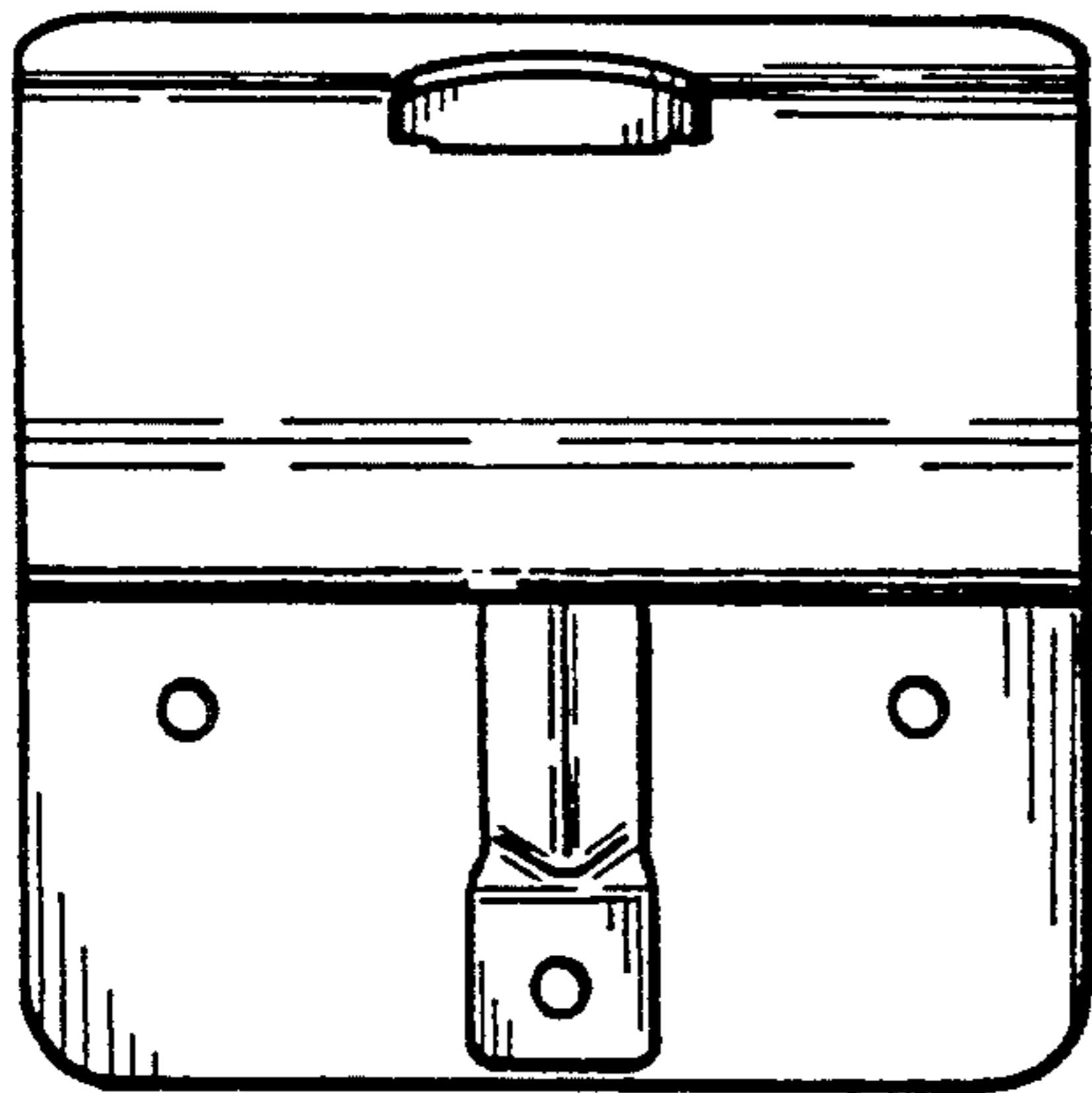

Fig. 3

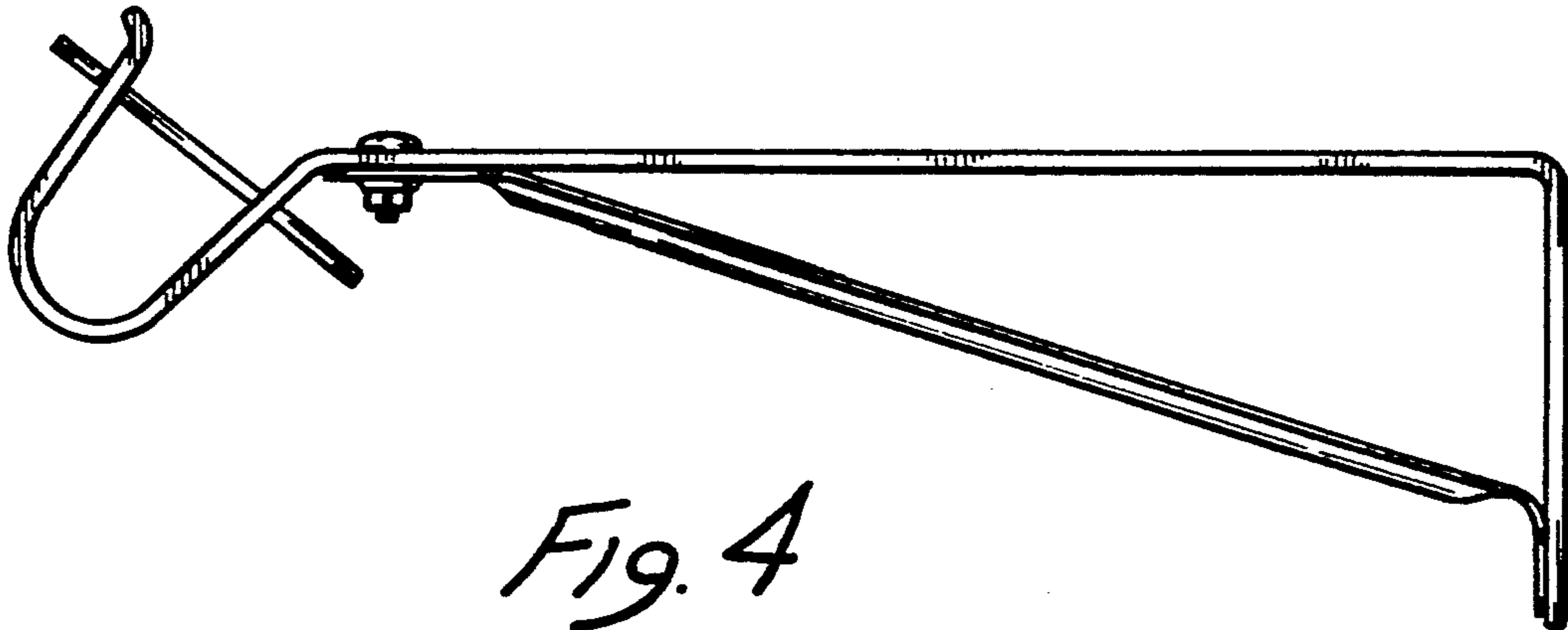

Fig. 4