



US00D329315S

# United States Patent [19]

[11] Patent Number: **Des. 329,315**

Loefke et al.

[45] Date of Patent: **\*\* Sep. 8, 1992**

[54] **EXTENSION CHUTE**

[75] Inventors: **William L. Loefke; Ronald E. Christenson, both of Kasson; Garwin B. McNeilus, Dodge Center, all of Minn.**

[73] Assignee: **McNeilus Truck and Manufacturing, Inc., Dodge Center, Minn.**

[\*\*] Term: **14 Years**

[21] Appl. No.: **471,132**

[22] Filed: **Jan. 26, 1990**

[52] U.S. Cl. .... **D34/28**

[58] Field of Search ..... **D34/28, 35; 193/2 A, 193/2 C, 2 E, 2 R, 2 D, 3-5, 10, 21, 25 A, 25 S**

[56] **References Cited**

**U.S. PATENT DOCUMENTS**

2,672,327 3/1954 Oury ..... 193/10 X  
3,580,440 5/1971 Fry ..... 193/10 X

4,054,194 10/1977 Davis ..... 193/2 R X  
4,190,144 2/1990 Lybbert ..... 193/10  
4,362,231 12/1982 Meyer ..... 193/2 A X  
4,436,518 3/1984 Buss ..... 193/2 R X

*Primary Examiner*—Wallace R. Burke  
*Assistant Examiner*—H. Baynham  
*Attorney, Agent, or Firm*—Merchant, Gould, Smith, Edell, Welter & Schmidt

[57] **CLAIM**

The ornamental design for an extension chute, as shown and described.

**DESCRIPTION**

FIG. 1 is a perspective view of an extension chute showing our new design;  
FIG. 2 is an end elevational view thereof;  
FIG. 3 is an opposite elevational view thereof;  
FIG. 4 is a side elevational view thereof with the opposite side being a mirror image thereof;  
FIG. 5 is a top plan view thereof; and,  
FIG. 6 is a bottom plan view thereof.

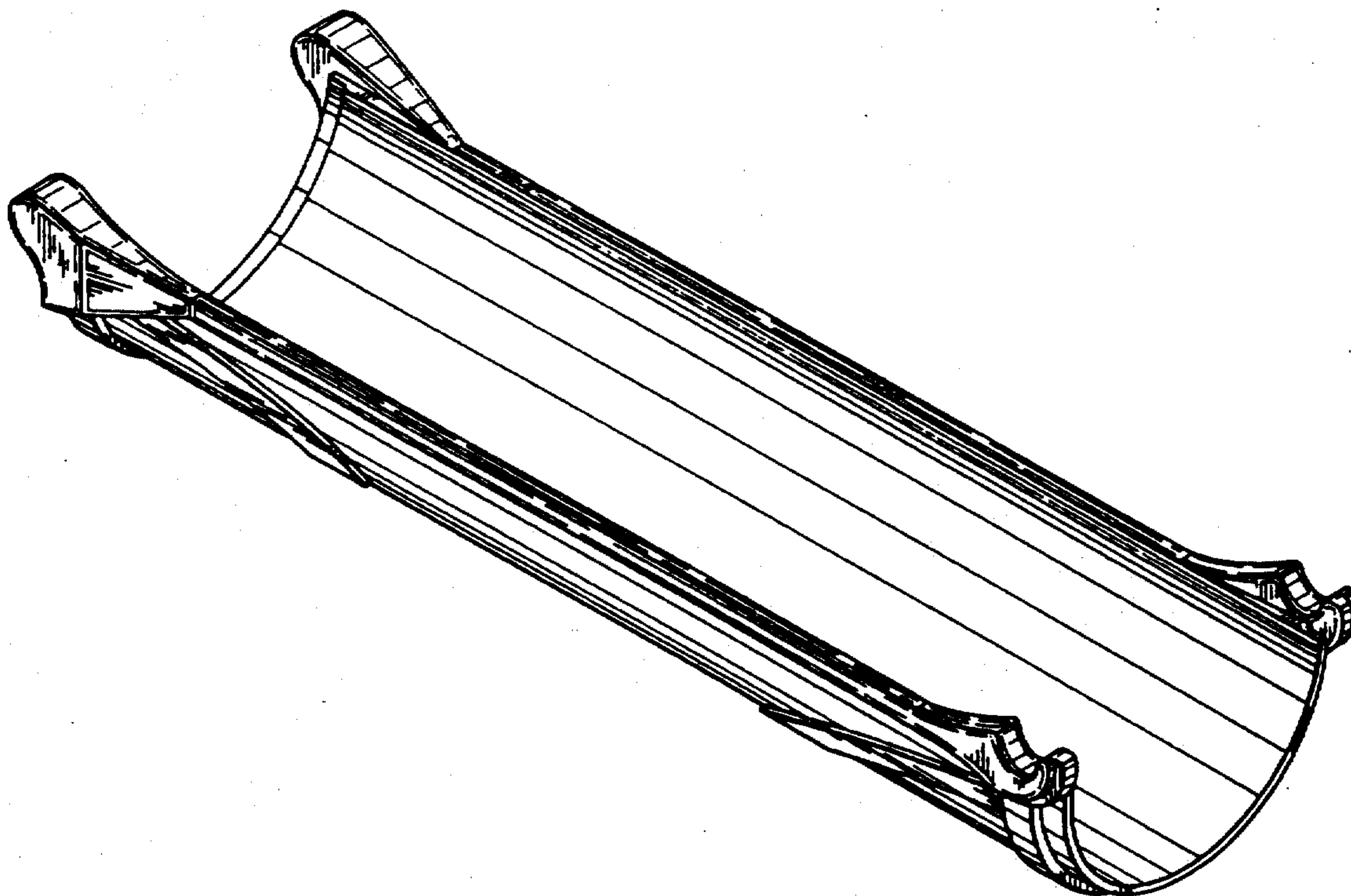

FIG. 1

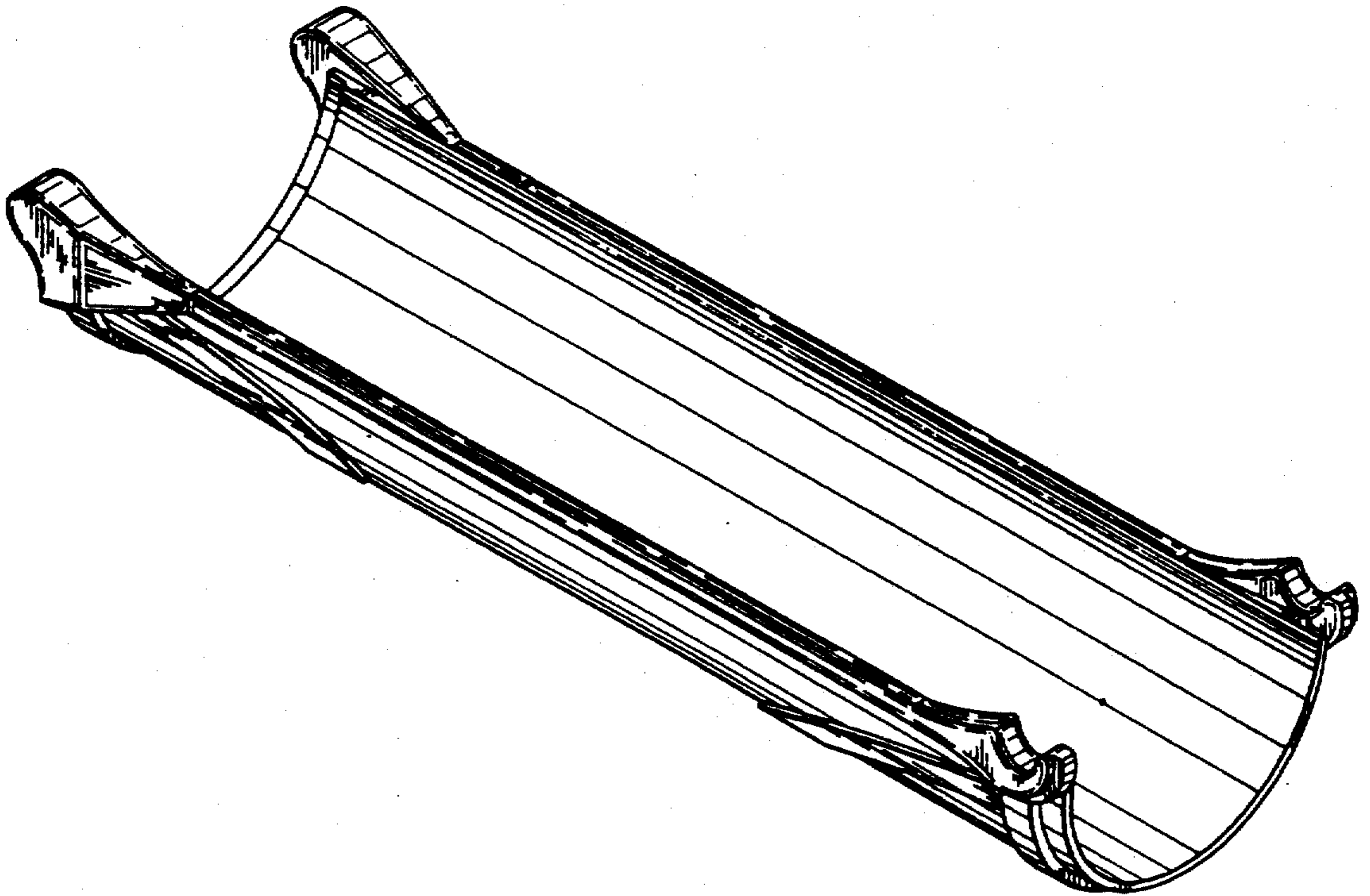

FIG. 2

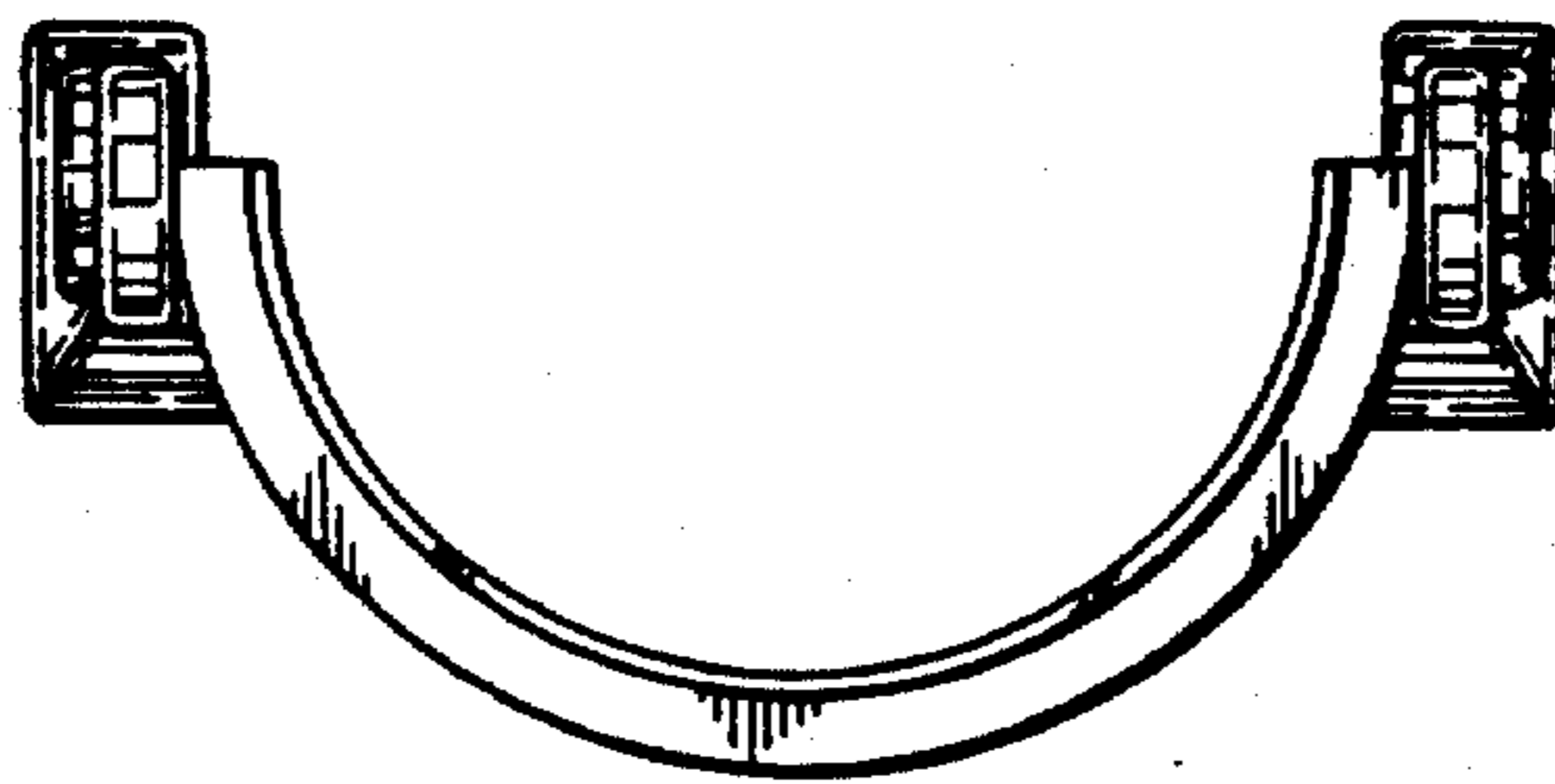

FIG. 3

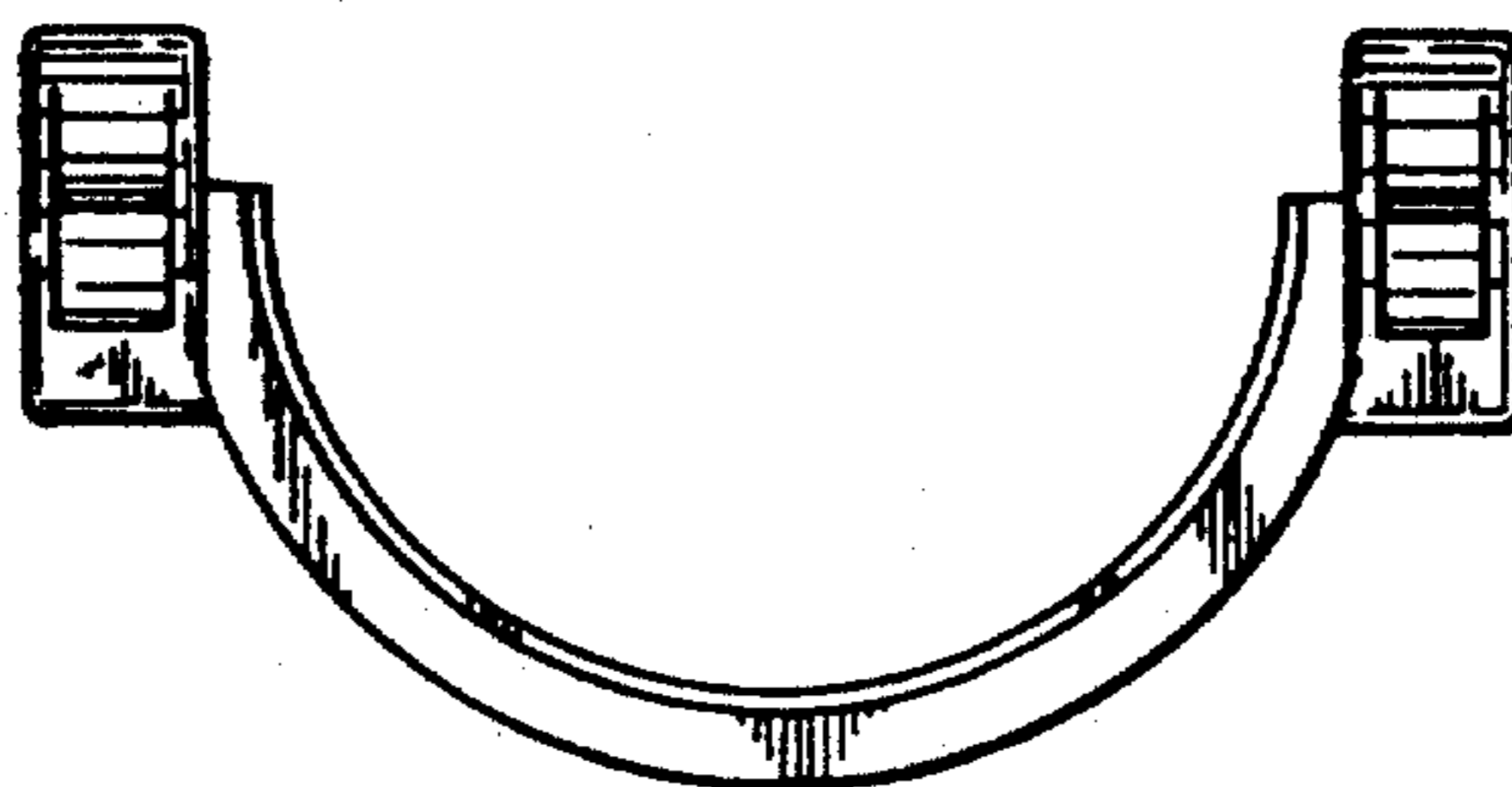

FIG. 4

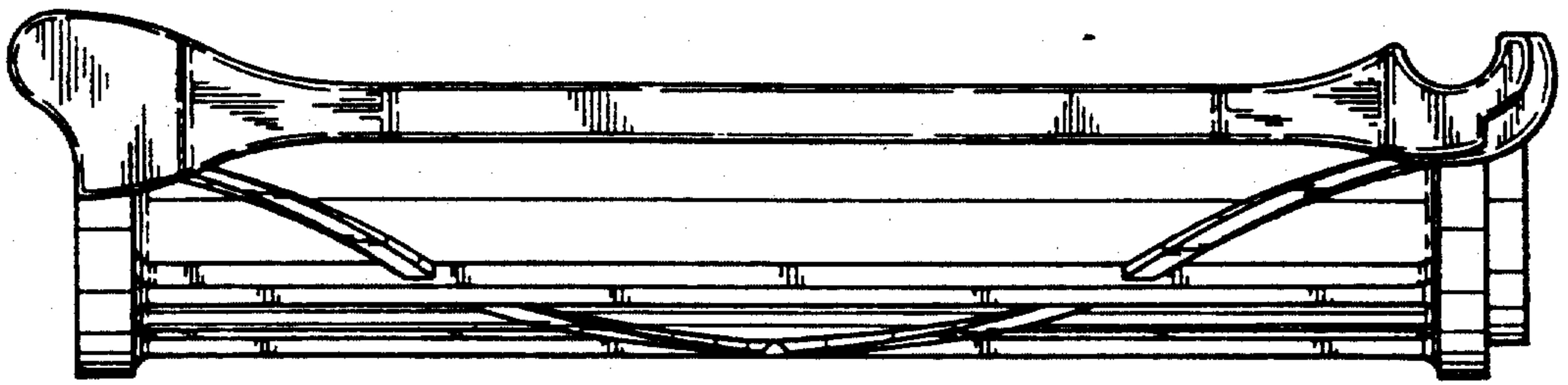

FIG. 5

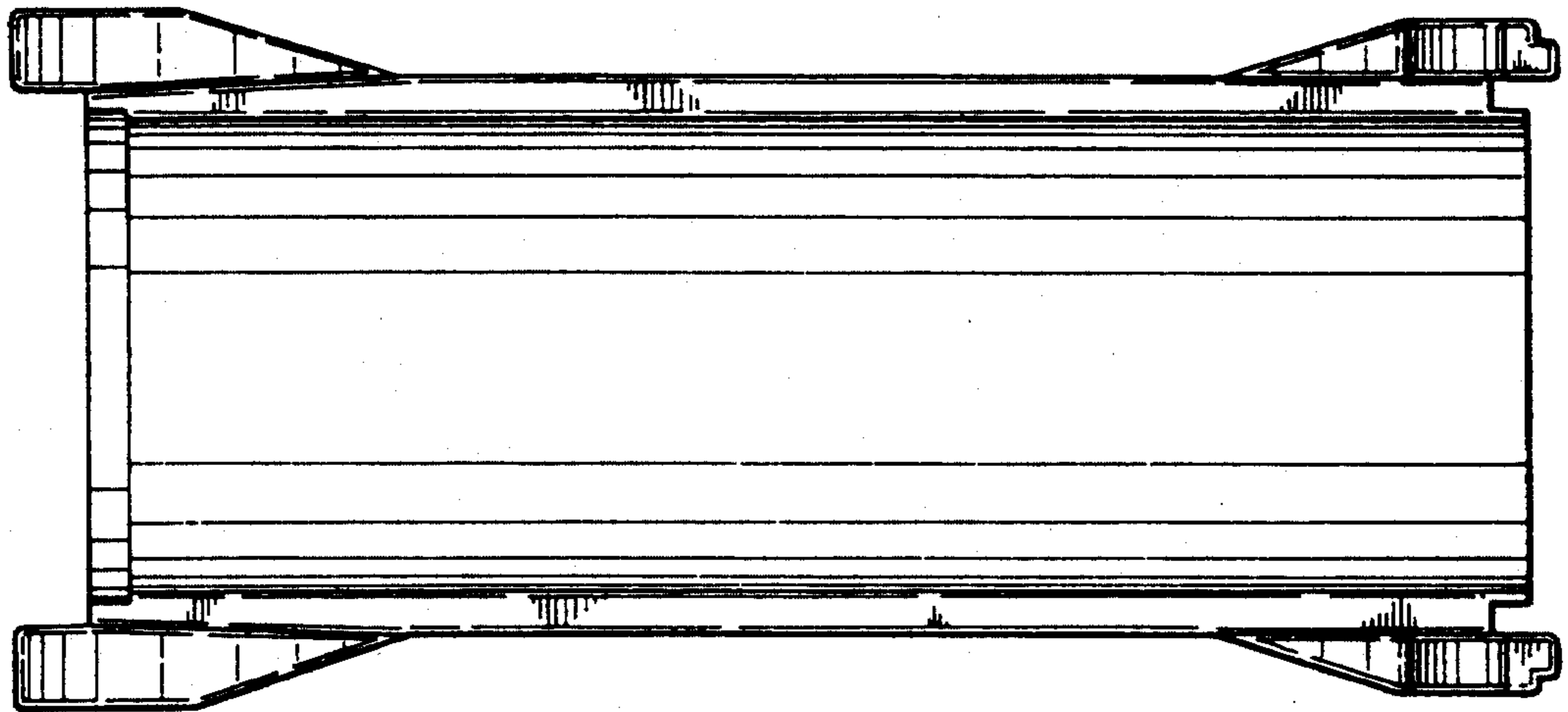
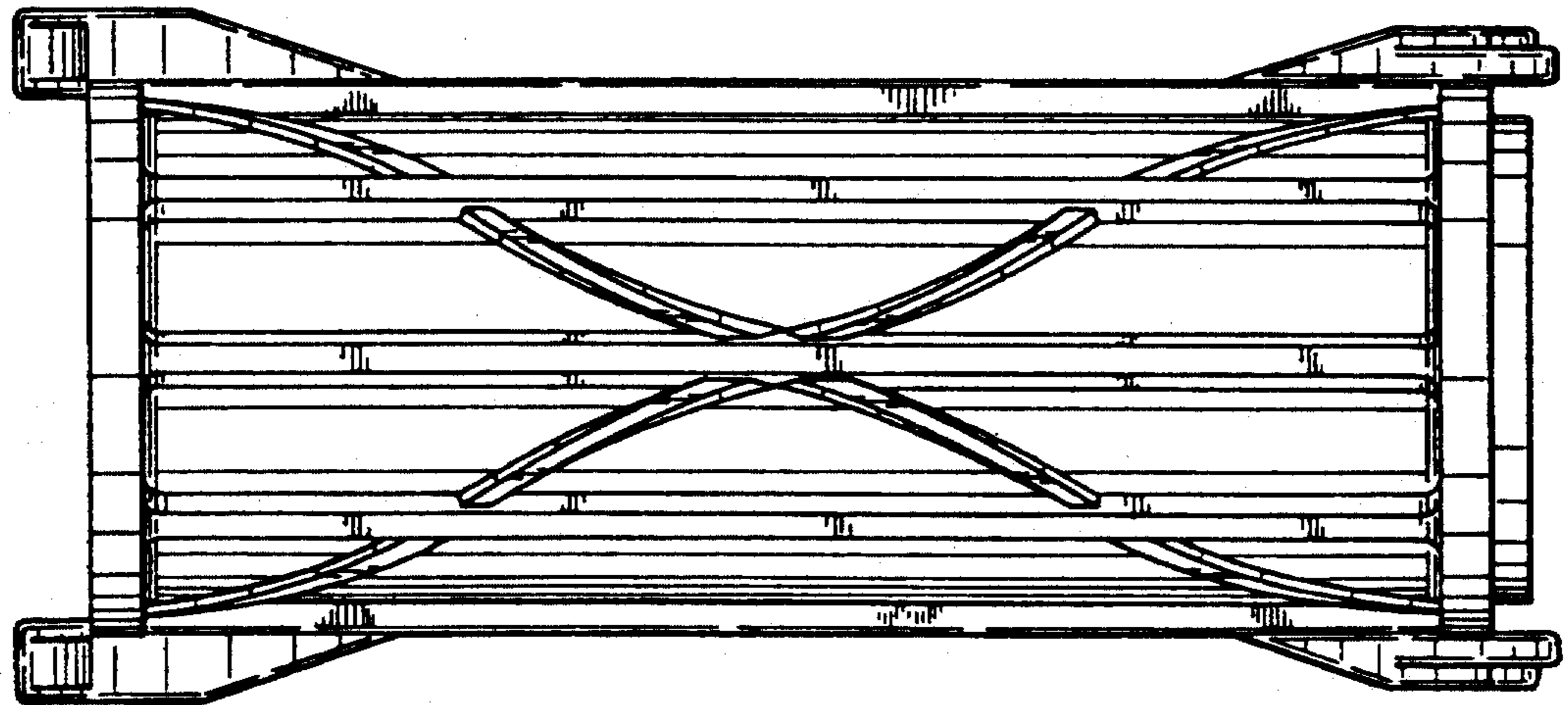

FIG. 6



UNITED STATES PATENT AND TRADEMARK OFFICE  
**CERTIFICATE OF CORRECTION**

PATENT NO. : Des. 329,315  
DATED : September 8, 1992  
INVENTOR(S) : William L. Loeffke et al.

It is certified that error appears in the above-identified patent and that said Letters Patent is hereby corrected as shown below:

Title, "EXTENSION CHUTE" should read  
--CHUTE EXTENSION--.

Signed and Sealed this  
Twelfth Day of October, 1993

*Attest:*



*Attesting Officer*

BRUCE LEHMAN

*Commissioner of Patents and Trademarks*