



US00D329299S

United States Patent [19]

[11] Patent Number: **Des. 329,299**

Cole, Jr.

[45] Date of Patent: **** Sep. 8, 1992**

[54] **RECESSED INDIRECT WALL WASH
FLUORESCENT LIGHTING FIXTURE**

[75] Inventor: **John M. Cole, Jr., Hingham, Mass.**

[73] Assignee: **Litecontrol Corporation, Hanson, Mass.**

[**] Term: **14 Years**

[21] Appl. No.: **606,342**

[22] Filed: **Oct. 31, 1990**

[52] U.S. Cl. **D26/74**

[58] Field of Search **D26/72, 74-92;
362/147, 33, 222, 223, 432, 151**

[56] **References Cited**

U.S. PATENT DOCUMENTS

4,725,931 2/1988 Bourdon 362/147 X
4,748,543 5/1988 Swarens 362/147

OTHER PUBLICATIONS

Linear Wall Wash III and IV.
Lithonia RP-Recessed Perimeter.
Neoray Series 75, 76 and 79.

Primary Examiner—Susan J. Lucas
Attorney, Agent, or Firm—Hale and Dorr

[57] **CLAIM**

The ornamental design for a recessed indirect wall wash fluorescent light fixture, as shown and described.

DESCRIPTION

FIG. 1 is a top, front perspective view of a recessed indirect wall wash fluorescent lighting fixture showing my new design;

FIG. 2 is a side elevational view thereof on an enlarged scale, the opposite side being a mirror image;

FIG. 3 is a front elevational view thereof;

FIG. 4 is a rear elevational view thereof;

FIG. 5 is a top plan view thereof; and,

FIG. 6 is a bottom plan view thereof.

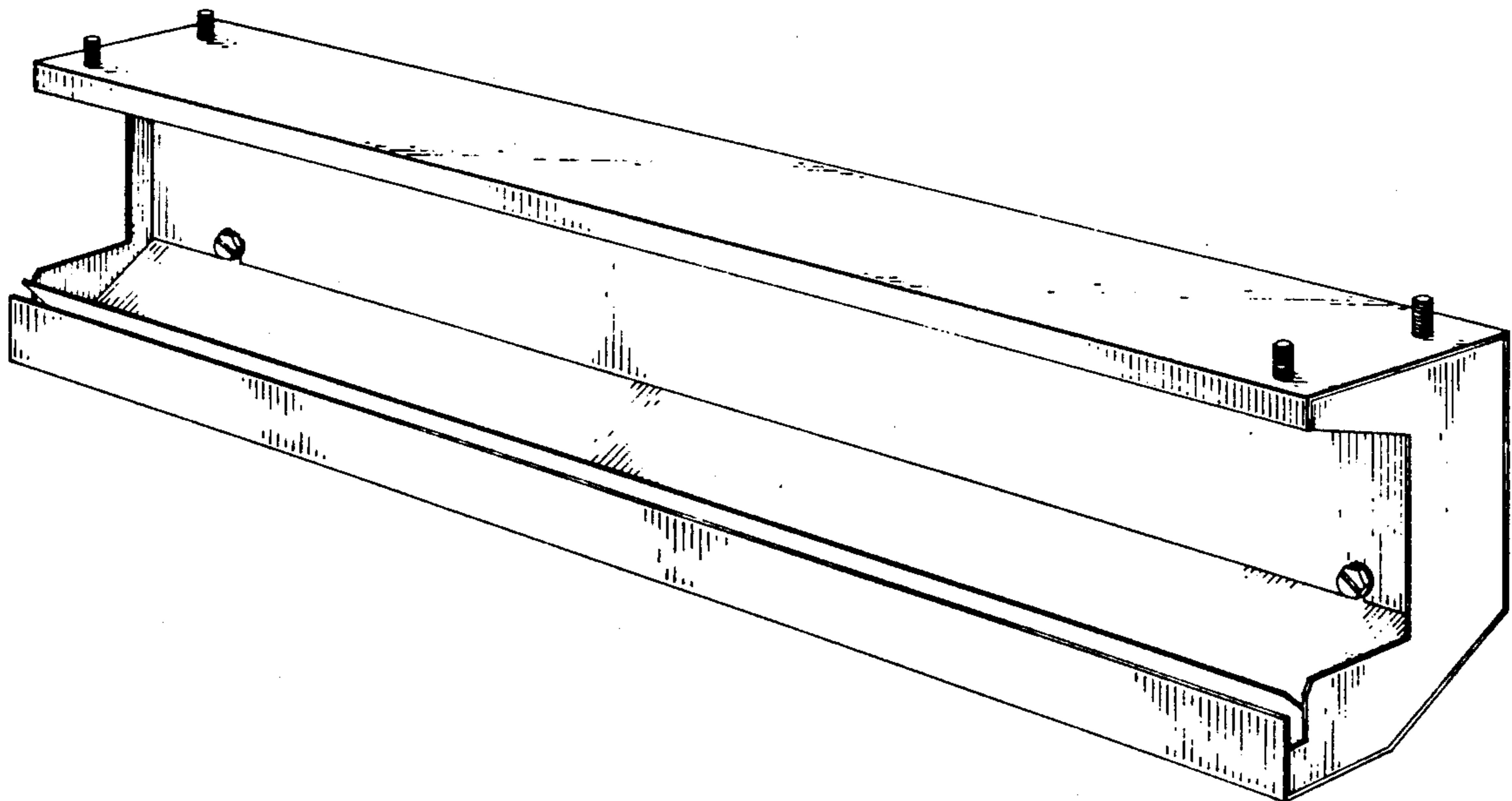

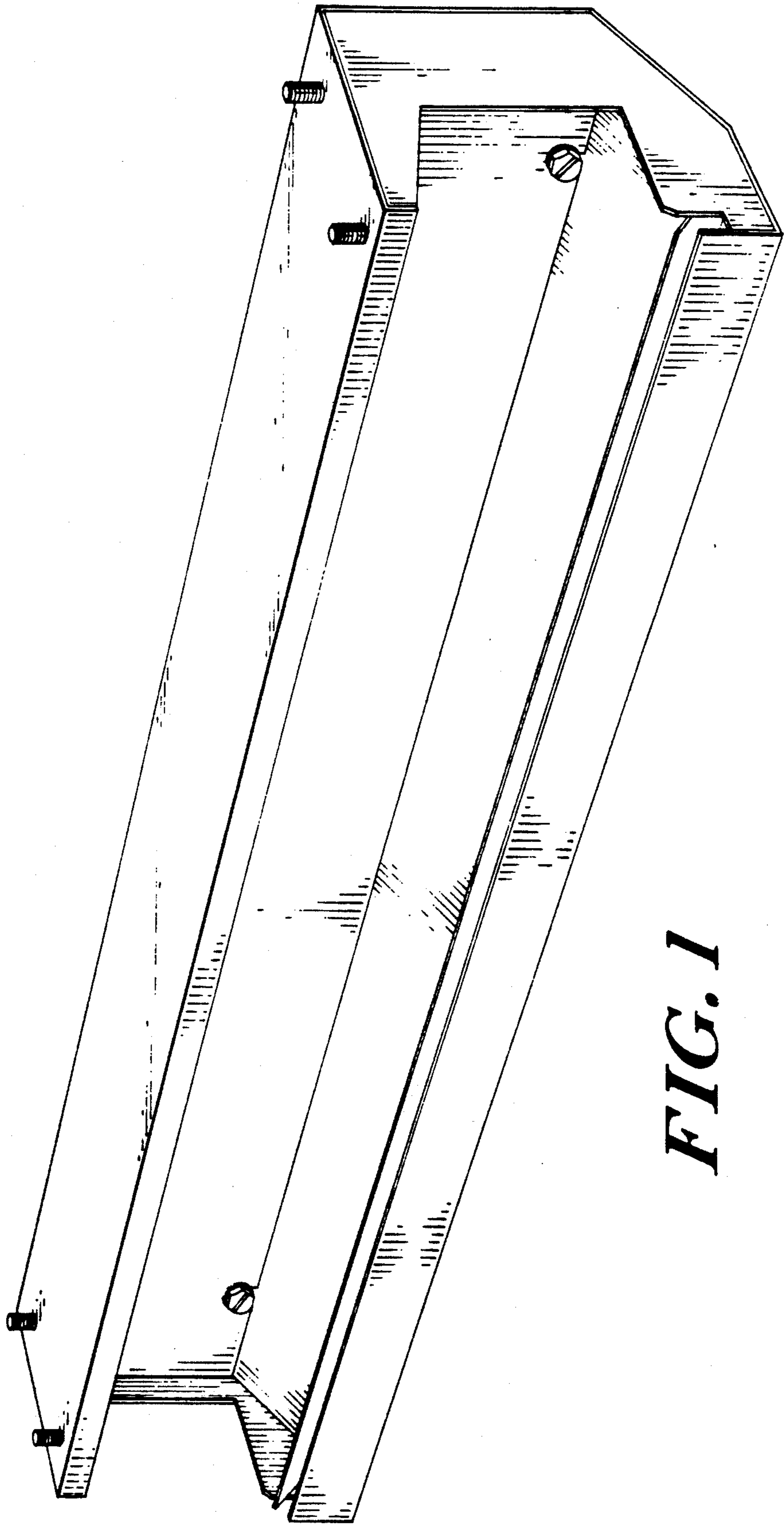

FIG. 1

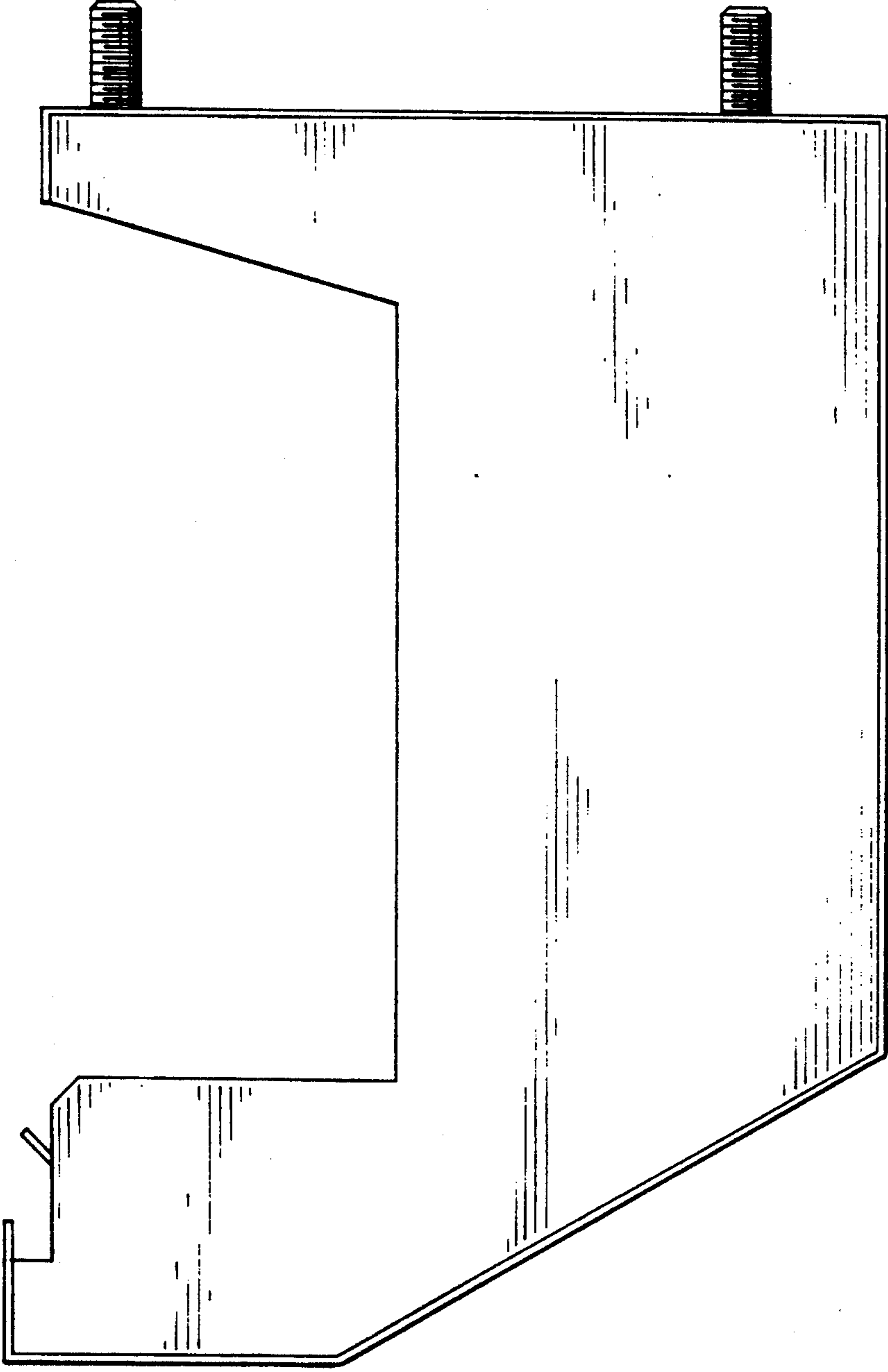

FIG. 2

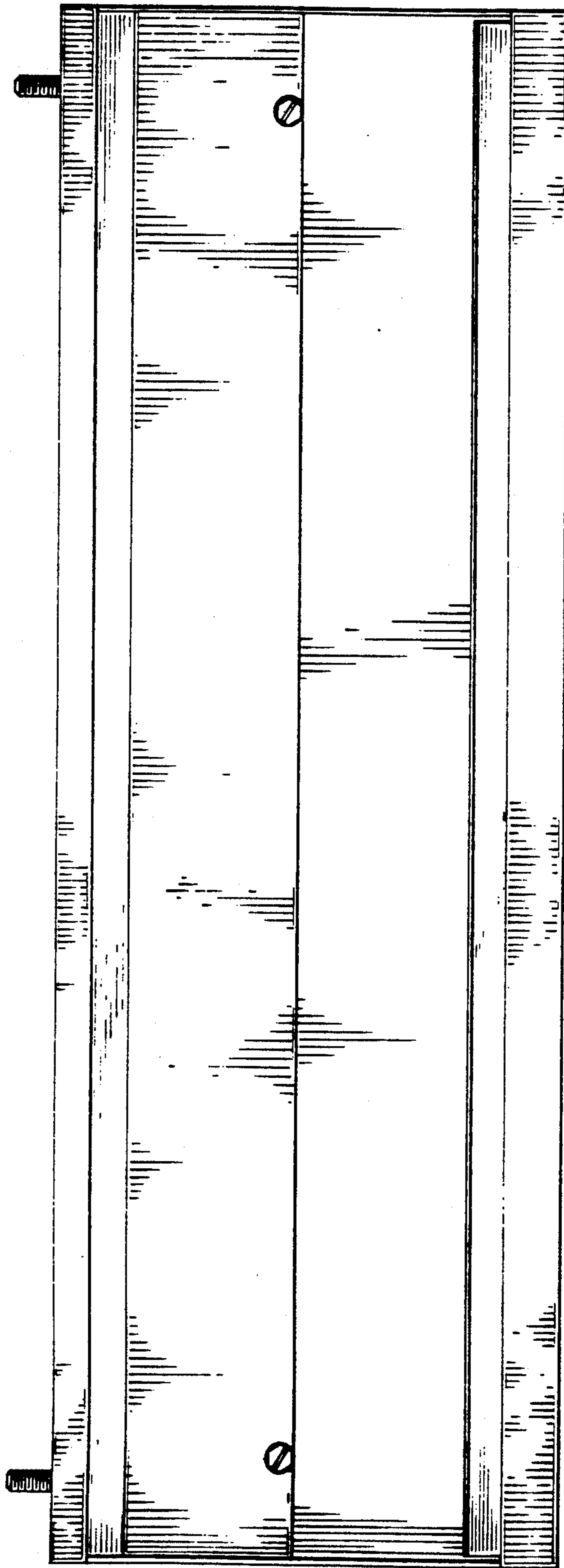

FIG. 3

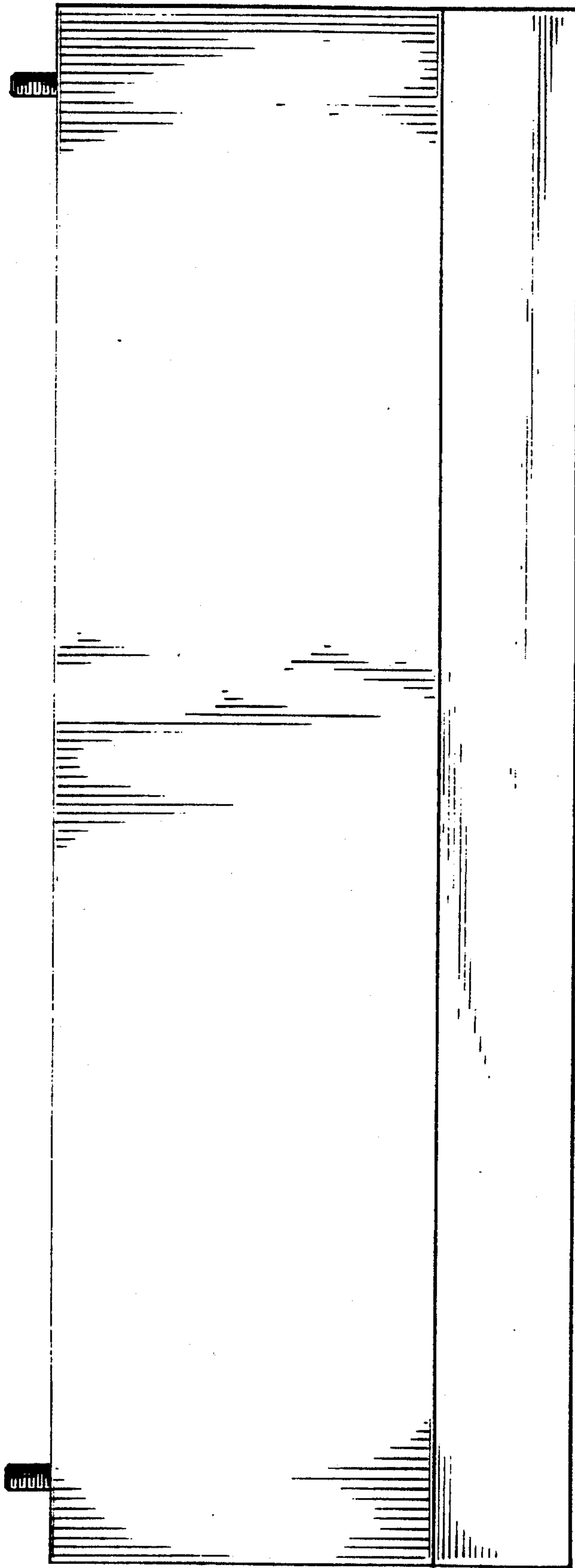

FIG. 4

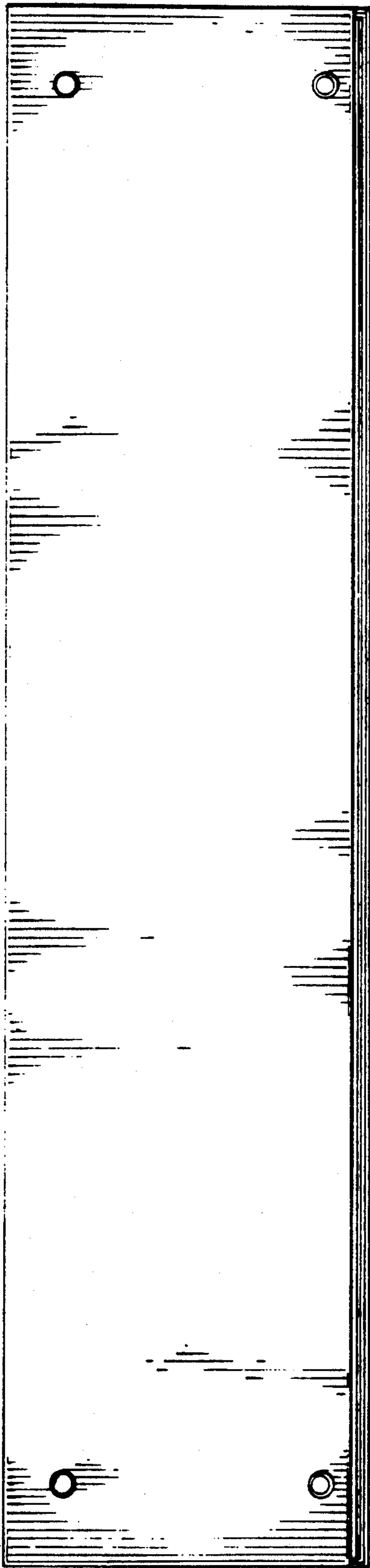

FIG. 5

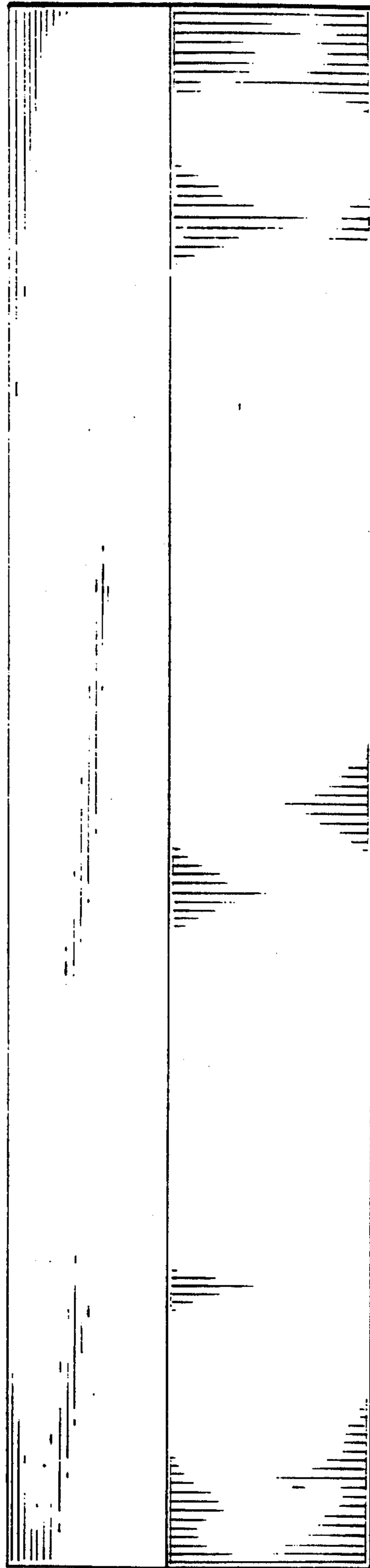

FIG. 6