



US00D329218S

United States Patent [19]

Ohtsu

[11] Patent Number: **Des. 329,218**

[45] Date of Patent: **** Sep. 8, 1992**

[54] AUTOMOBILE TIRE

[75] Inventor: **Akihiro Ohtsu, Hyogo, Japan**

[73] Assignee: **Sumitomo Rubber Industries, Ltd.,
Kobe, Japan**

[**] Term: **14 Years**

[21] Appl. No.: **537,748**

[22] Filed: **Jun. 13, 1990**

[30] Foreign Application Priority Data

Dec. 14, 1989 [JP] Japan 1-45802
 [52] U.S. Cl. **D12/147**
 [58] Field of Search **D12/141-143,
 D12/145-151; 152/209 R, 209 B, 209 D**

[56] References Cited

U.S. PATENT DOCUMENTS

D. 307,880 5/1990 Miller et al. D12/147
 D. 308,034 5/1990 Graas D12/147

OTHER PUBLICATIONS

1989 Tread Design Guide, p. 80, Yokohama A 404 Tire, second row down from top, left side of page.
 Modern Tire Dealer, Dec. 1989, p. 28, Kelley-Springfield Charger VR Tire, top right side of page.
 "Bridgestone Potenza RE88 (P)B-TL-P-SB-RP-60-6-5-PM-M-RD", 1990 Tread Design Guide, a Bennet Garfield Publication, p. 17.

Primary Examiner—James M. Gandy
Attorney, Agent, or Firm—Cushman, Darby & Cushman

[57] CLAIM

The ornamental design for an automobile tire, as shown and described.

DESCRIPTION

FIG. 1 is a front perspective view of an automobile tire showing my new design, it being understood that the tread design is repeated uniformly throughout the circumference of the tire and the opposite side is the same as that shown;
 FIG. 2 is a front elevational view thereof;
 FIG. 3 is a side elevational view of one side thereof; and,
 FIG. 4 is an enlarged fragmentary front elevational view thereof.



FIG. 1



FIG. 2

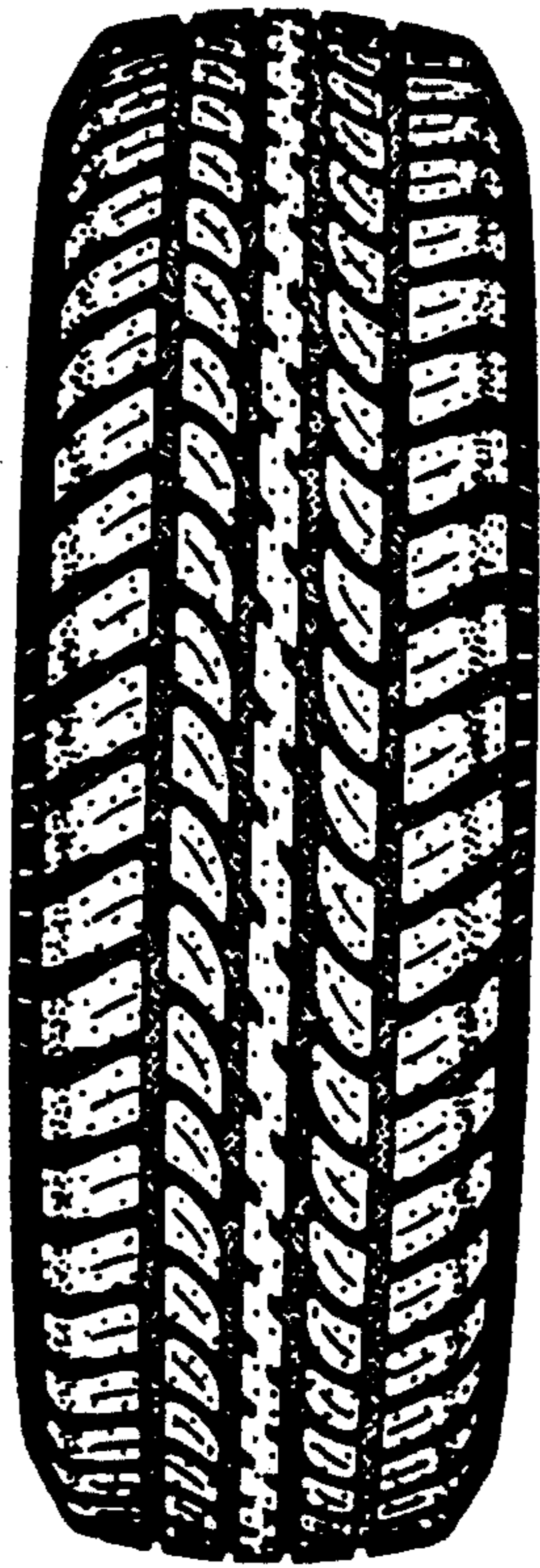

FIG. 3

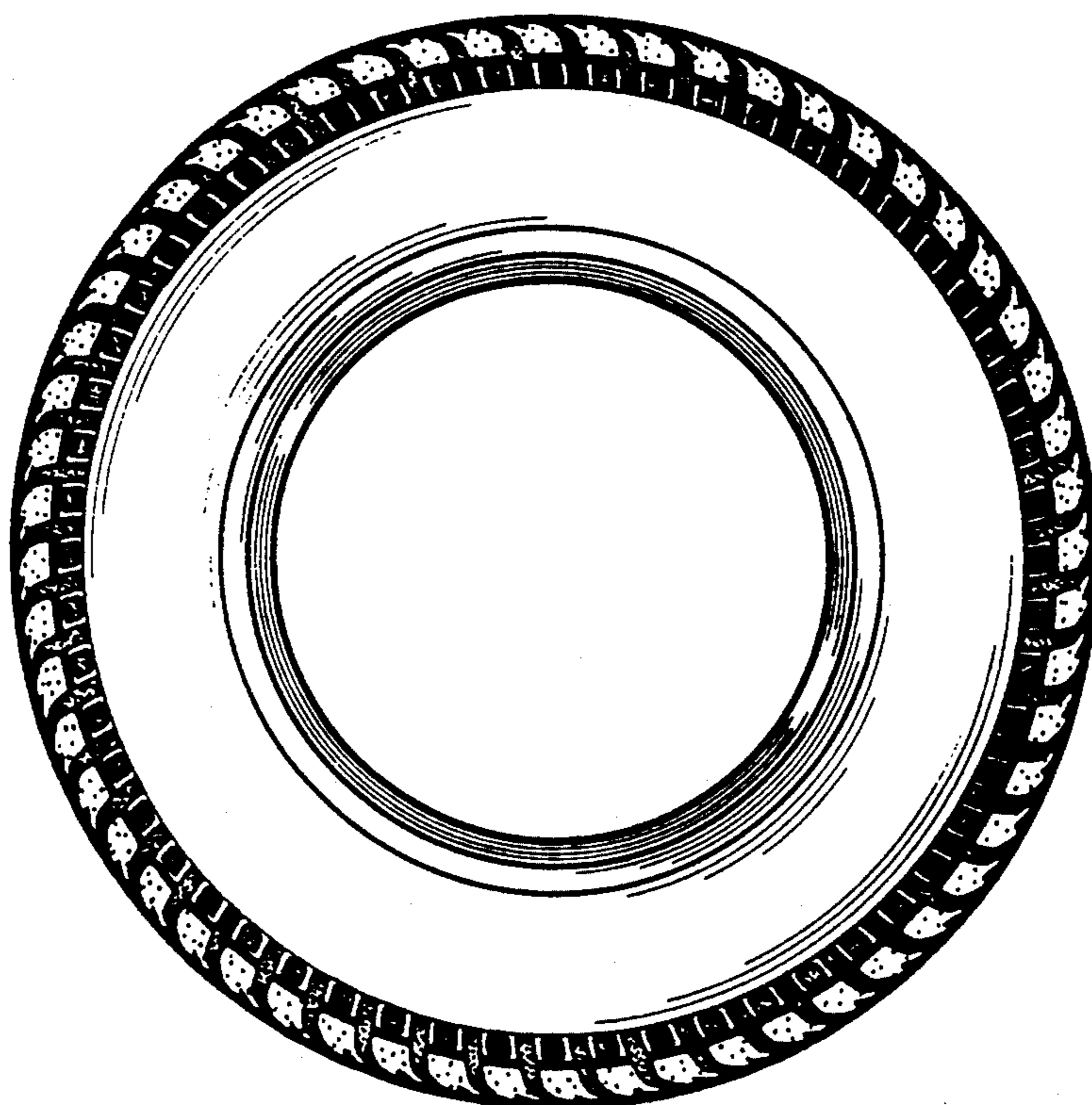

FIG. 4

