



US00D329132S

United States Patent [19]

[11] Patent Number: **Des. 329,132**

Ostberg

[45] Date of Patent: **** Sep. 8, 1992**

[54] **SHOE SOLE WITH DEEP HEXAGON TREAD**

FOREIGN PATENT DOCUMENTS

[75] Inventor: **Leif J. Ostberg, Wayne, N.J.**

308018 5/1933 Italy D2/320

[73] Assignee: **Leif J. Ostberg, Inc., Wayne, N.J.**

Primary Examiner—Louis S. Zarfes
Attorney, Agent, or Firm—Cooper & Dunham

[**] Term: **14 Years**

[57] CLAIM

[21] Appl. No.: **658,580**

The ornamental design for a shoe sole with deep hexagon tread, as shown and described.

[22] Filed: **Feb. 21, 1991**

DESCRIPTION

[52] U.S. Cl. **D2/320**

[58] Field of Search ..D2/264, 265, 273, 311, 308-314,
D2/317-322; 36/25 R, 28, 29, 32 R, 43, 44, 59
R, 59 C, 114, 132, 136

FIG. 1 is a bottom plan view of a shoe sole with deep hexagon tread, showing my new design;

FIG. 2 is a sectional view thereof taken along the line 2-2 of FIG. 1 and looking in the direction of the arrows;

FIG. 3 is a left-side elevational view thereof;

FIG. 4 is a right-side elevational view thereof, showing a shoe upper in phantom outline;

FIG. 5 is a rear elevational view thereof;

FIG. 6 is a front elevational view thereof; and,

FIG. 7 is a sectional and fragmentary lower perspective view taken along the line 7-7 of FIG. 1 and looking in the direction of the arrows.

[56] References Cited

U.S. PATENT DOCUMENTS

| | | | |
|------------|---------|--------------------|--------|
| D. 90,463 | 8/1933 | Van Cleef | D2/320 |
| D. 237,323 | 10/1975 | Inohara | D2/320 |
| D. 248,897 | 8/1978 | Toothaker | D2/320 |
| D. 263,645 | 4/1982 | Mastrantuone | D2/320 |

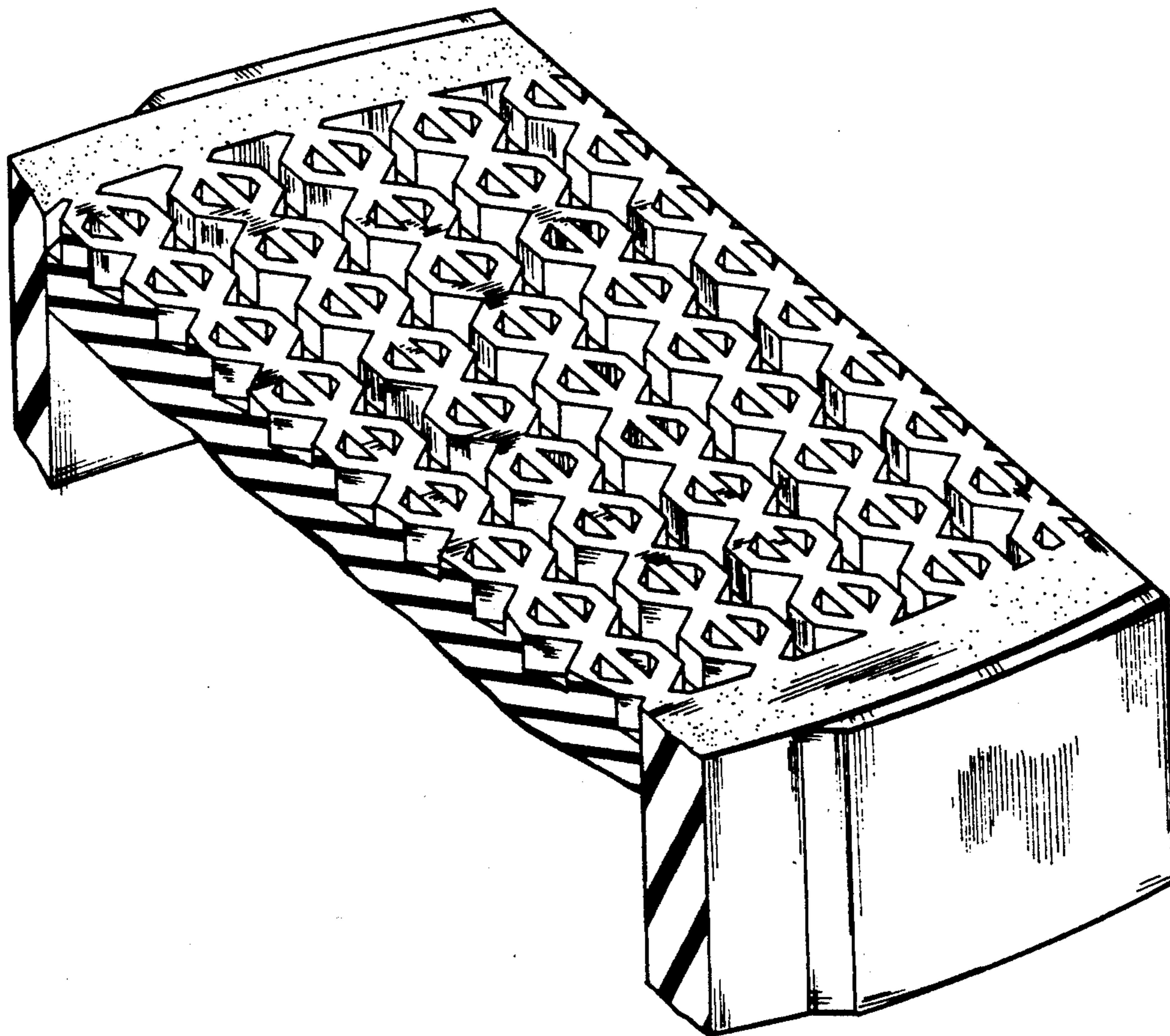

FIG. 1

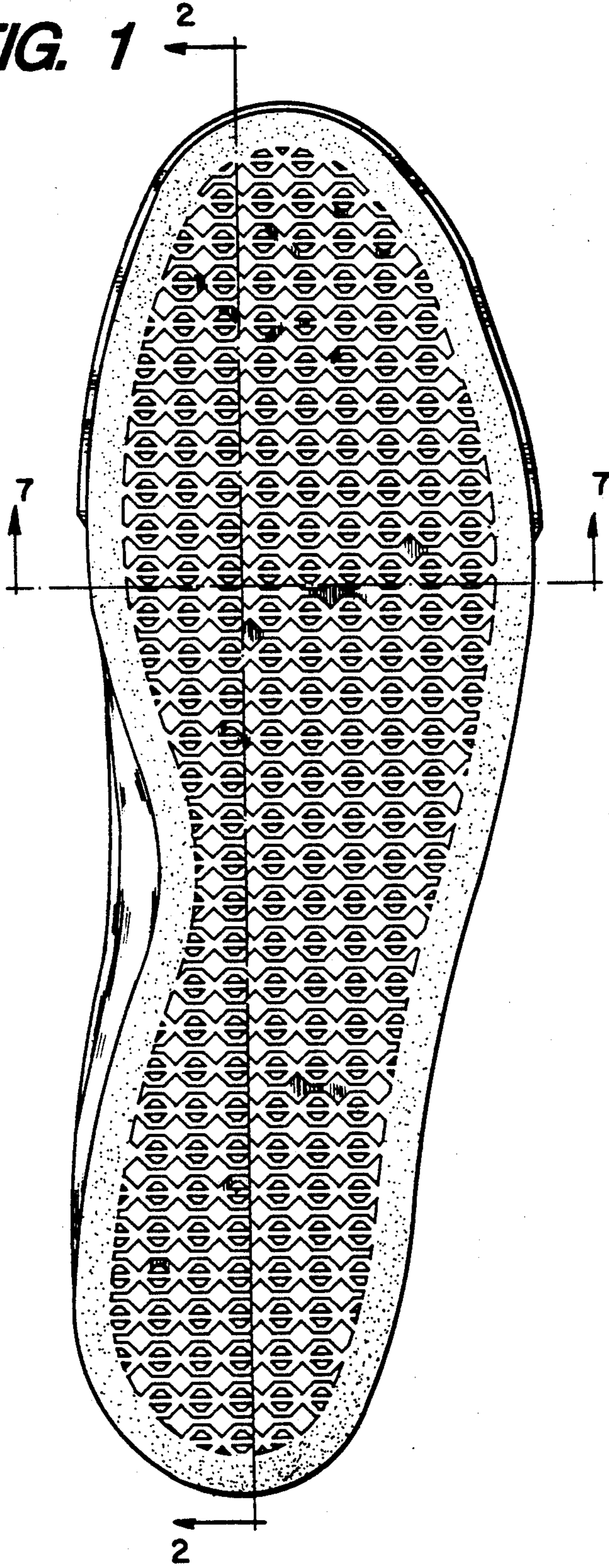

FIG. 2

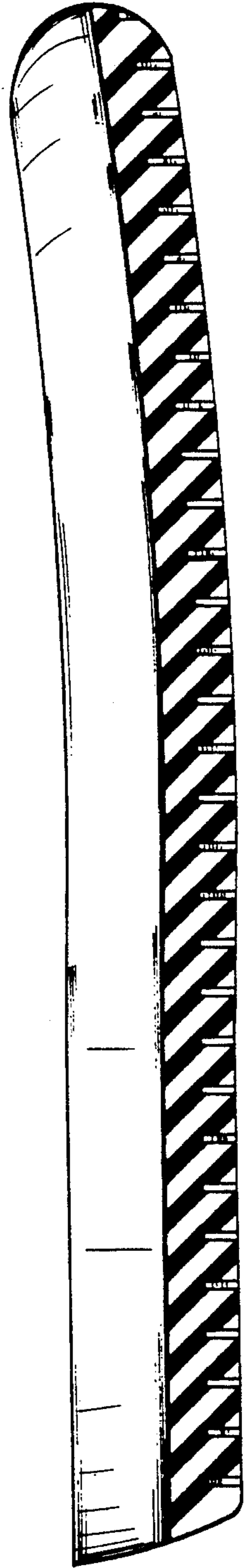

FIG. 3

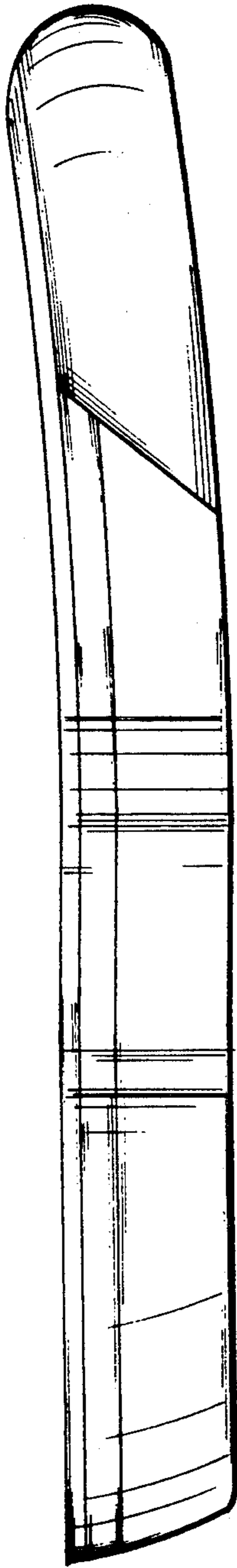

FIG. 4

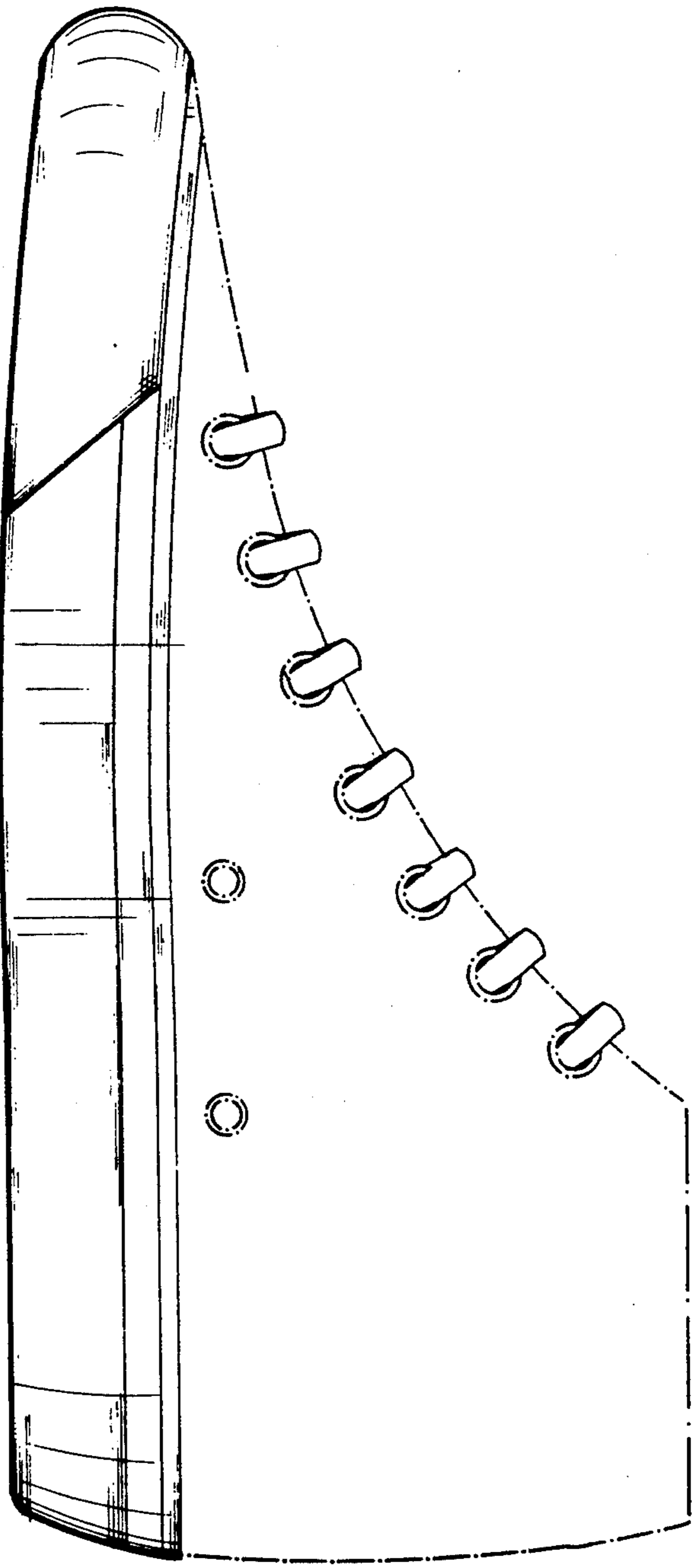

FIG. 5

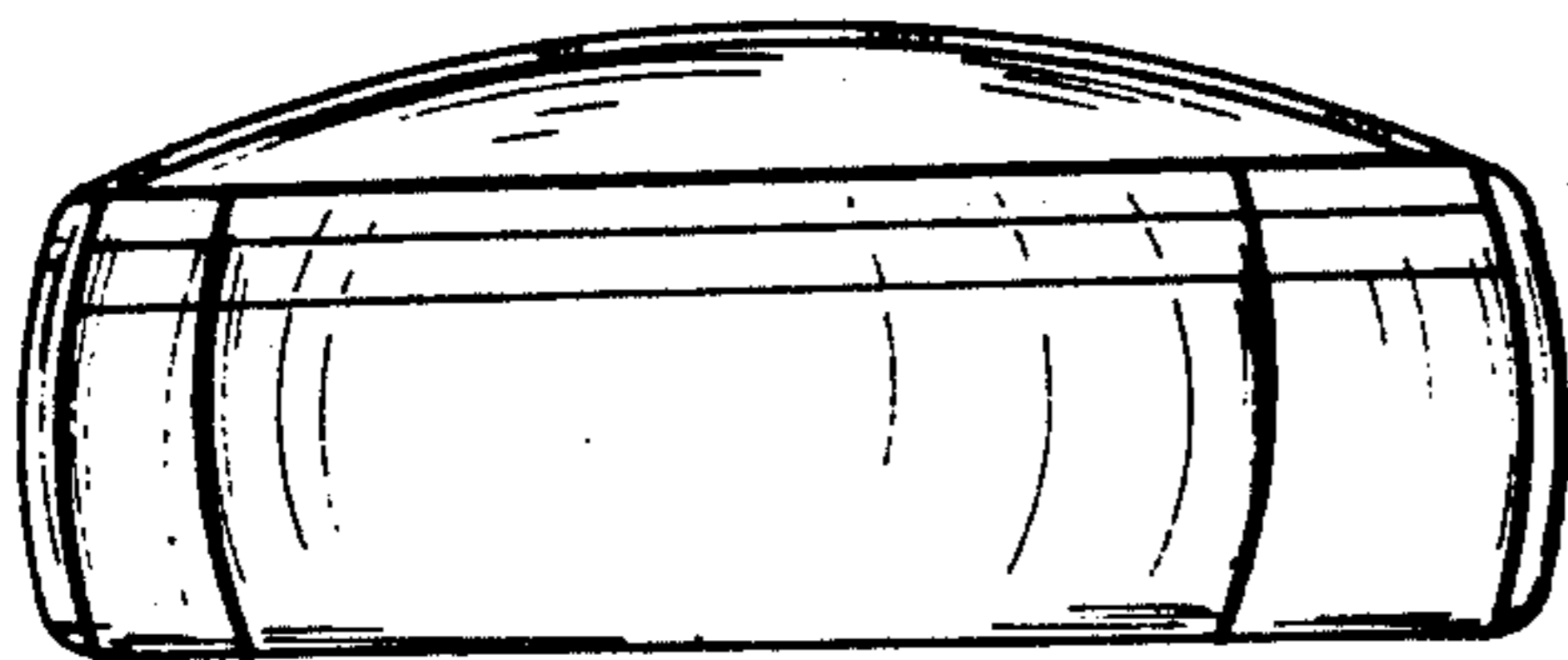

FIG. 6

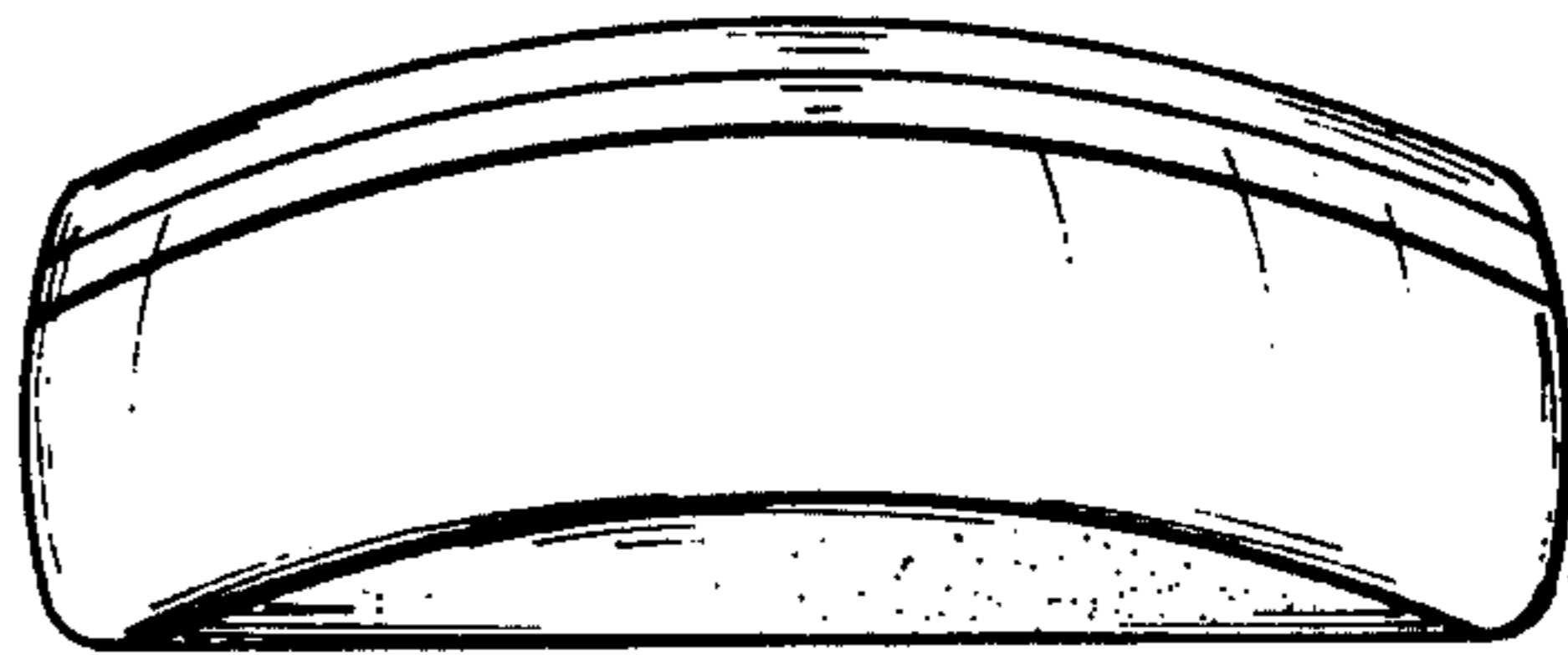

FIG. 7

