



US00D329131S

United States Patent [19] Ostberg

[11] Patent Number: **Des. 329,131**

[45] Date of Patent: **** Sep. 8, 1992**

[54] SHOE SOLE WITH WAVY TREAD

[75] Inventor: **Leif J. Ostberg, Wayne, N.J.**

[73] Assignee: **Leif J. Ostberg, Inc., Wayne, N.J.**

[**] Term: **14 Years**

[21] Appl. No.: **658,577**

[22] Filed: **Feb. 21, 1991**

[52] U.S. Cl. **D2/320**

[58] Field of Search **D2/264, 265, 273, 308-314, D2/317-322; 36/25 R, 28, 29, 32 R, 43, 44, 59 R, 59 C, 114, 132, 136**

[56] References Cited

U.S. PATENT DOCUMENTS

D. 117,585	11/1939	Sperry	D2/320
D. 135,156	3/1943	Kotzin	D2/320
D. 265,019	6/1982	Vermonet	D2/320
D. 316,773	5/1991	Valle	D2/320
D. 324,448	3/1992	Blissett	D2/320

OTHER PUBLICATIONS

Footwear News, Mar. 3, 1983, p. 25—Sporto Wavy Tread Shoe Sole.

Primary Examiner—Louis S. Zarfes
Attorney, Agent, or Firm—Cooper & Dunham

[57] CLAIM

The ornamental design for a shoe sole with wavy tread, as shown and described.

DESCRIPTION

FIG. 1 is a bottom plan view of a shoe sole with wavy tread, showing my new design;
FIG. 2 is a sectional view thereof taken along the line 2—2 of FIG. 1 and looking in the direction of the arrows;
FIG. 3 is a left-side elevational view thereof;
FIG. 4 is a right-side elevational view thereof, showing a shoe upper in phantom outline;
FIG. 5 is a rear view thereof;
FIG. 6 is a front view thereof; and,
FIG. 7 is a sectional and fragmentary lower perspective view thereof taken along the line 7—7 of FIG. 1 and looking in the direction of the arrows.

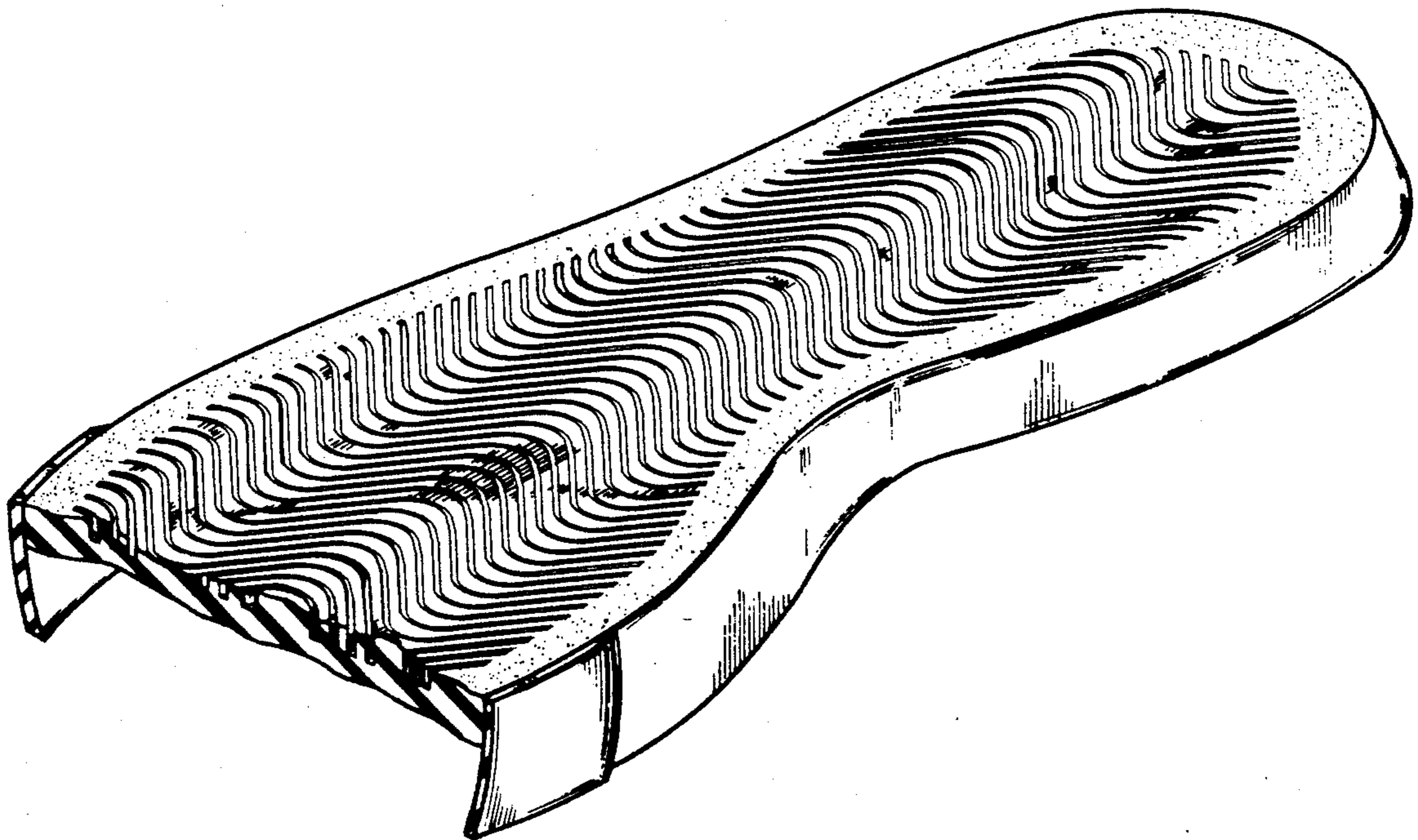

FIG. 1

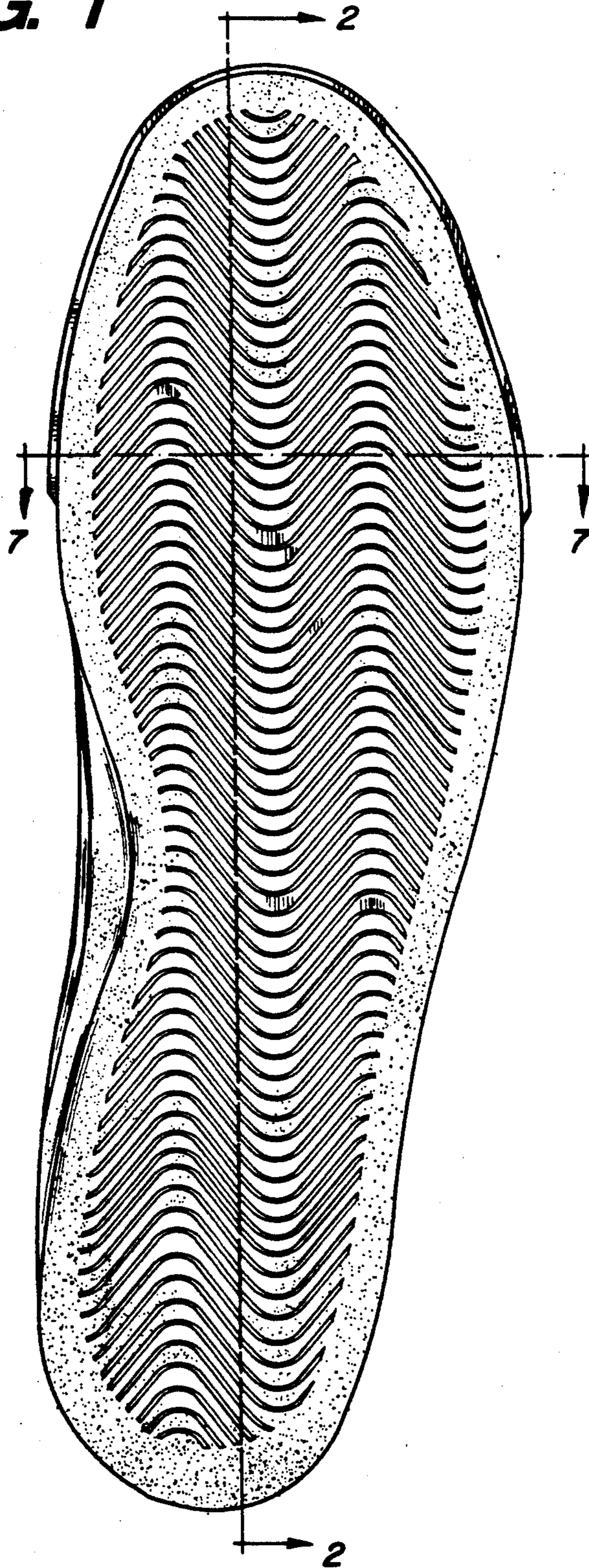
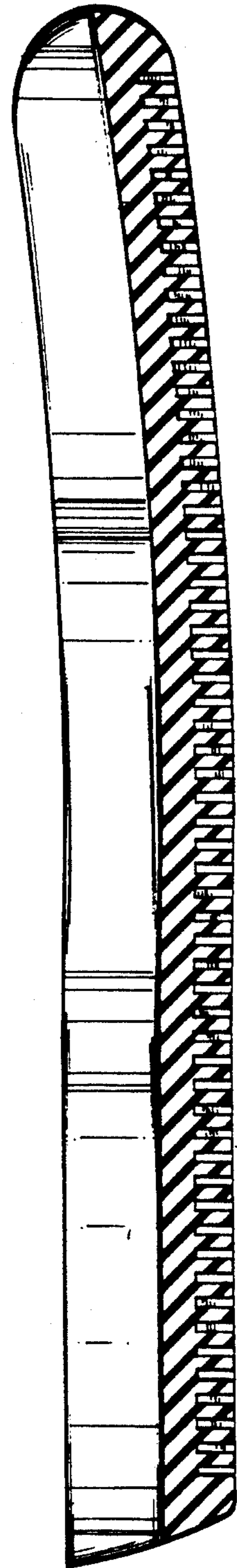

FIG. 2



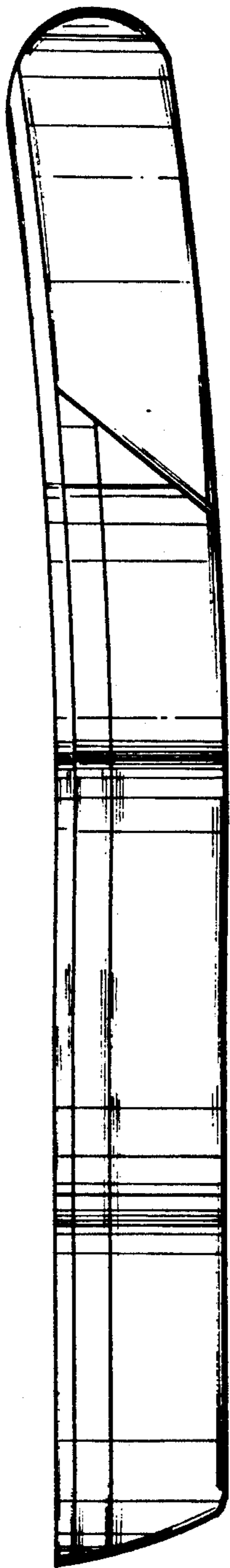

FIG. 3

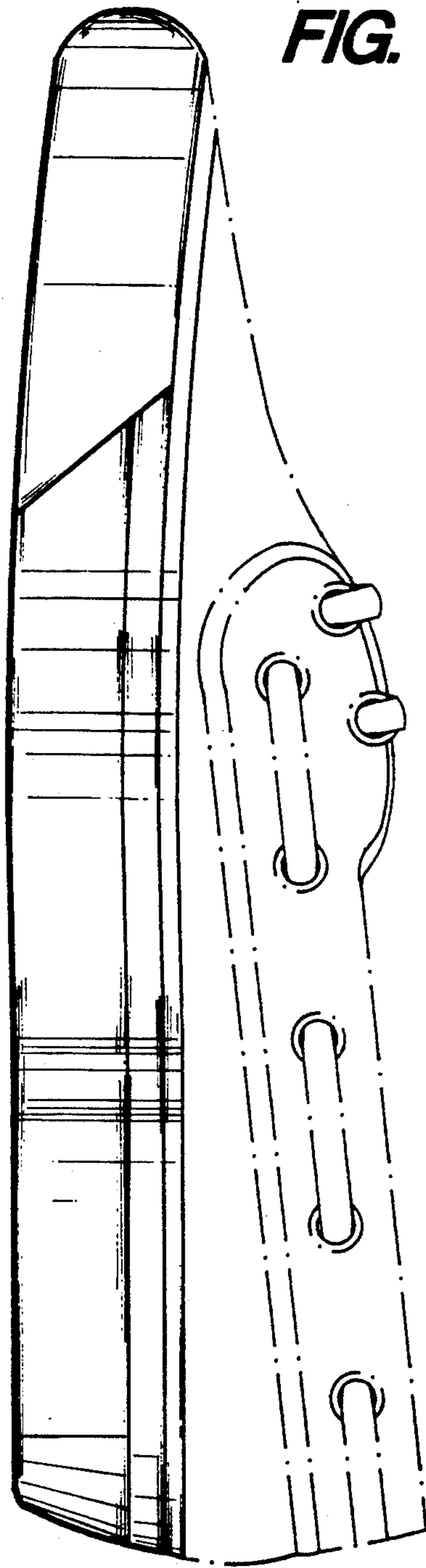

FIG. 4

FIG. 5

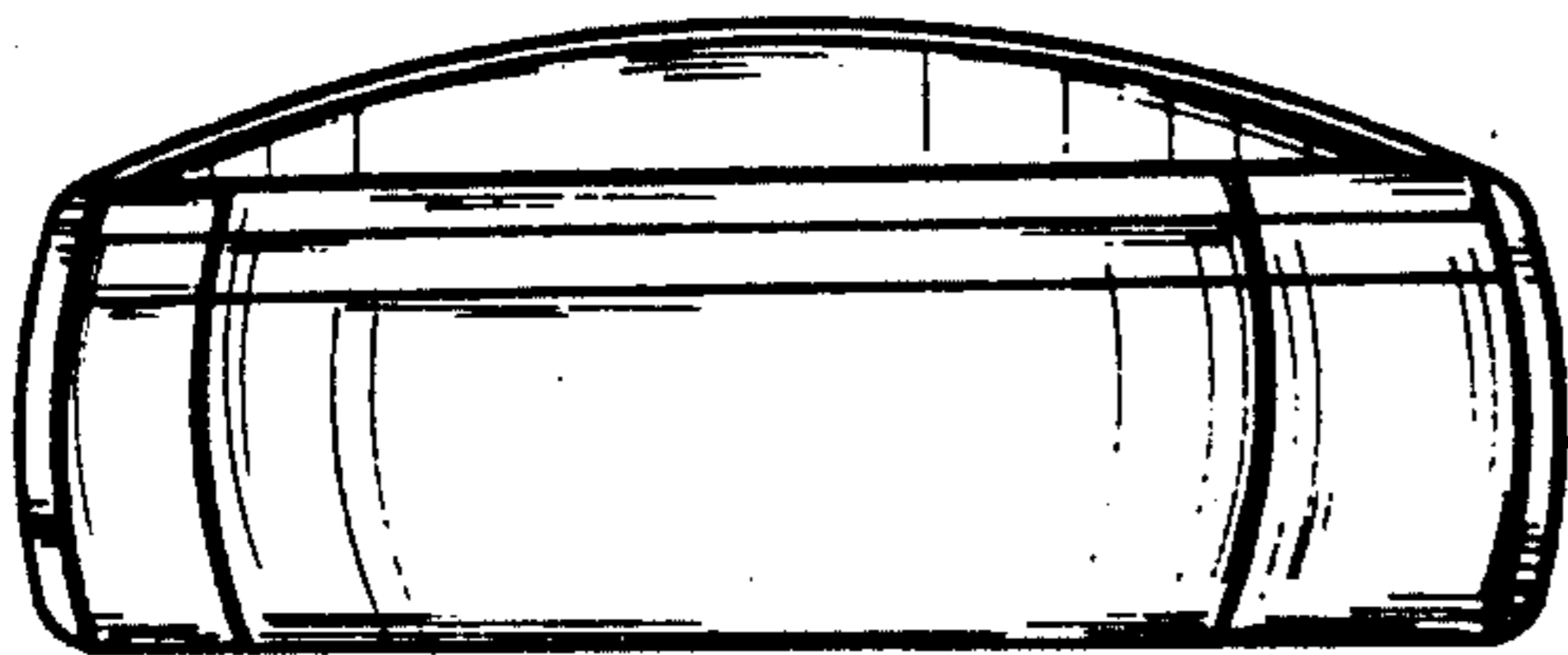

FIG. 6

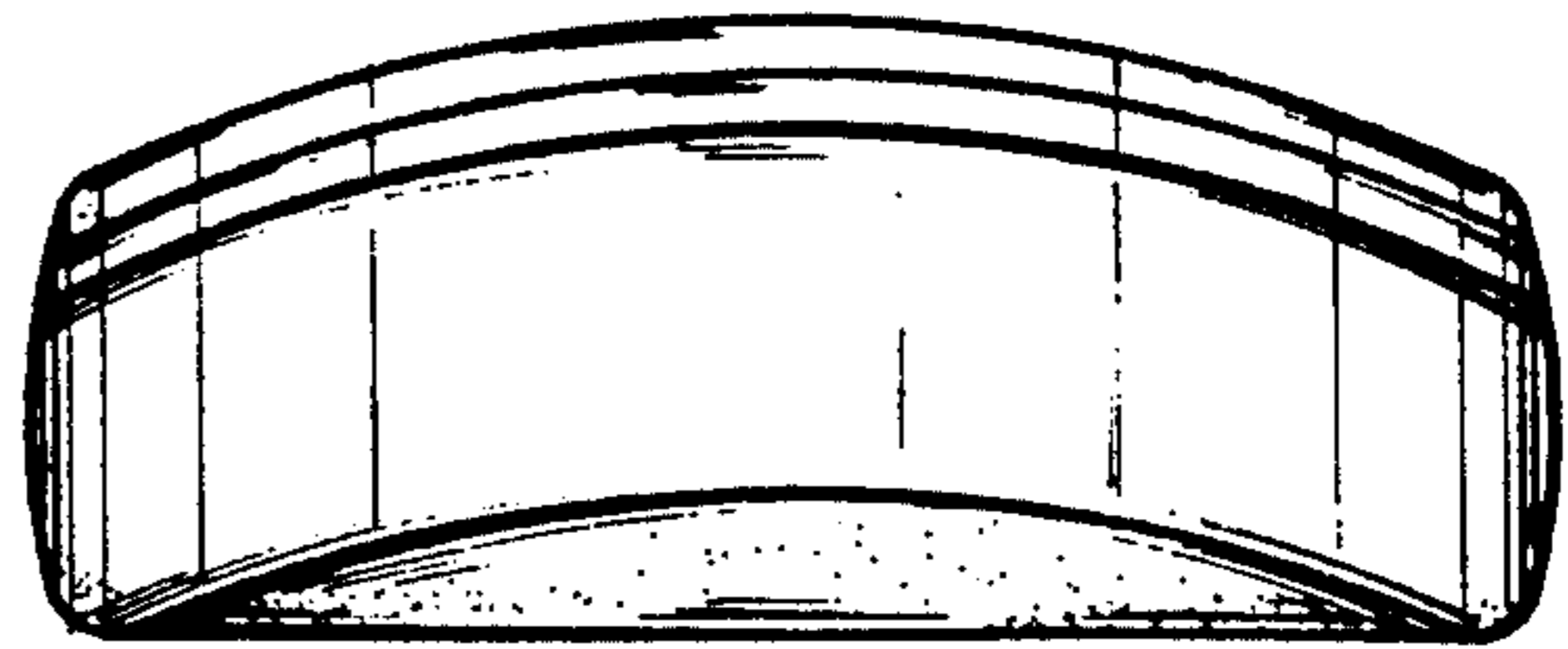

FIG. 7

