



US00D329125S

United States Patent [19]
Hatfield

[11] **Patent Number: Des. 329,125**
[45] **Date of Patent: ** Sep. 8, 1992**

[54] **TENNIS SHOE**

[76] **Inventor: Pauline Hatfield, 67 47 16th Pl.
North, Apt. 534, St. Petersburg, Fla.
33710**

[**] **Term: 14 Years**

[21] **Appl. No.: 648,444**

[22] **Filed: Jan. 29, 1991**

Related U.S. Application Data

[63] **Continuation-in-part of Ser. No. 191,109, May 5, 1988,
abandoned.**
[52] **U.S. Cl. D2/279; D2/310**
[58] **Field of Search D2/264, 265, 271-274,
D2/279, 308-314, 317-322; 36/45, 83, 84,
102-106, 112-116, 132, 136**

[56]

References Cited

U.S. PATENT DOCUMENTS

D. 49,946 11/1916 Blum D2/279
D. 153,725 5/1949 Reinhart, Jr. et al. D2/279
D. 180,259 5/1957 Zisla D2/273
4,712,314 12/1987 Sigoloff 36/112

Primary Examiner—Louis S. Zarfes
Attorney, Agent, or Firm—Joseph C. Mason, Jr.; Ronald
E. Smith

[57]

CLAIM

The ornamental design for a tennis shoe, as shown and
described.

DESCRIPTION

FIG. 1 is a left side elevational view of a tennis shoe
showing my new design;
FIG. 2 is a top plan view thereof;
FIG. 3 is a bottom plan view thereof;
FIG. 4 is a back elevational view thereof;
FIG. 5 is a right side elevational view thereof; and,
FIG. 6 is a front elevational view thereof.

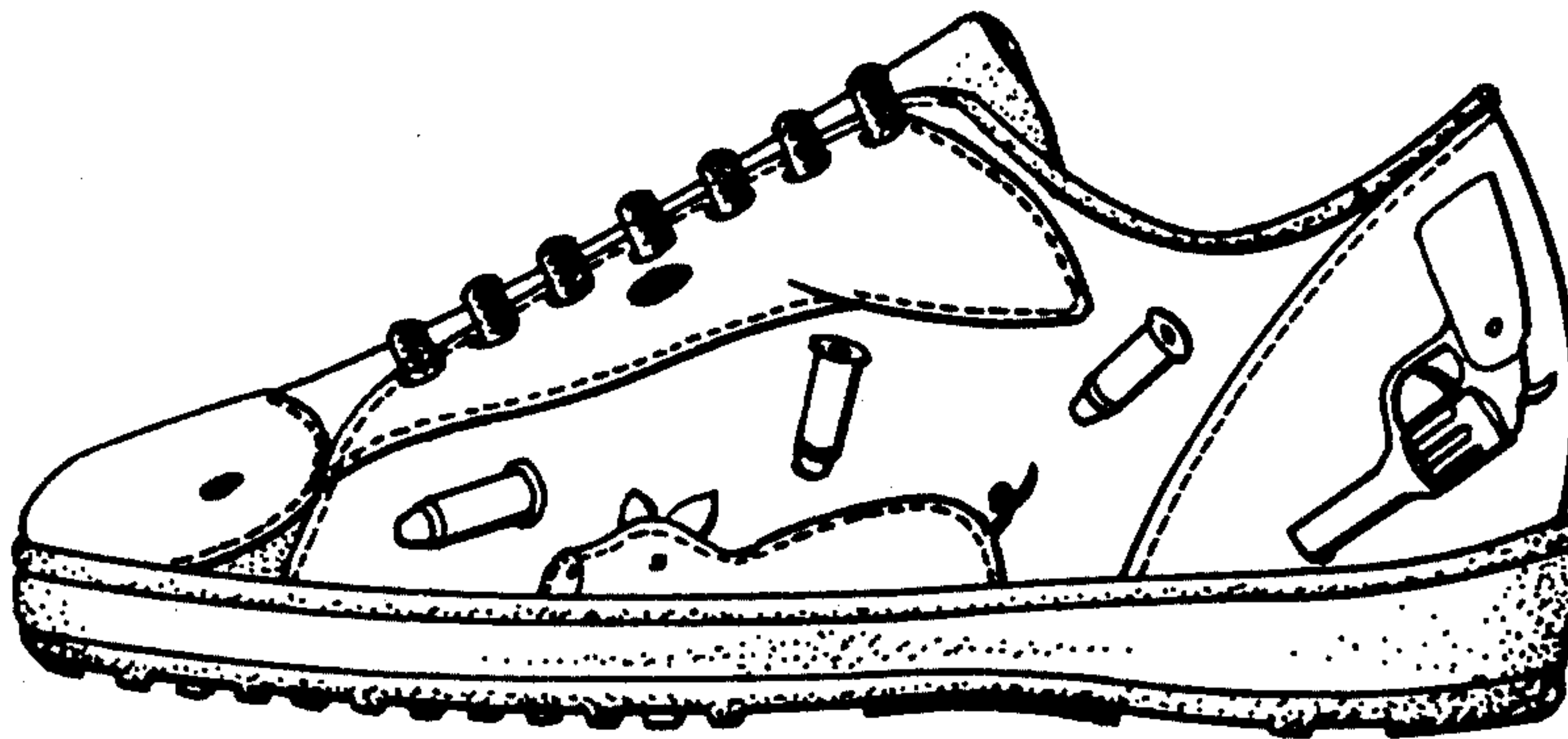

FIG. 1



FIG. 2

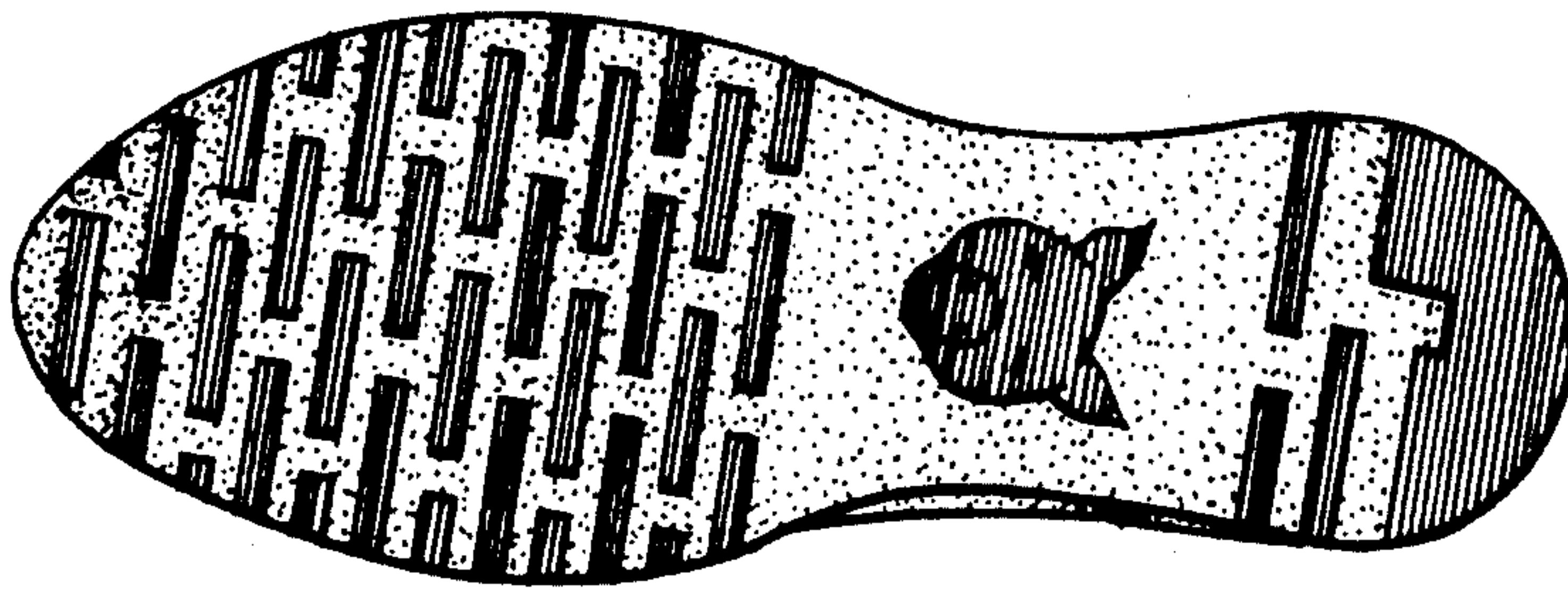
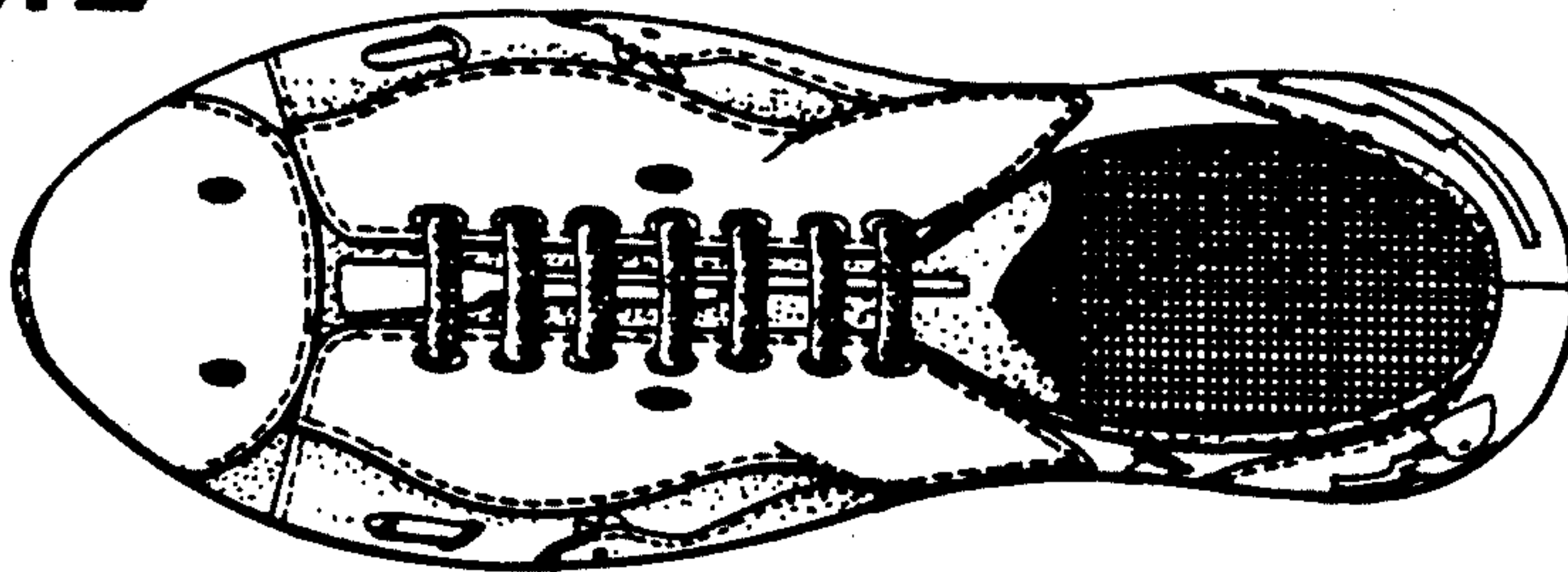

FIG. 3

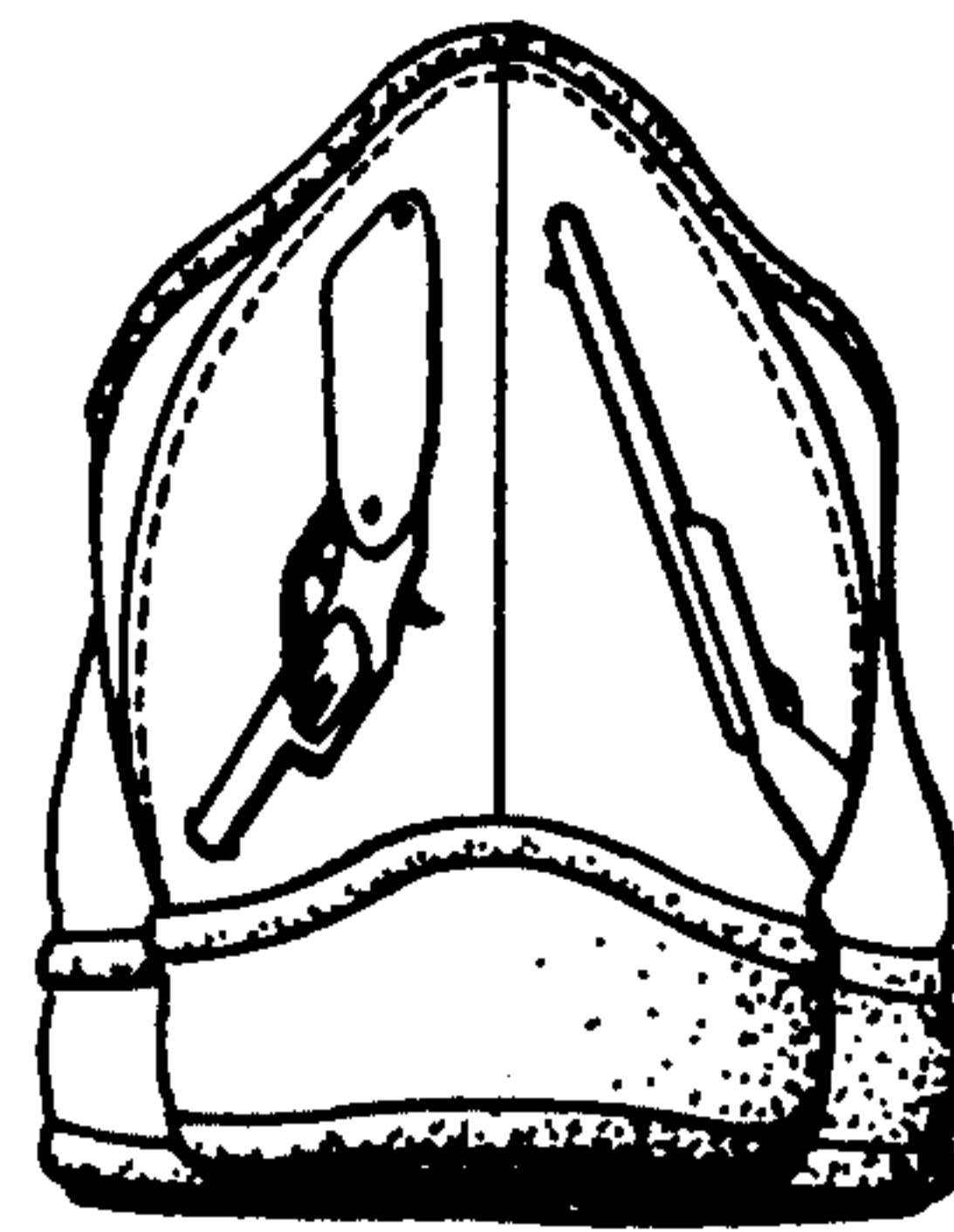

FIG. 4

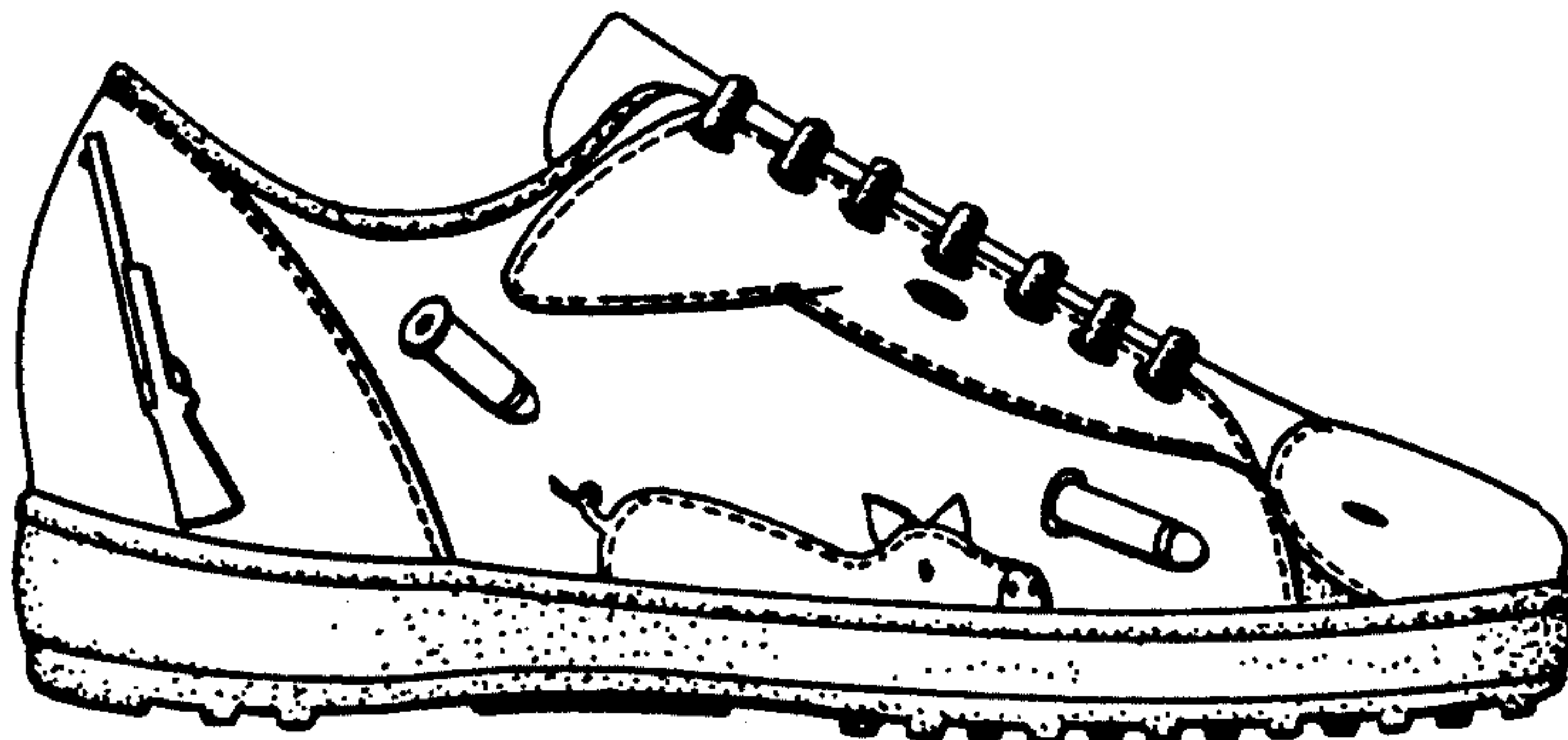

FIG. 5

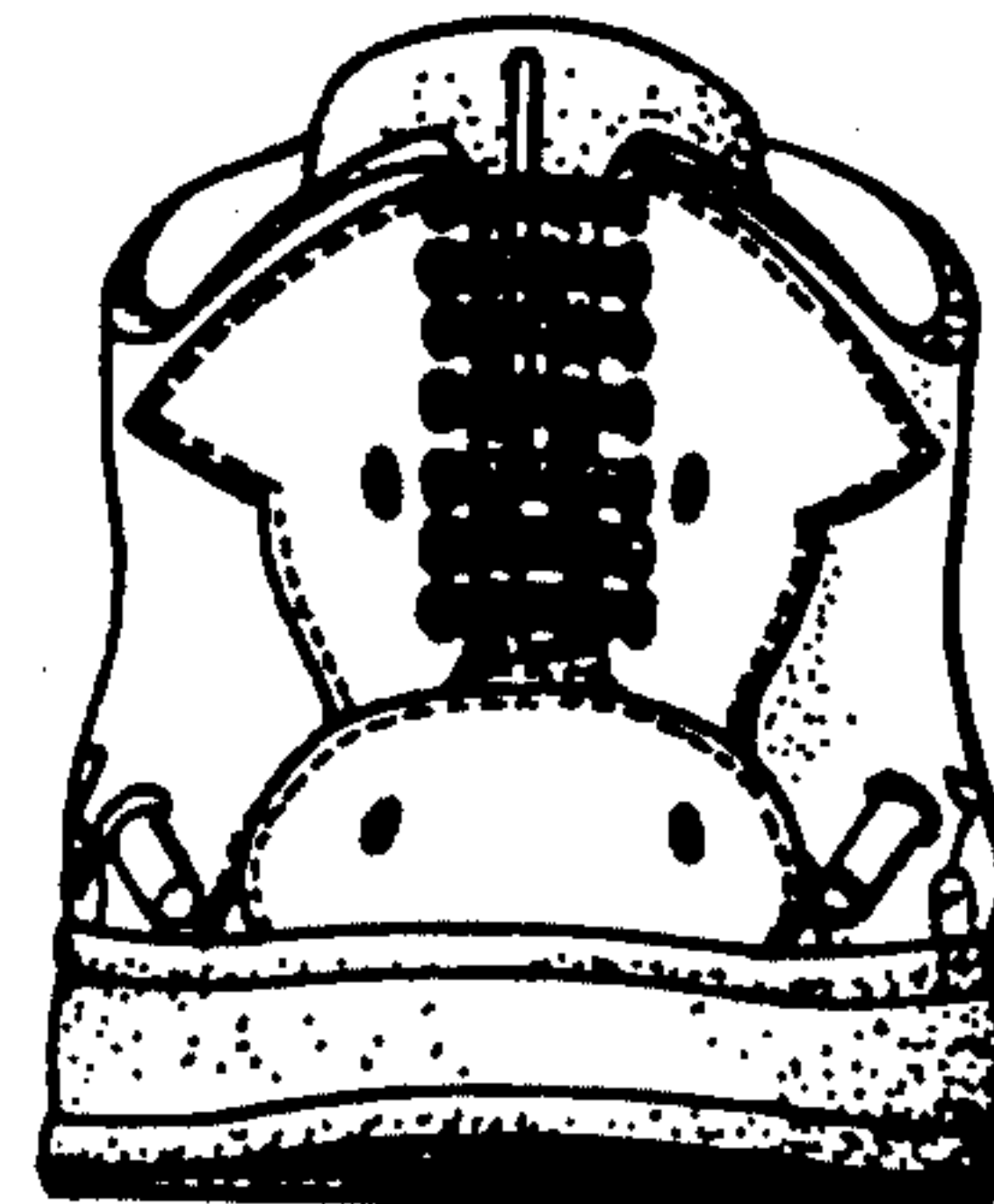

FIG. 6