



US00D329114S

# United States Patent [19]

Kesdekoglu

[11] Patent Number: **Des. 329,114**

[45] Date of Patent: **\*\* Sep. 8, 1992**

[54] CHOCOLATE CANDY

[75] Inventor: **Marika Kesdekoglu, Brussels, Belgium**

[73] Assignee: **S.A. Confiserie Leonidas, Brussels, Belgium**

[\*\*] Term: **14 Years**

[21] Appl. No.: **504,266**

[22] Filed: **Apr. 3, 1990**

[30] **Foreign Application Priority Data**

Oct. 3, 1989 [XH] Hague ..... DM/014749

[52] U.S. Cl. .... **D1/107; D1/126; D1/109**

[58] Field of Search ..... **D1/106, 107, 109, 110; D21/148; 426/104; D24/102; D11/49, 82, 134, 158; 428/15, 16, 542.1**

[56] **References Cited**

**U.S. PATENT DOCUMENTS**

D. 153,762 5/1949 Brenner ..... D11/158 X  
D. 210,370 3/1968 Kroninga, Jr. et al. .... D24/102

**OTHER PUBLICATIONS**

*Crafts*, May 1977, p. 77, #31 Chocolate Squirrel.

*Primary Examiner*—Wallace R. Burke

*Assistant Examiner*—P. Schmidt

[57] **CLAIM**

The ornamental design for a chocolate candy, as shown and described.

**DESCRIPTION**

FIG. 1 is a top plan view of a chocolate candy showing my new design;

FIG. 2 is a front elevational view thereof;

FIG. 3 is a rear elevational view thereof;

FIG. 4 is a bottom plan view thereof;

FIG. 5 is a side elevational view thereof taken from the left; and,

FIG. 6 is a side elevational view thereof taken from the right.

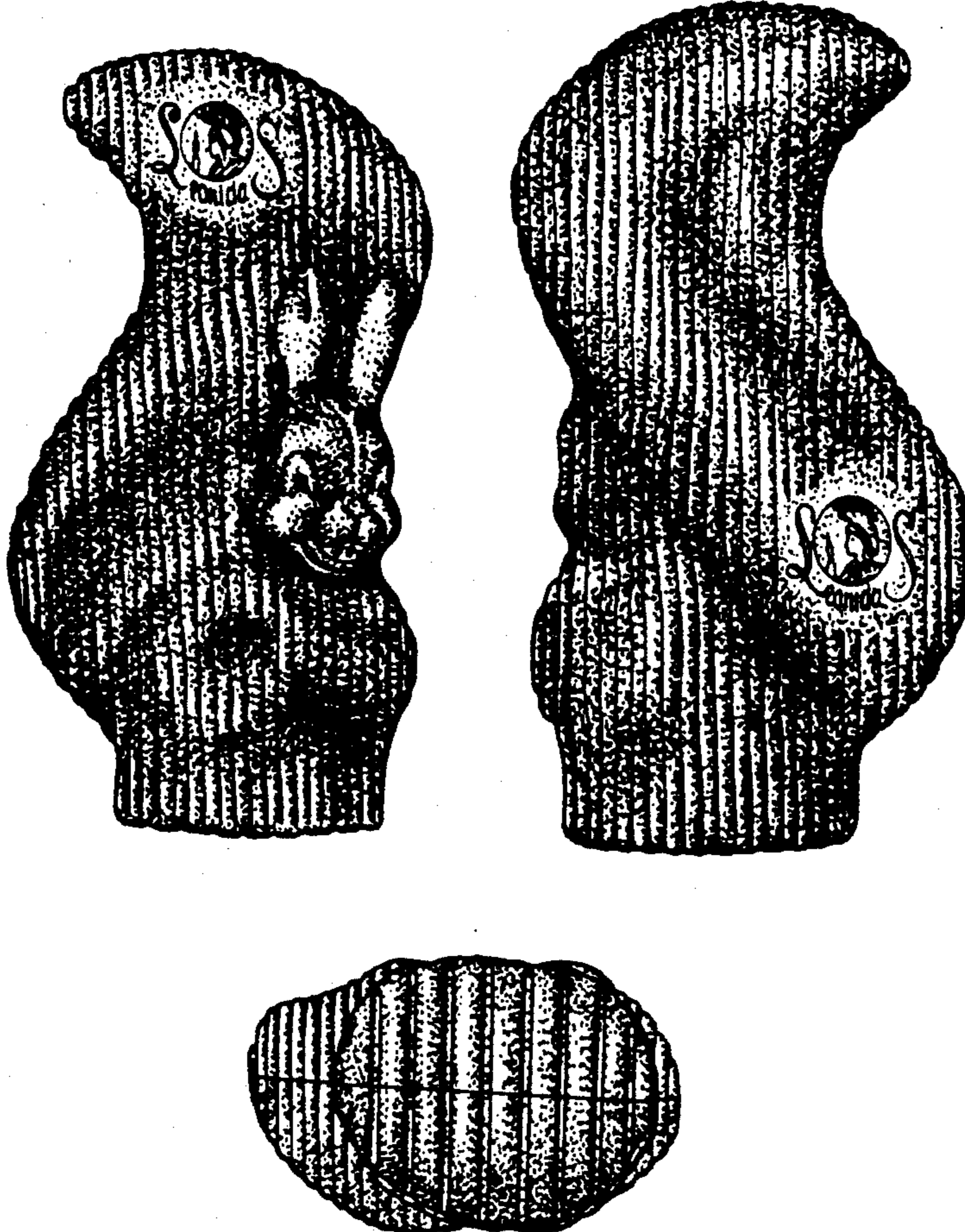

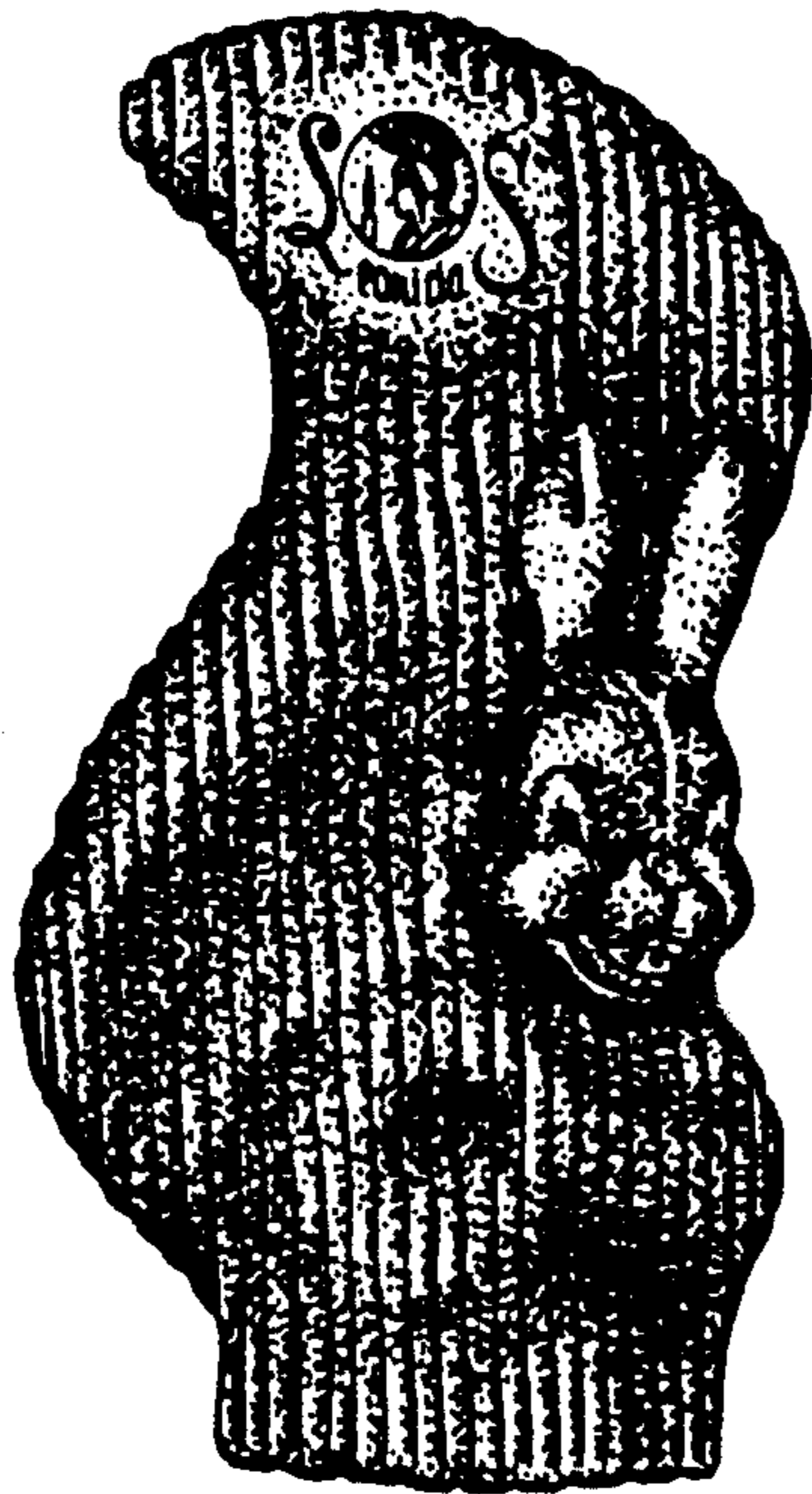

FIG. 1

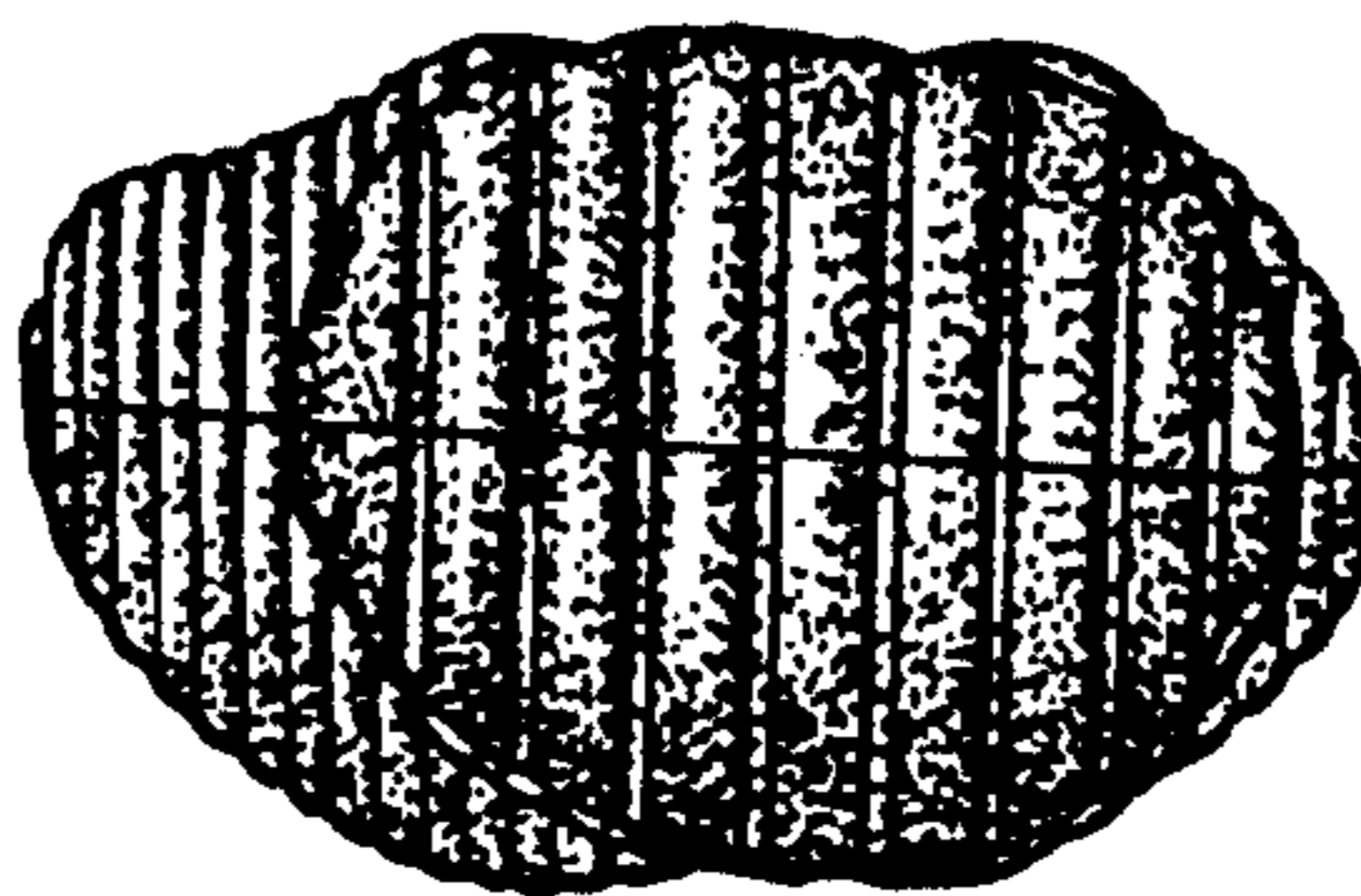

FIG. 2

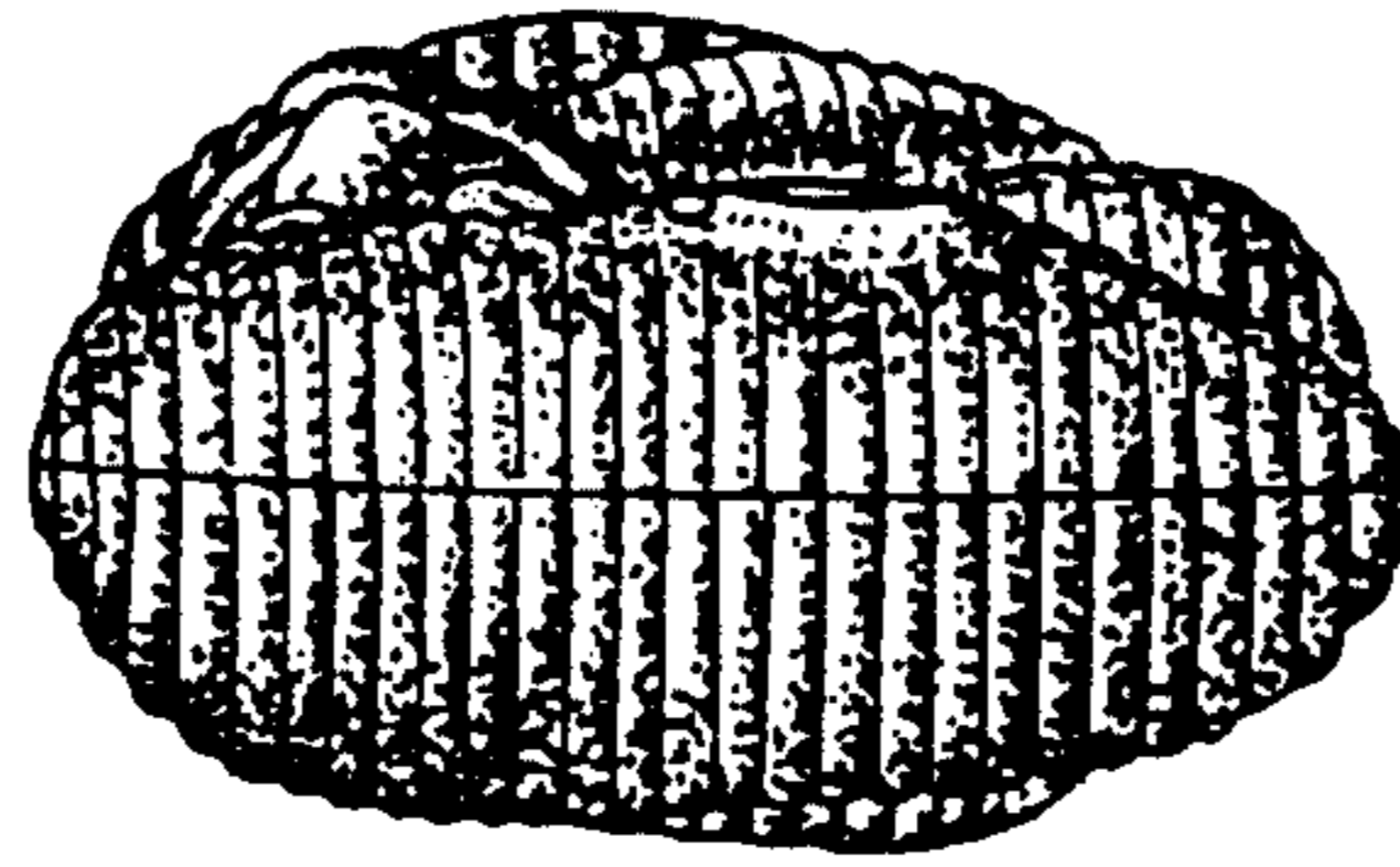

FIG. 3

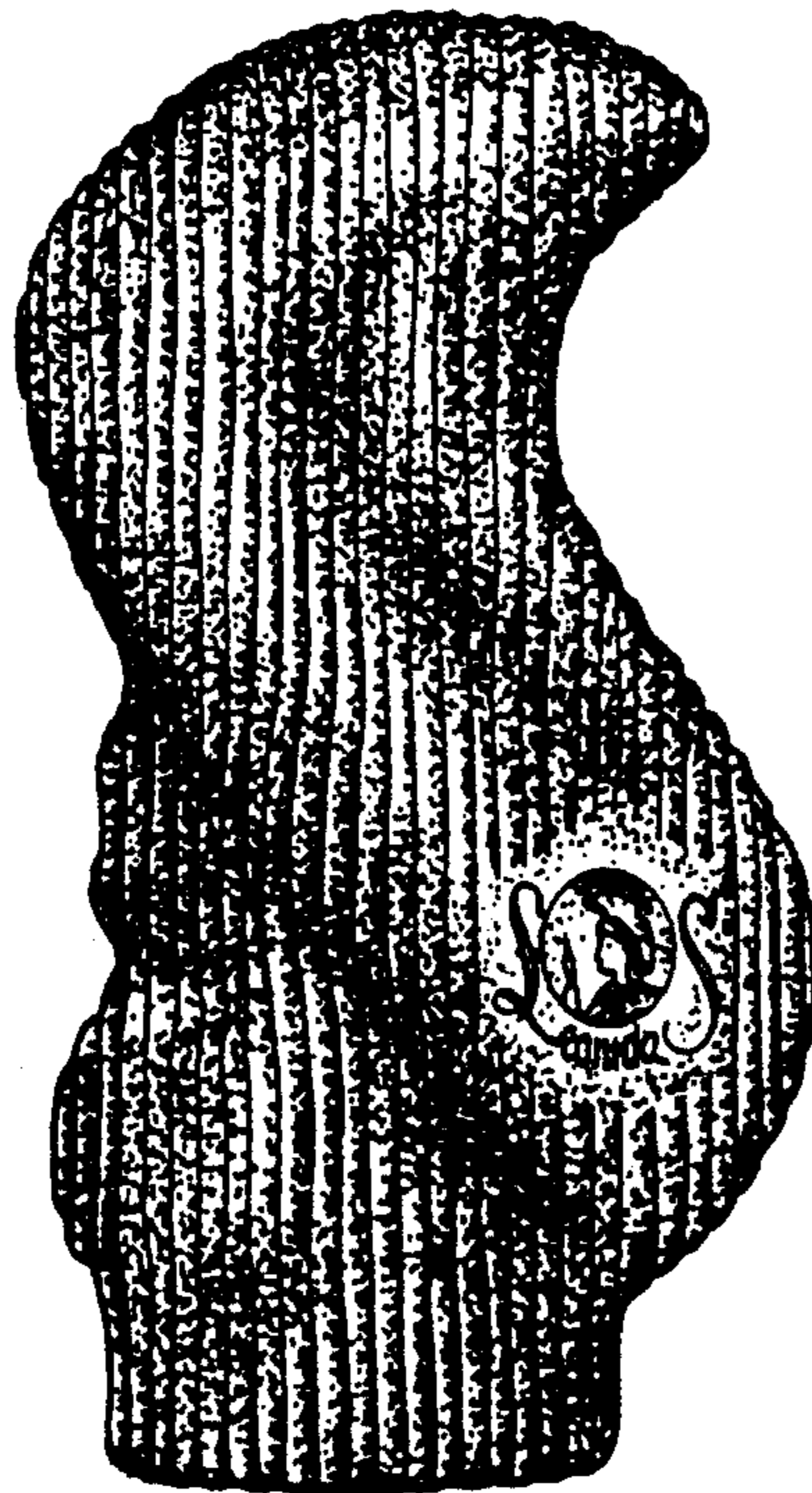

FIG. 4



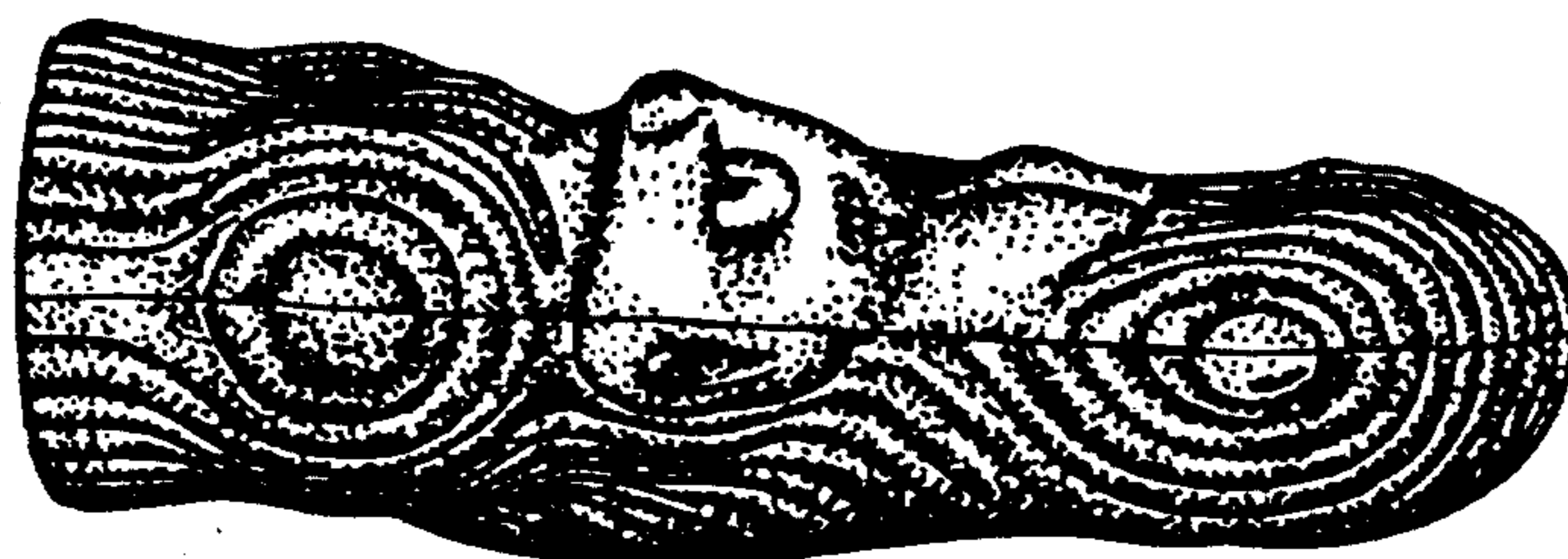

FIG. 5

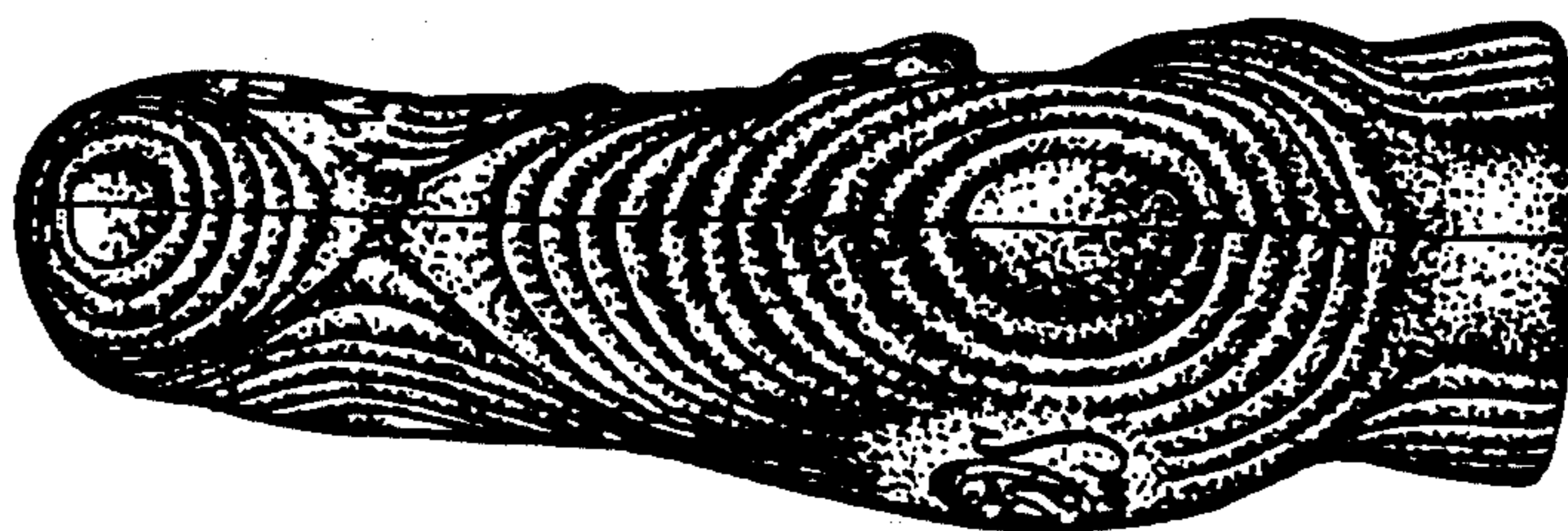

FIG. 6

UNITED STATES PATENT AND TRADEMARK OFFICE  
**CERTIFICATE OF CORRECTION**

PATENT NO. : Des. 329,114  
DATED : September 8, 1992  
INVENTOR(S) : Marika Kesdekoglu

It is certified that error appears in the above-identified patent and that said Letters Patent is hereby corrected as shown below:

On the title page item [30] should read as follows:

[30] October 3, 1989 [WO] World Int. Prop. O. ....DM/014.749

Signed and Sealed this  
Sixteenth Day of November, 1993



Attest:

**BRUCE LEHMAN**

Attesting Officer

Commissioner of Patents and Trademarks