



US00D329055S

United States Patent [19]

Krause et al.

[11] Patent Number: **Des. 329,055**

[45] Date of Patent: **** Sep. 1, 1992**

[54] **DOCUMENT SHREDDER**

[75] Inventors: **Klaus-Diether Krause, Diethenhofen; Florian Stolzenberger, Altenthann,** both of Fed. Rep. of Germany

[73] Assignee: **TA Triumph-Adler, Nuremberg, Fed. Rep. of Germany**

[**] Term: **14 Years**

[21] Appl. No.: **620,594**

[22] Filed: **Nov. 30, 1990**

[30] **Foreign Application Priority Data**

Jun. 12, 1990 [WO] World Int. Prop. O. ... DM/016.896

[52] U.S. Cl. **D18/34**

[58] Field of Search D18/34, 35, 99; 225/93, 225/96.5, 106; D19/72; 241/100, 166, 236, 30, 3

[56] **References Cited**

U.S. PATENT DOCUMENTS

D. 298,435 11/1988 Buteau D18/34

D. 320,807	10/1991	Krause et al.	D18/34
4,637,560	1/1987	Goldhammer	241/100
4,869,435	9/1989	Pistorius et al.	241/100
4,973,004	11/1990	Krause et al.	241/100
4,997,134	3/1991	MacGregor	241/236 X
5,054,695	10/1991	Koornhof	241/30

Primary Examiner—A. Hugo Word
Assistant Examiner—Cathy Anne MacCormac
Attorney, Agent, or Firm—Browdy and Neimark

[57] **CLAIM**

The ornamental design for a document shredder, as shown and described.

DESCRIPTION

FIG. 1 is a top perspective view of the document shredder showing my new design;
FIG. 2 is a front elevational view thereof;
FIG. 3 is a rear elevational view thereof;
FIG. 4 is a top plan view thereof;
FIG. 5 is a left side elevational view thereof;
FIG. 6 is a right side elevational view thereof; and,
FIG. 7 is a bottom plan view thereof.

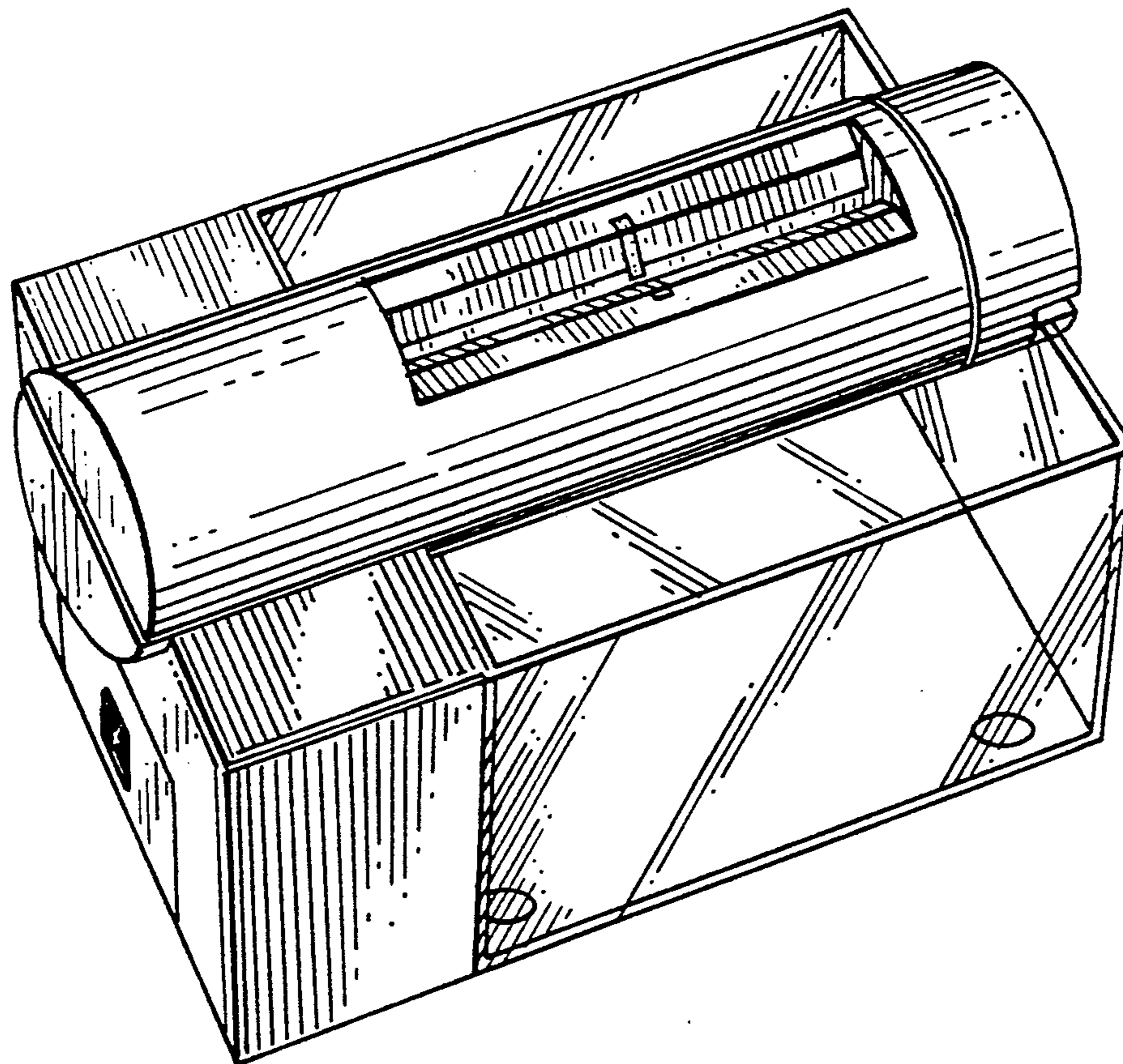

FIG. 1

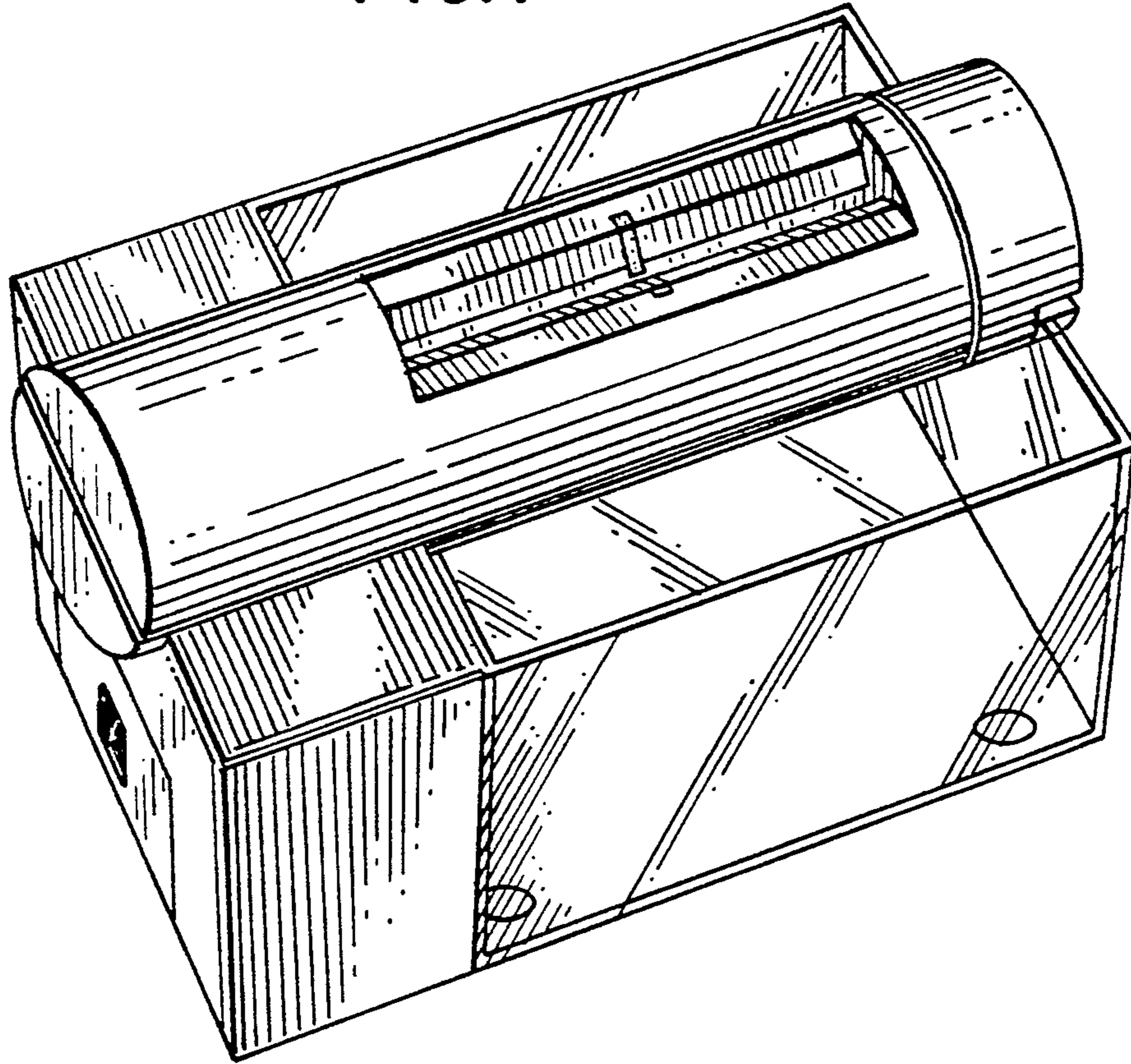

FIG. 2

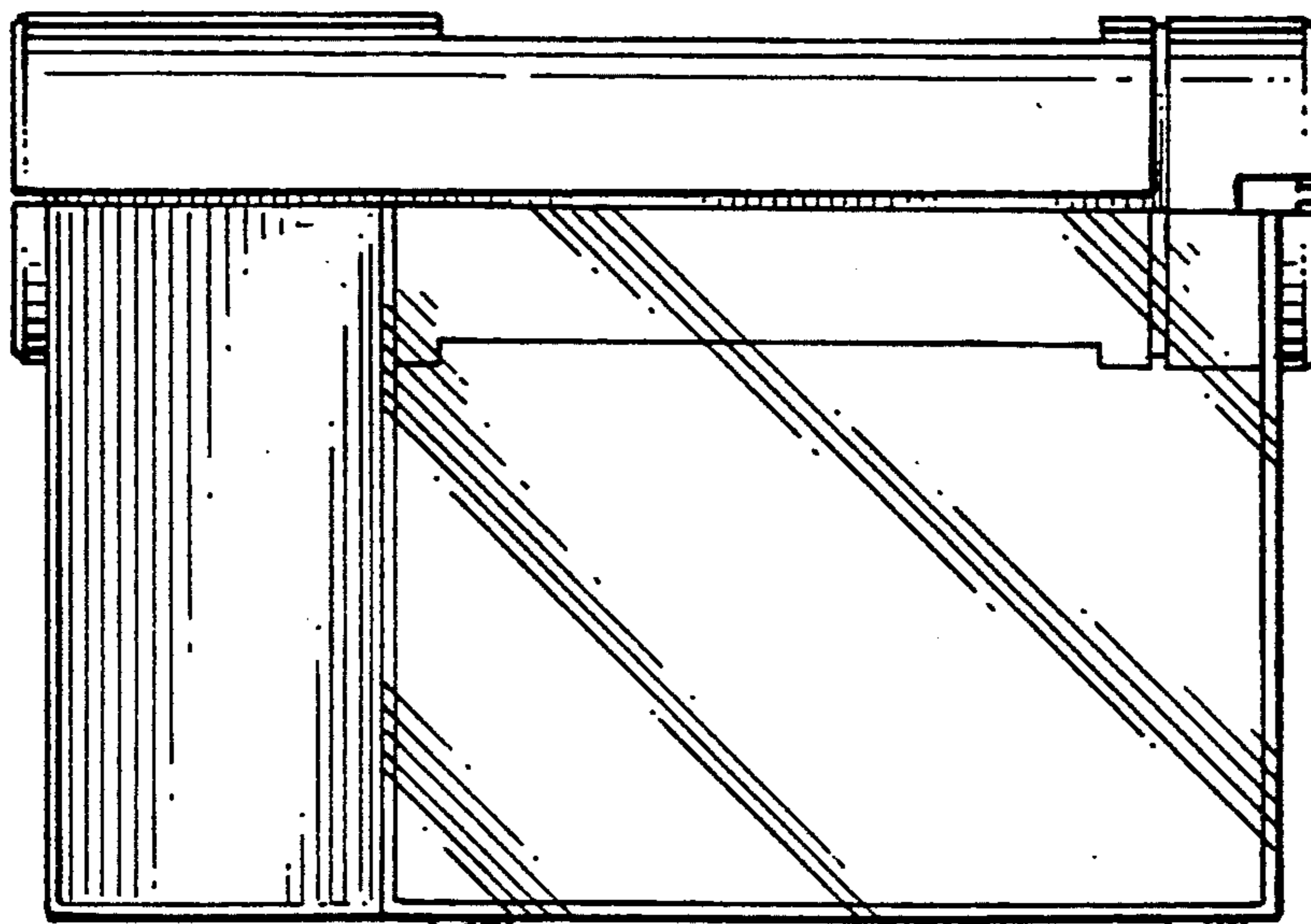

FIG. 3

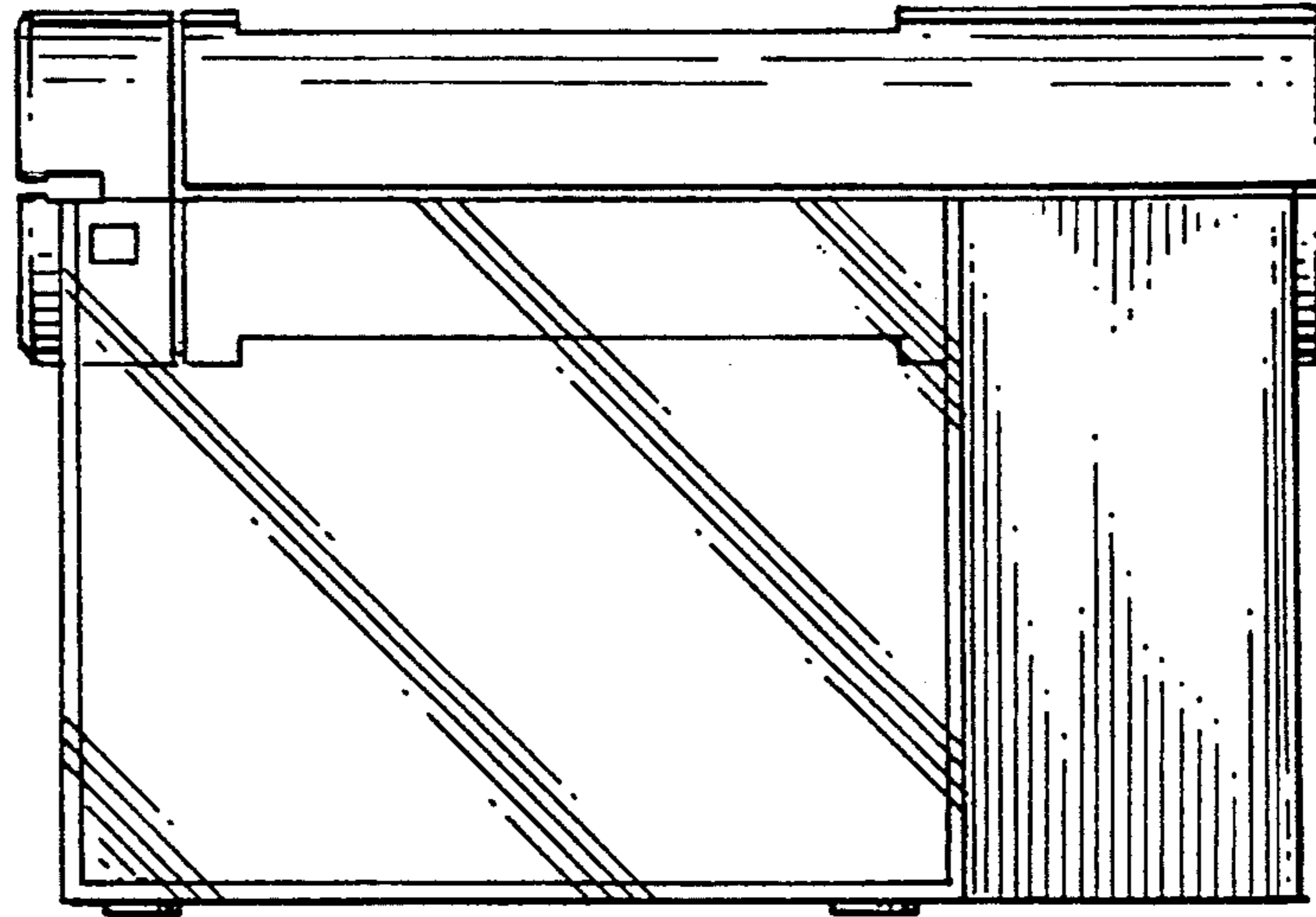

FIG. 4

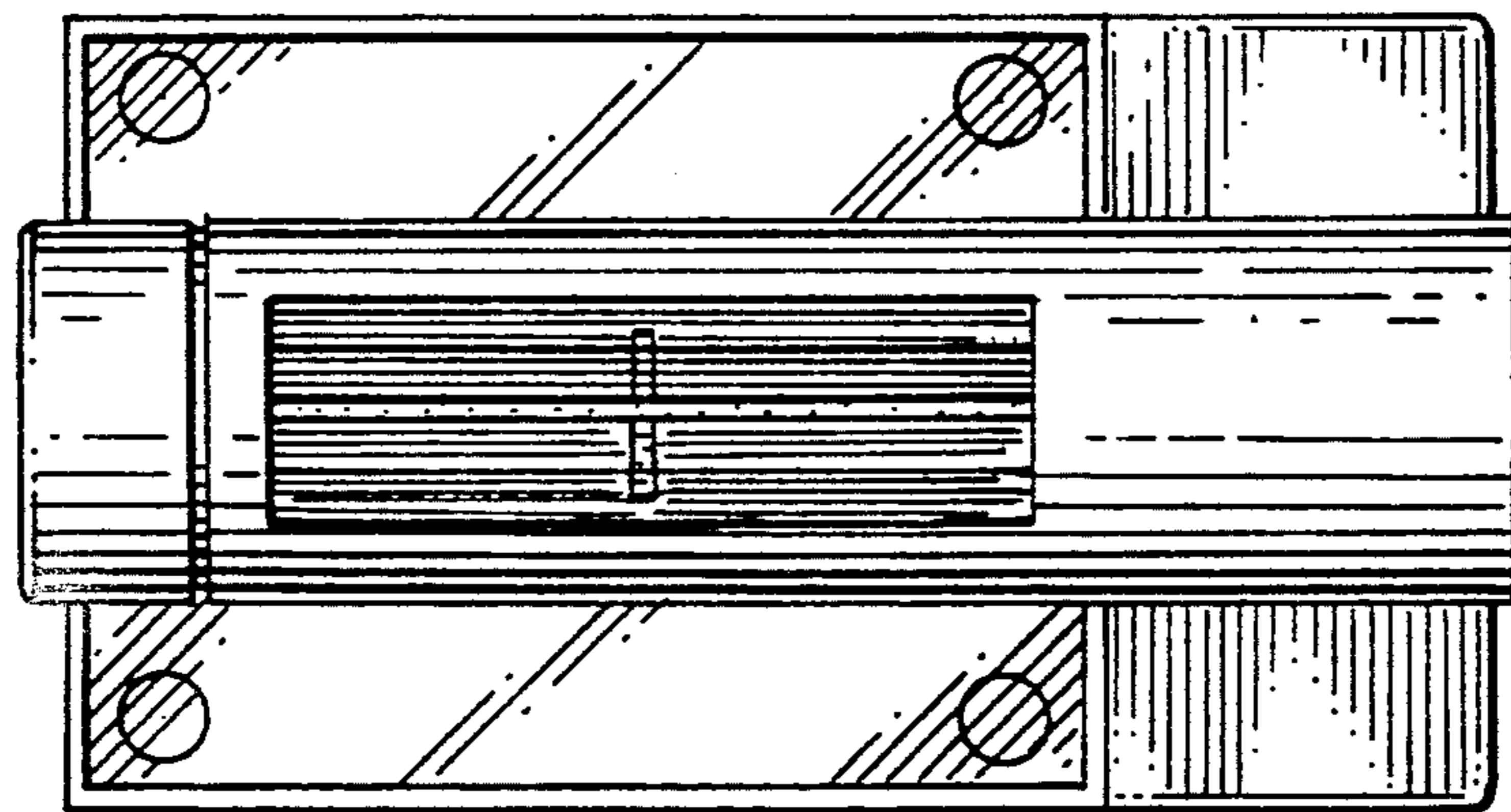

FIG. 5

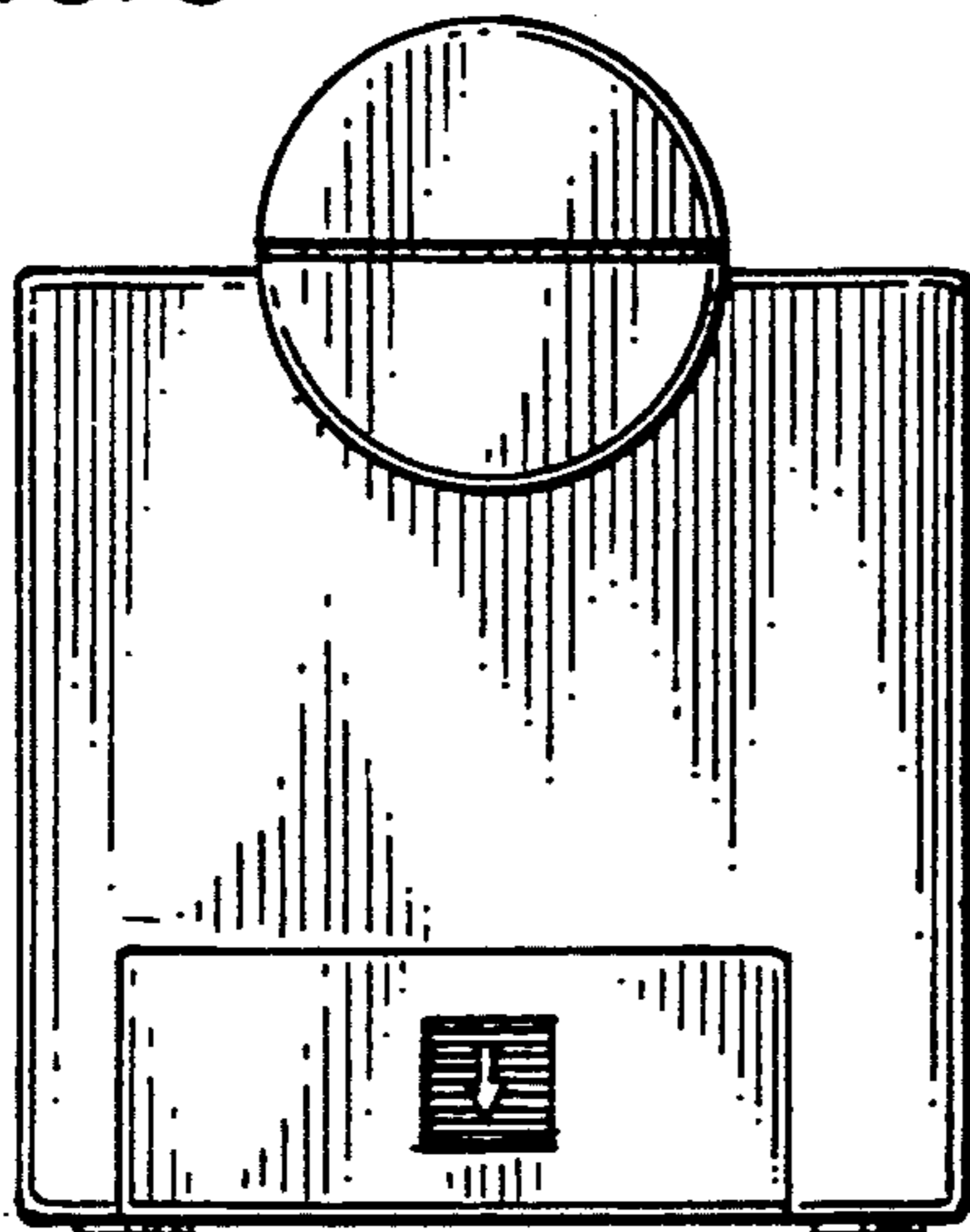

FIG. 6

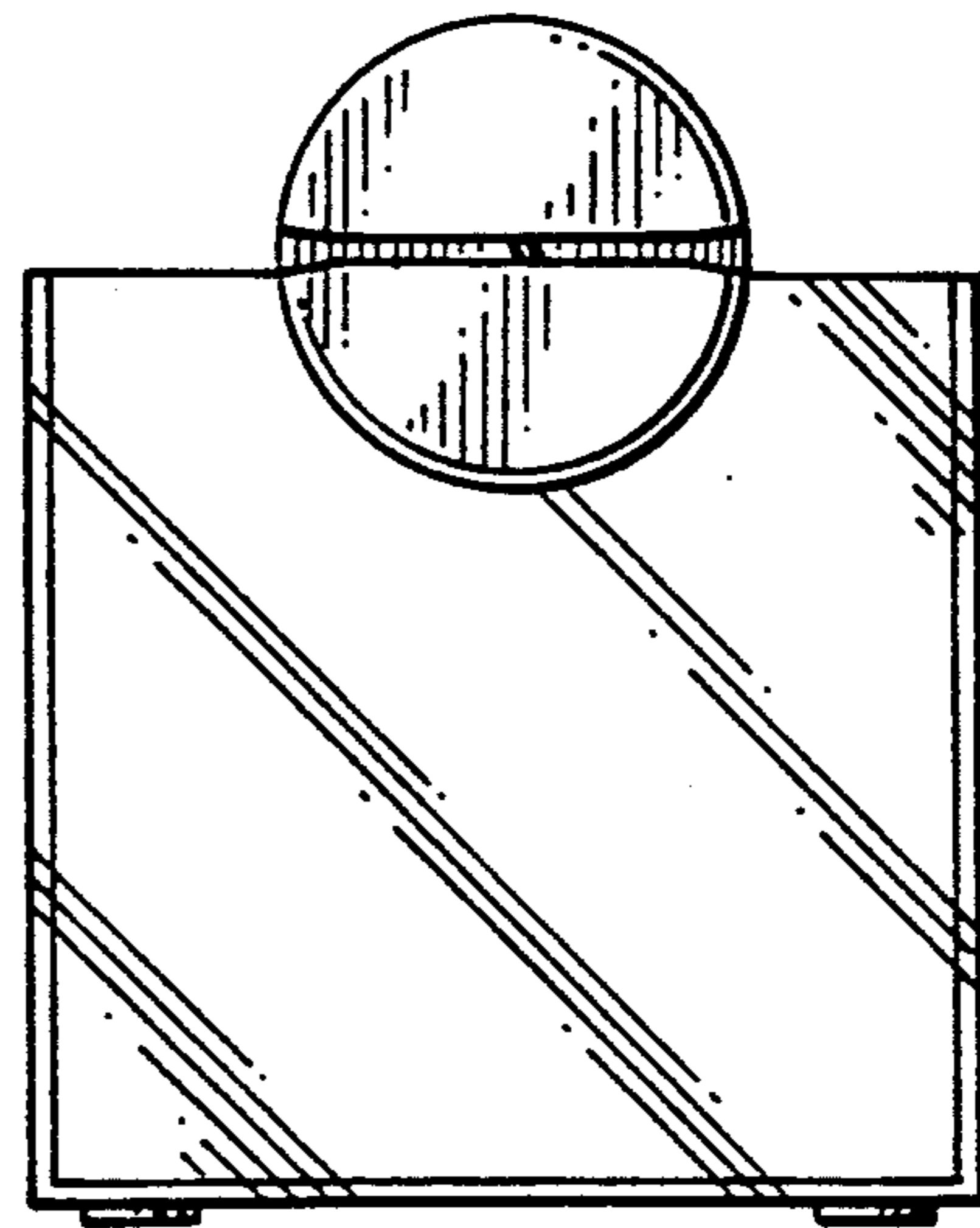

FIG. 7

