



US00D329042S

United States Patent [19]

van der Burgh

[11] Patent Number: **Des. 329,042**

[45] Date of Patent: **** Sep. 1, 1992**

[54] ELECTRICAL CONNECTOR HOUSING

[75] Inventor: **Petrus van der Burgh, Zoetermeer, Netherlands**

[73] Assignee: **Sensor Nederland B.V., Netherlands**

[**] Term: **14 Years**

[21] Appl. No.: **402,241**

[22] Filed: **Sep. 1, 1989**

[30] Foreign Application Priority Data

May 5, 1989 [IB] Int'l Pat. Institute DM/013531

[52] U.S. Cl. **D13/133**

[58] Field of Search **D13/133; 439/595, 598, 439/603, 606-607, 629-631, 680-681, 692, 347, 350**

[56] References Cited

U.S. PATENT DOCUMENTS

D. 278,230 4/1985 Kominiak et al. D13/133

D. 291,302 8/1987 Lukas et al. D13/146

3,728,787 4/1973 McDonough 439/866 X

4,296,992 10/1981 Gallagher 439/680 X

4,312,553 1/1982 Lyckesjö 439/598 X

4,659,164 4/1987 Reuss 439/607

Primary Examiner—Susan J. Lucas

Assistant Examiner—M. H. Tung

Attorney, Agent, or Firm—Ostrolenk, Faber, Gerb & Soffen

[57] CLAIM

The ornamental design for an electrical connector housing, as shown and described.

DESCRIPTION

FIG. 1 is a front elevational view of an electrical connector housing showing my new design;

FIG. 2 is a right side elevational view thereof;

FIG. 3 is a top plan view thereof;

FIG. 4 is a rear elevational view thereof;

FIG. 5 is a left side elevational view thereof;

FIG. 6 is a bottom plan view thereof;

FIG. 7 is a top, front, right perspective view thereof; and,

FIG. 8 is a top, rear, left, perspective view thereof.

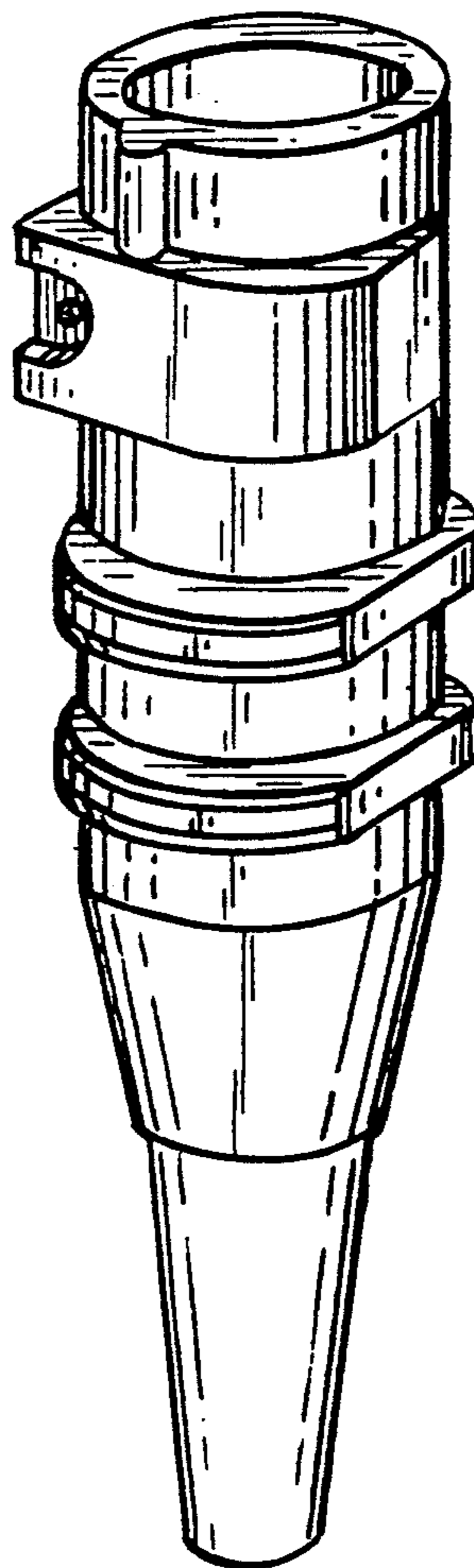
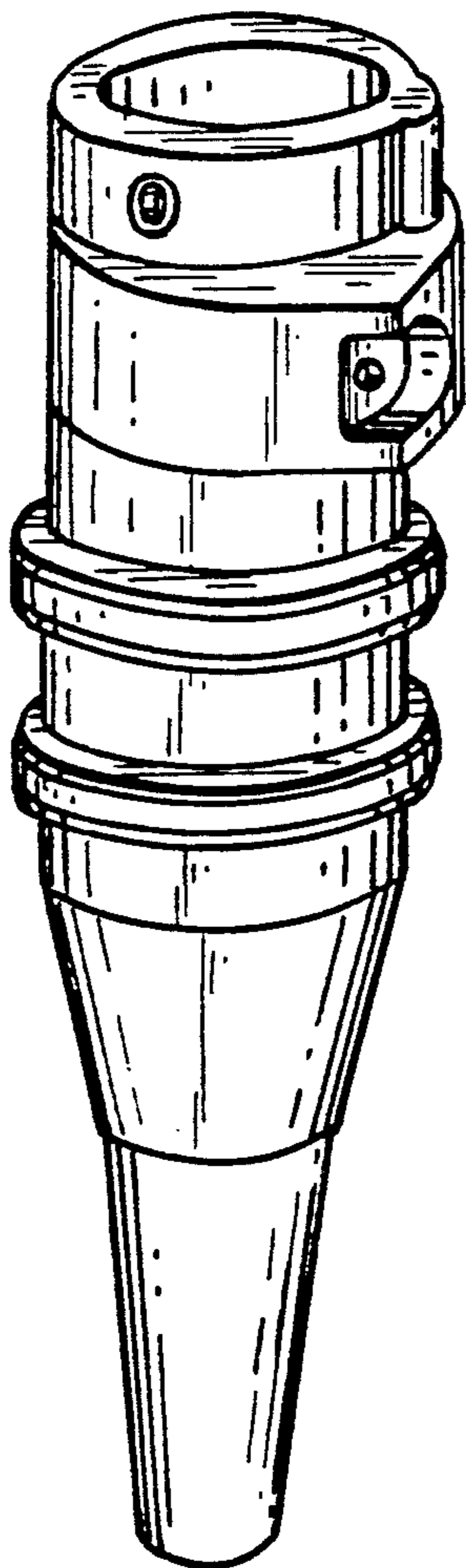

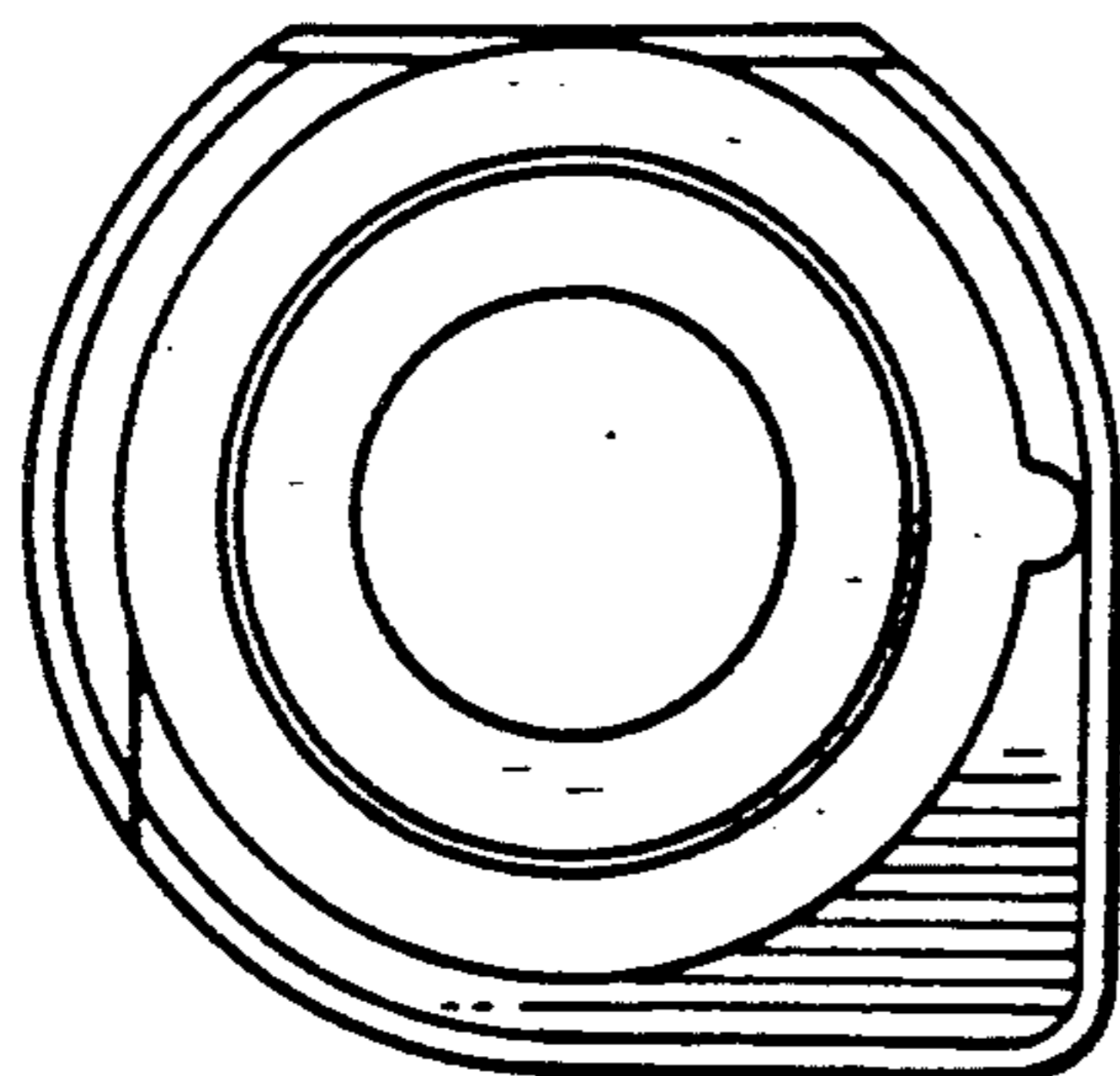

FIG. 3.

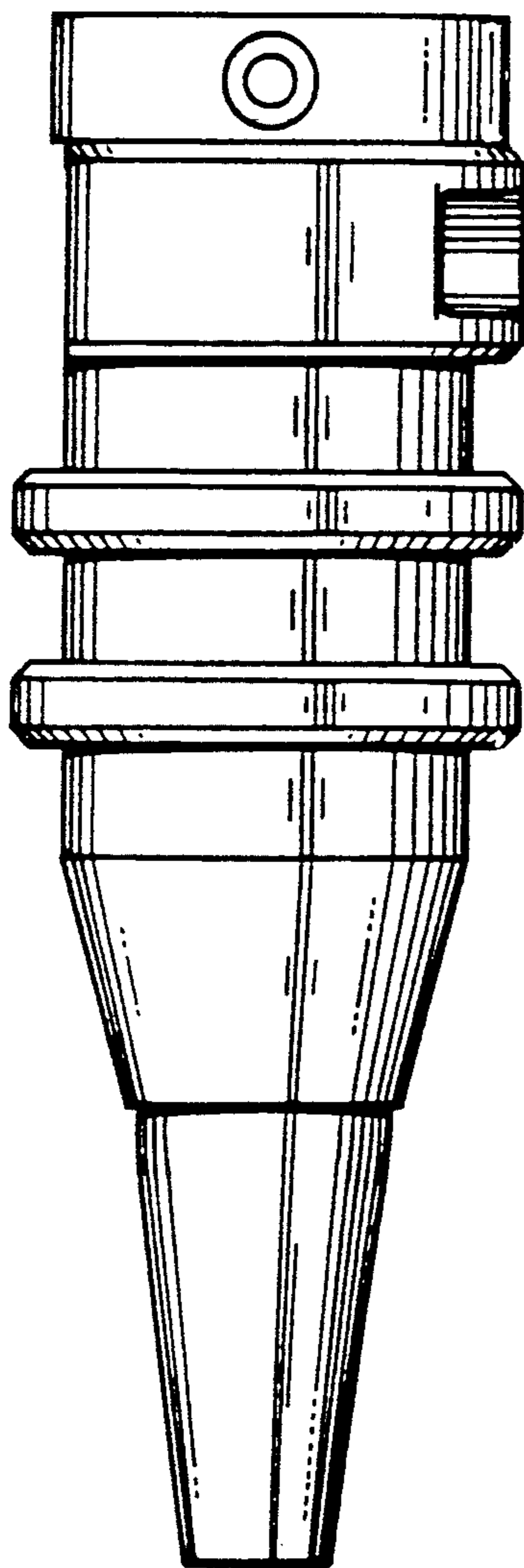

FIG. 1.

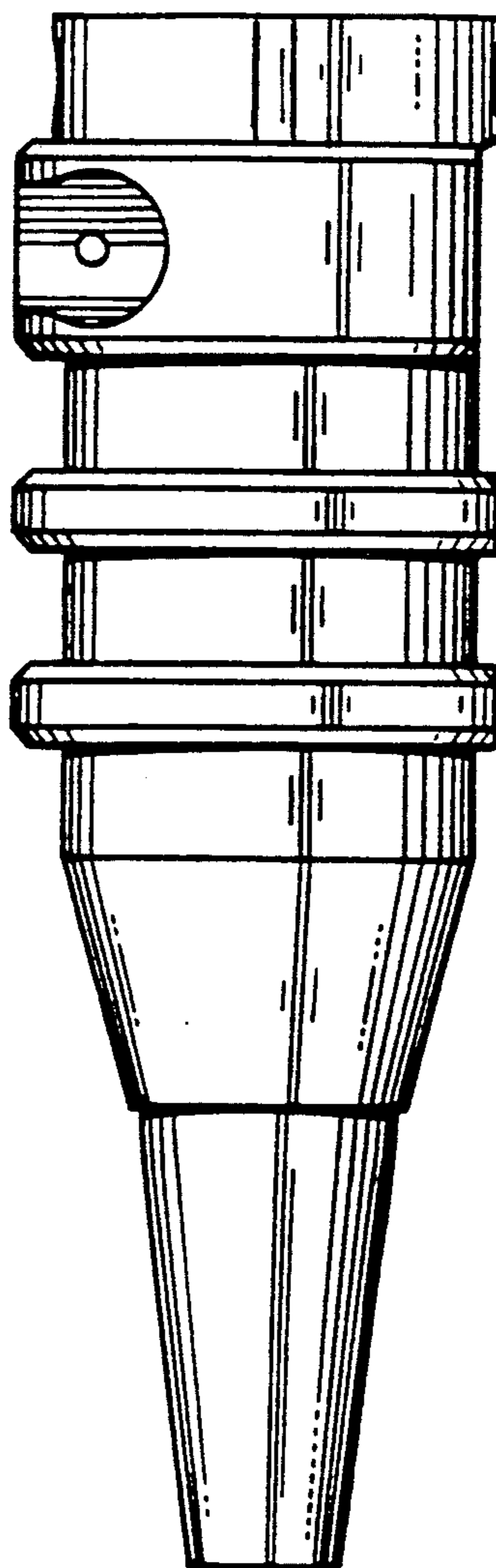

FIG. 2.

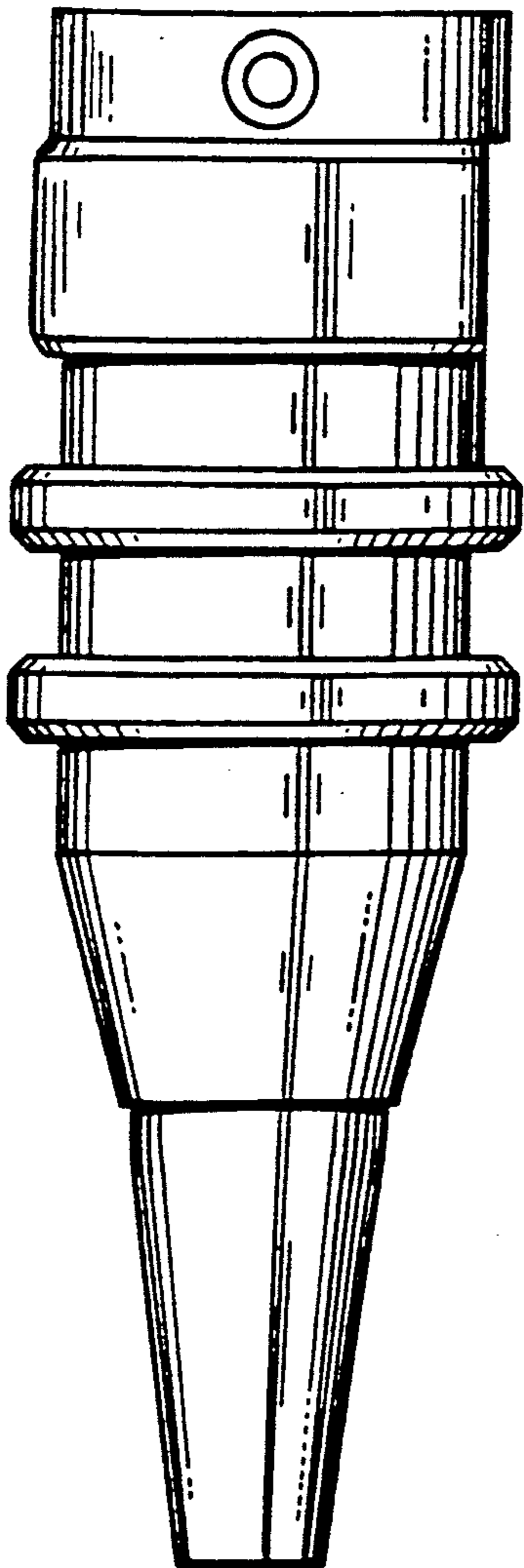

FIG. 4.

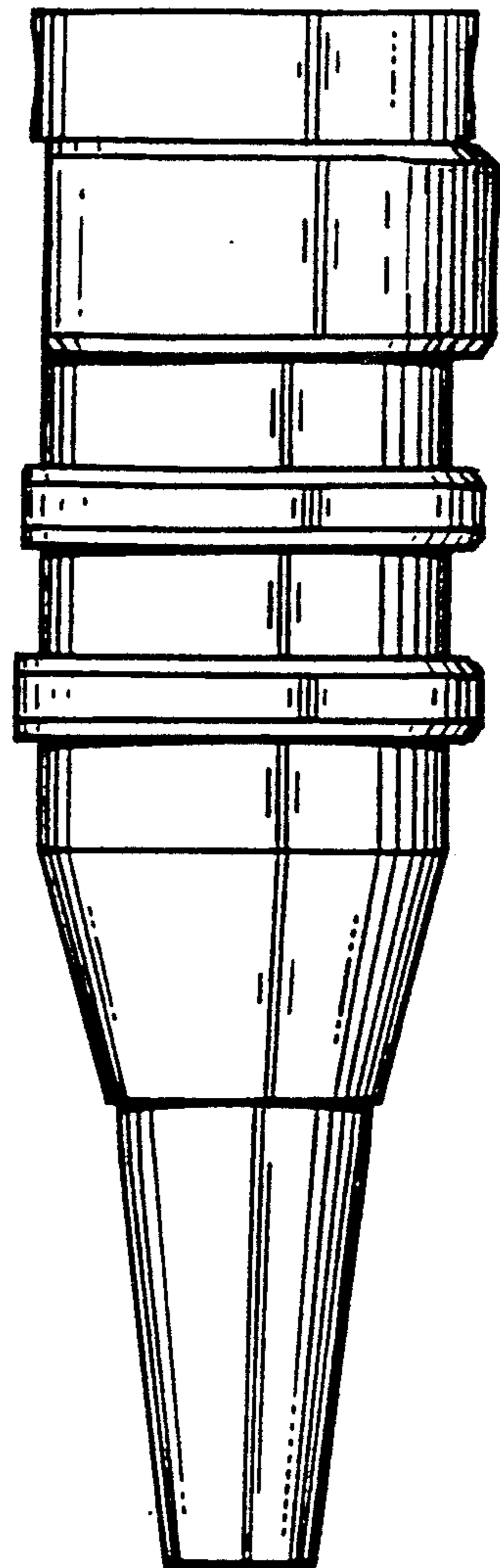

FIG. 5.

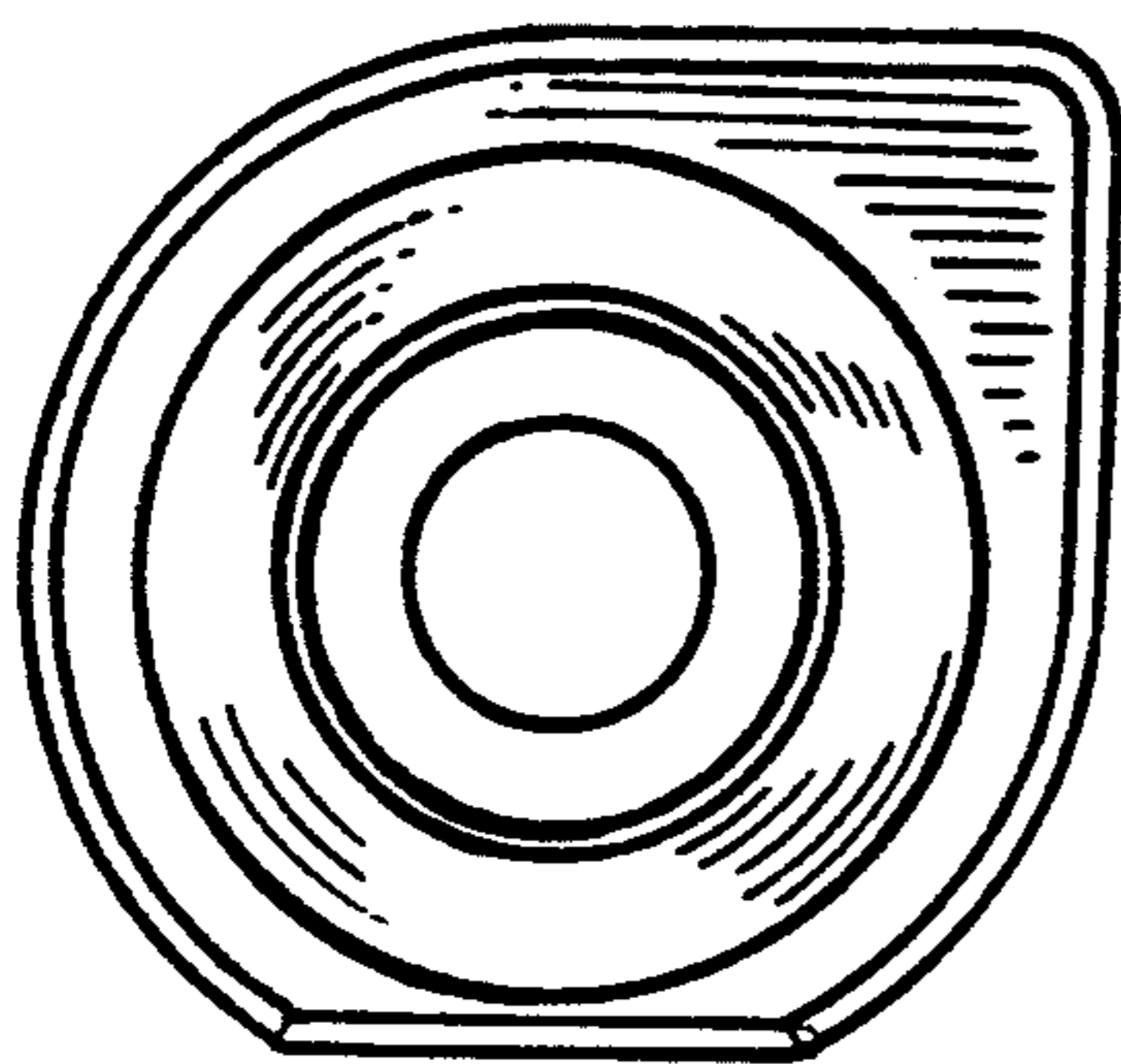

FIG. 6.

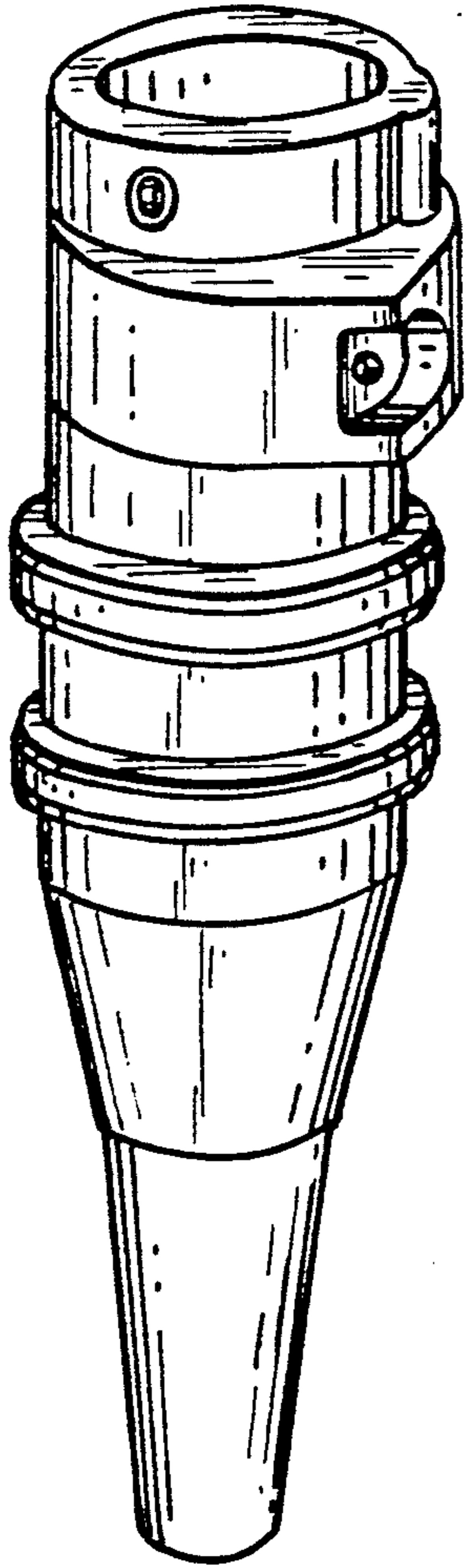

FIG. 7

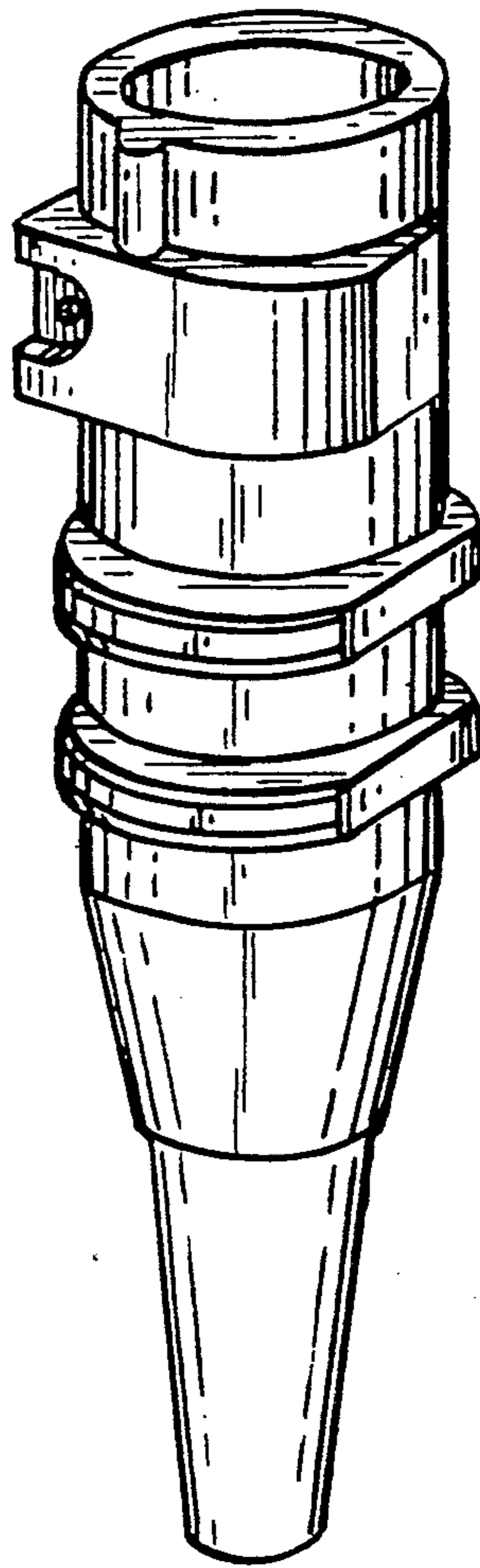

FIG. 8