



US00D329034S

United States Patent [19]

[11] Patent Number: **Des. 329,034**

Charet et al.

[45] Date of Patent: **** Sep. 1, 1992**

[54] WINDSHIELD WIPER

[76] Inventors: **Pierre Charet**, 8337 NW. 156 Ter., Miami, Fla. 33016; **Govelio R. Gonzalez**, 1831 SW. 16th Ave., Miami, Fla. 33145

[**] Term: **14 Years**

[21] Appl. No.: **542,089**

[22] Filed: **Jun. 22, 1990**

[52] U.S. Cl. **D12/155**

[58] Field of Search **D12/155; 15/250.31, 15/250.32, 250.33, 250.35, 250.36, 250.38, 250.41, 250.42**

[56] **References Cited**

U.S. PATENT DOCUMENTS

4,628,565 12/1986 Wolters 15/250.42

OTHER PUBLICATIONS

J. C. Whitney Catalog No. 505M, ©1989, p. 114, Dual

Blade Windshield Wipers, second box down from top center of page.

"Euro Accessories, 1990 Catalog", Rally Accessories, Inc., pp. 1-5 and 19.

Primary Examiner—James M. Gandy
Attorney, Agent, or Firm—Longacre & White

[57] **CLAIM**

The ornamental design for a windshield wiper, as shown and described.

DESCRIPTION

FIG. 1 is a right side elevational view of a windshield wiper showing our new design, the left side being a mirror image thereof;

FIG. 2 is a top plan view thereof;

FIG. 3 is a bottom plan view thereof;

FIG. 4 is an enlarged left end elevational view thereof; and,

FIG. 5 is an enlarged right end elevational view thereof.

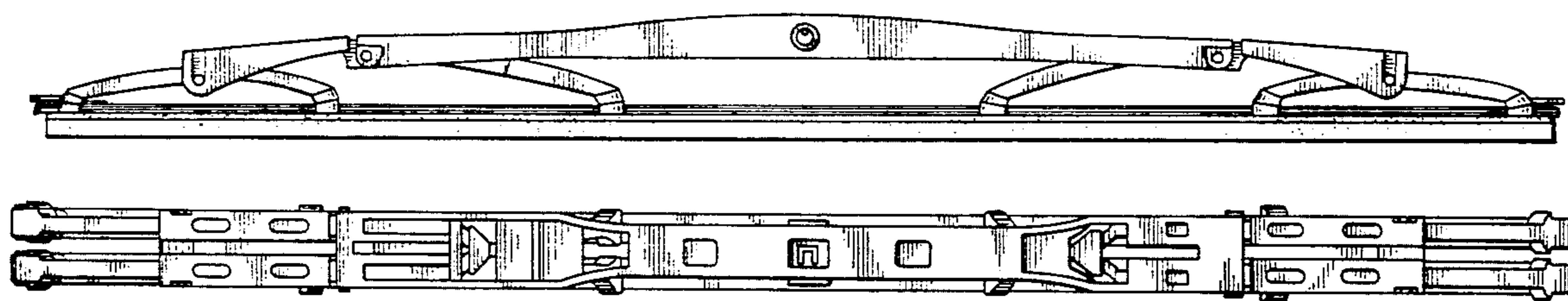

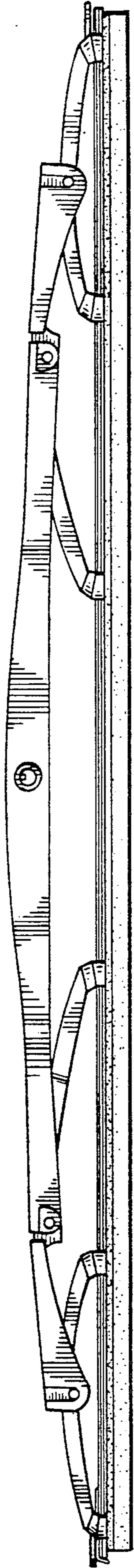

Fig. 1

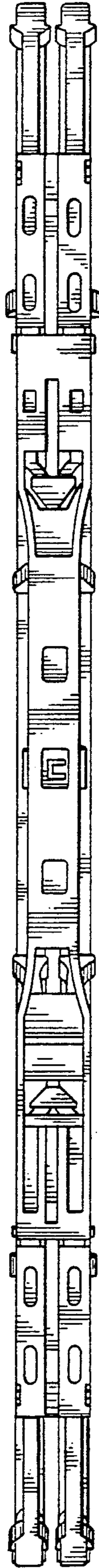

Fig. 2

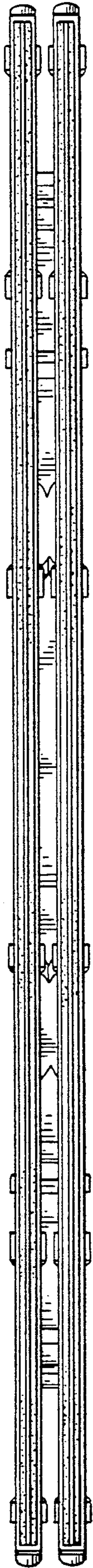

FIG. 3

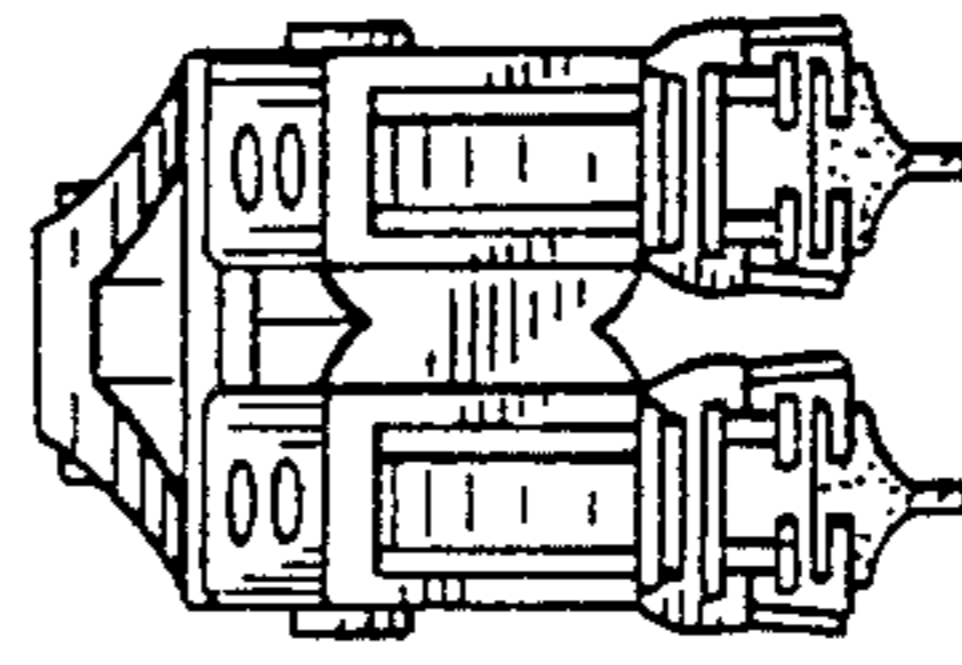

FIG. 5

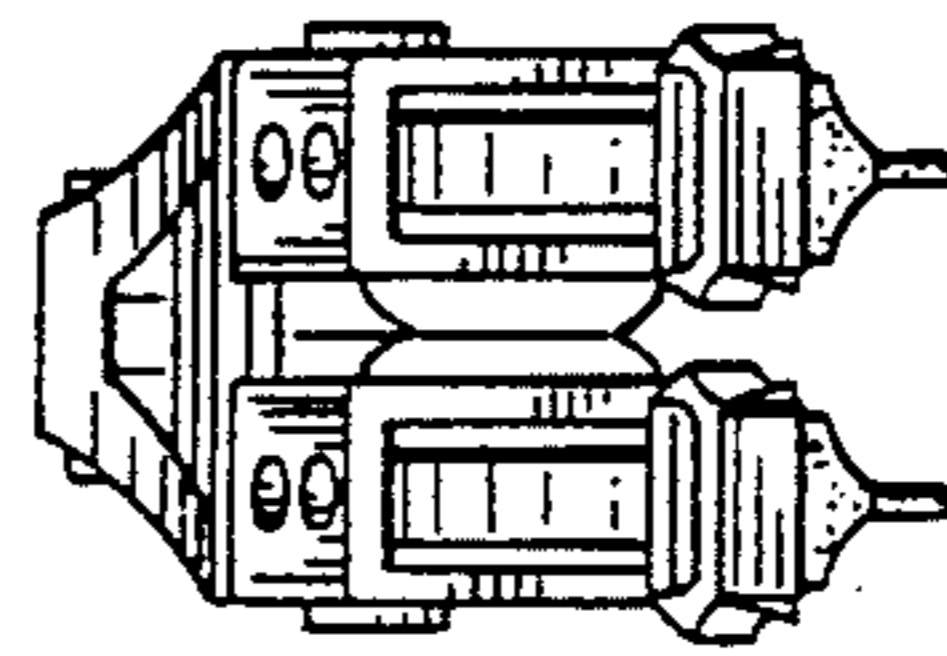

FIG. 4