



US00D328996S

United States Patent [19]

[11] Patent Number: Des. 328,996

Gerlach

[45] Date of Patent: ** Sep. 1, 1992

[54] SAUCE PAN

[56] References Cited

[75] Inventor: Thomas Gerlach, Altensteig, Fed. Rep. of Germany

U.S. PATENT DOCUMENTS

- D. 199,747 12/1964 Farber D7/354
- D. 269,399 6/1983 Lam D7/361
- D. 292,471 10/1987 Oh D7/354 X
- D. 306,679 3/1990 Schultz D7/361

[73] Assignee: Fissler GmbH, Idar-Oberstein, Fed. Rep. of Germany

Primary Examiner—Donald P. Walsh
Assistant Examiner—Caron D. Veynar
Attorney, Agent, or Firm—Breneman & Georges

[**] Term: 14 Years

[57] CLAIM

[21] Appl. No.: 395,063

The ornamental design for a sauce pan, as shown and described.

[22] Filed: Aug. 17, 1990

DESCRIPTION

[30] Foreign Application Priority Data

Feb. 17, 1989 [DE] Fed. Rep. of Germany 8901235

[52] U.S. Cl. D7/361; D7/354

[58] Field of Search D7/323, 354, 361; 16/110 A, 114 A; 220/94 R, 912

FIG. 1 is a right and top perspective view of a sauce pan showing my new design;
FIG. 2 is a right side elevational view thereof;
FIG. 3 is a rear elevational view thereof;
FIG. 4 is a top plan view thereof;
FIG. 5 is a bottom plan view thereof; and,
FIG. 6 is a rear elevational view thereof, with the handle shown tilted in an alternative position.

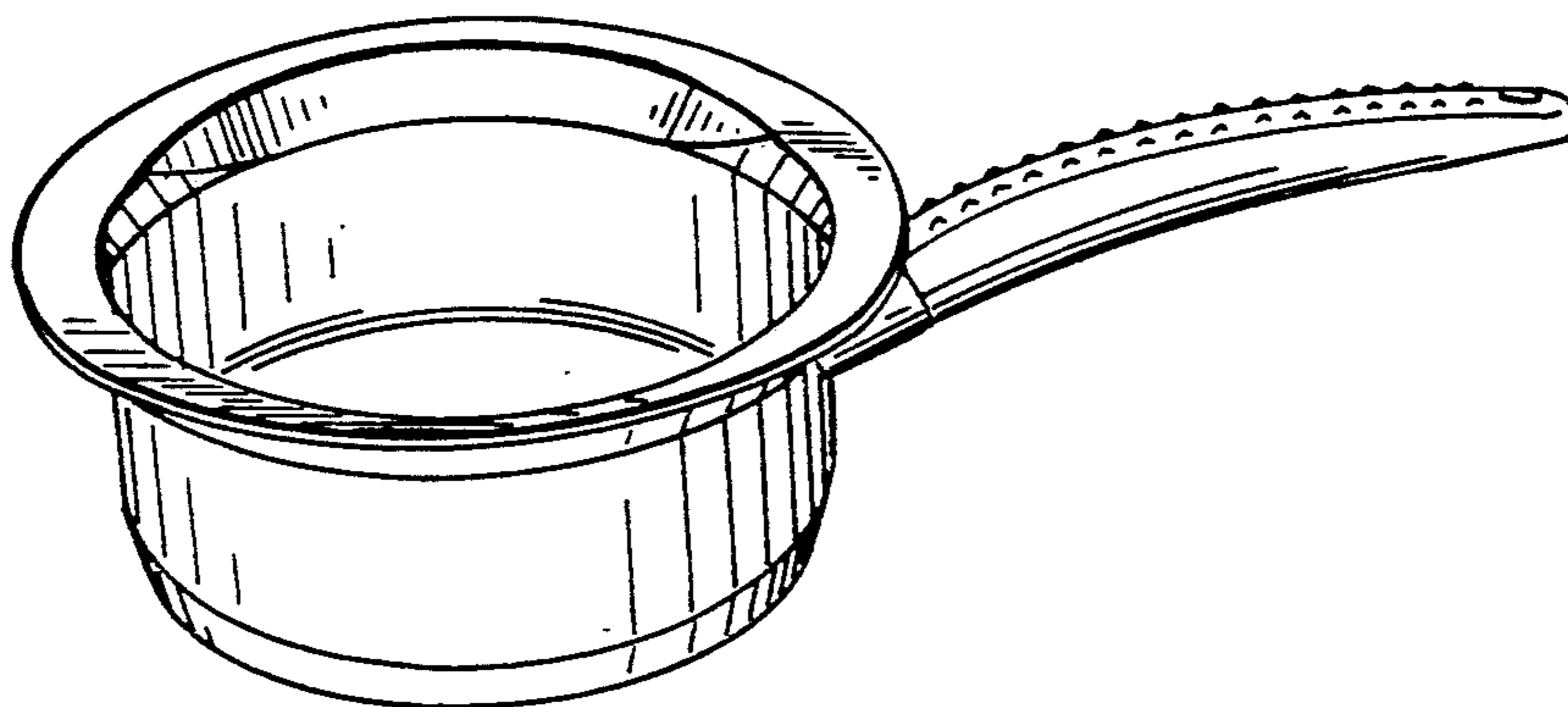

Fig.1

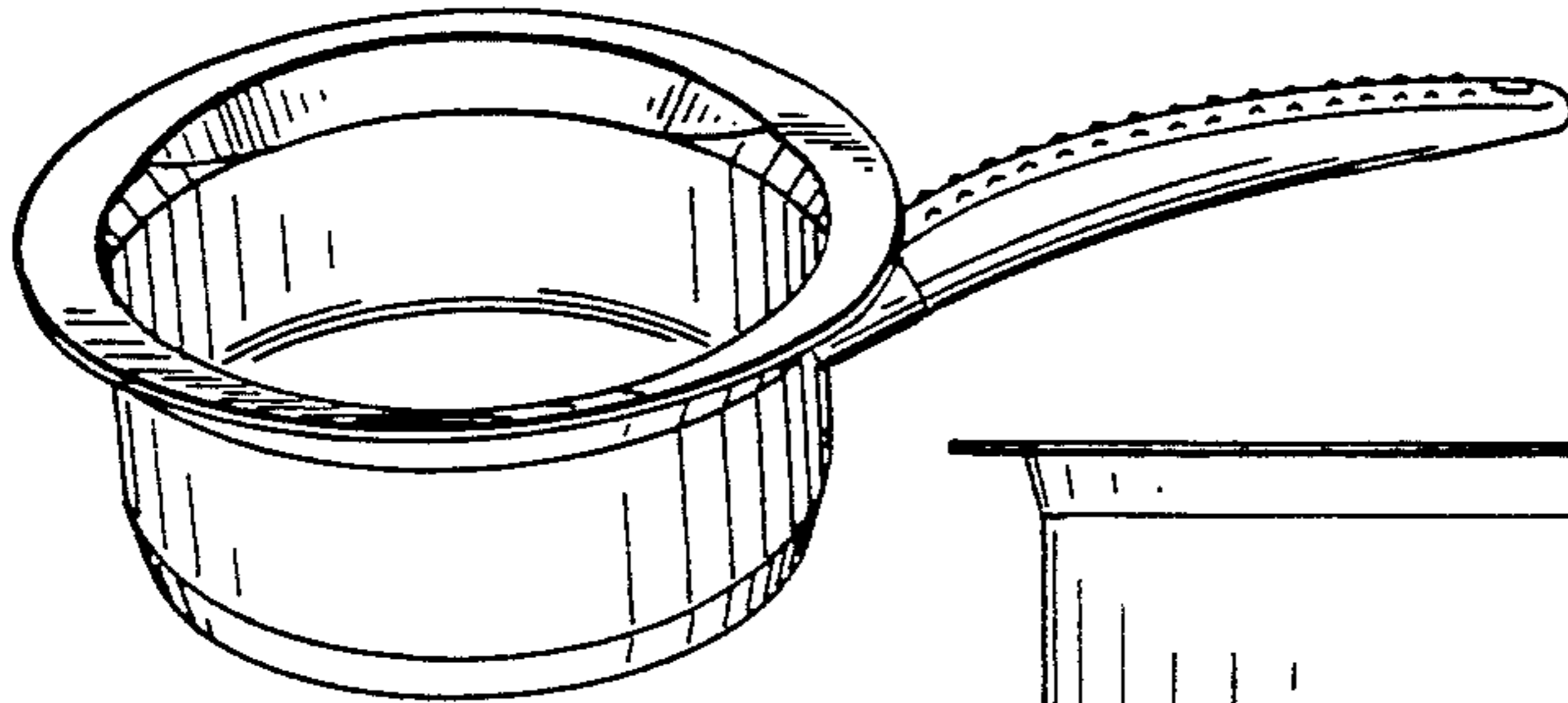

Fig.2

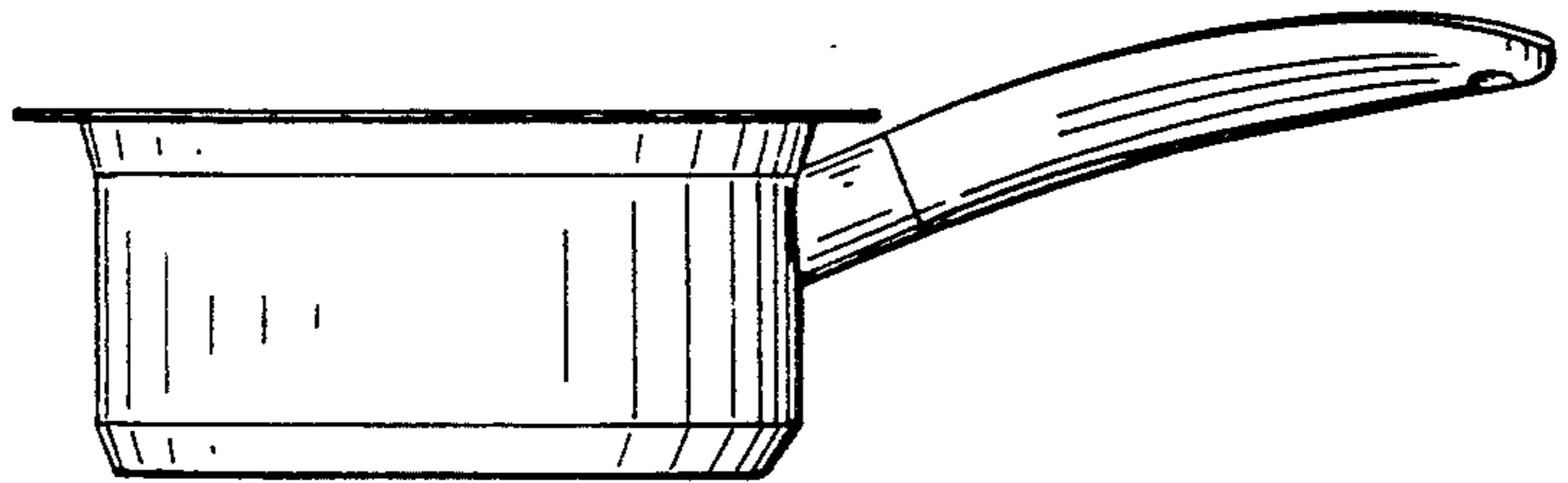

Fig.4

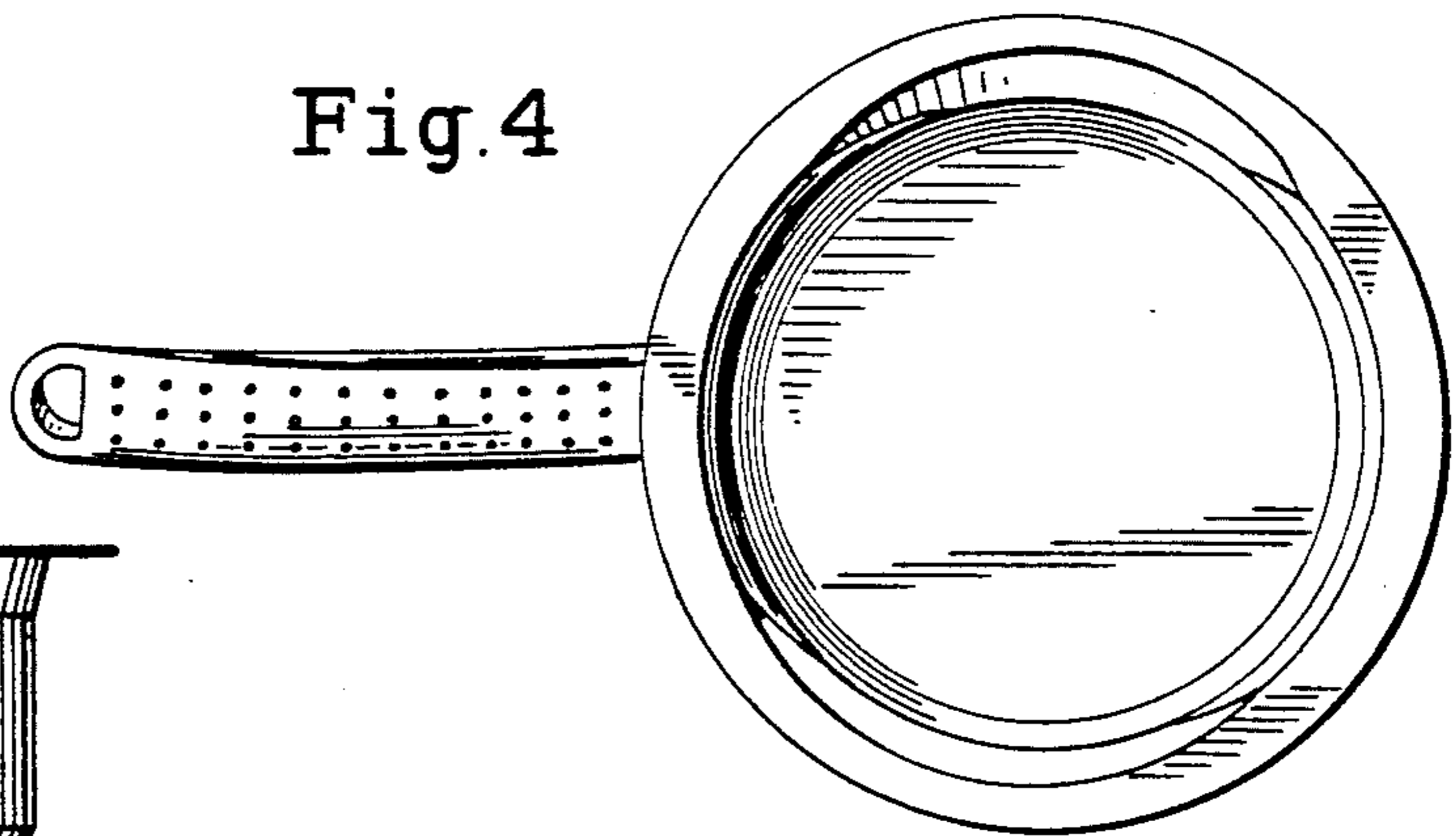

Fig.3

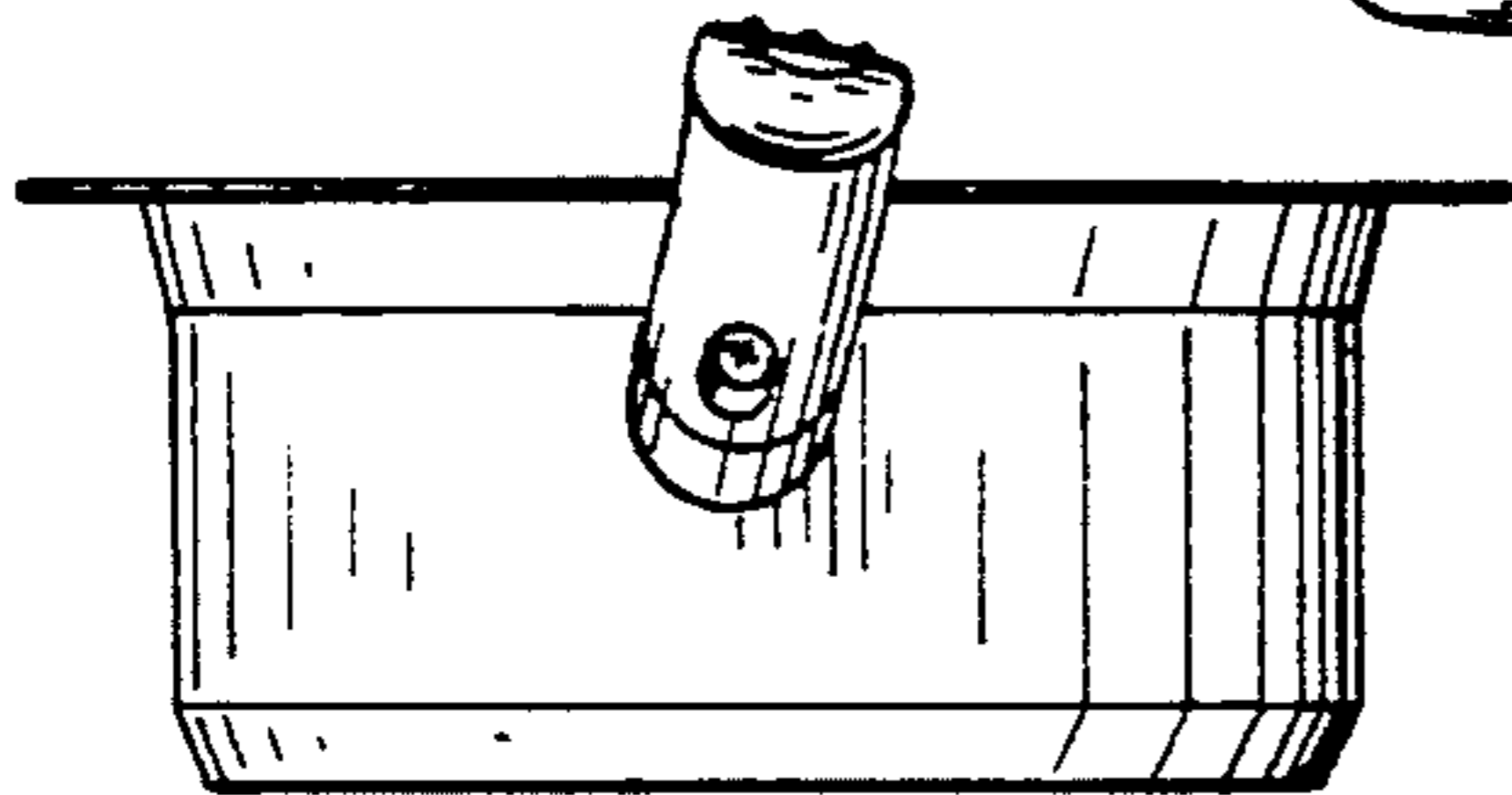

Fig.5

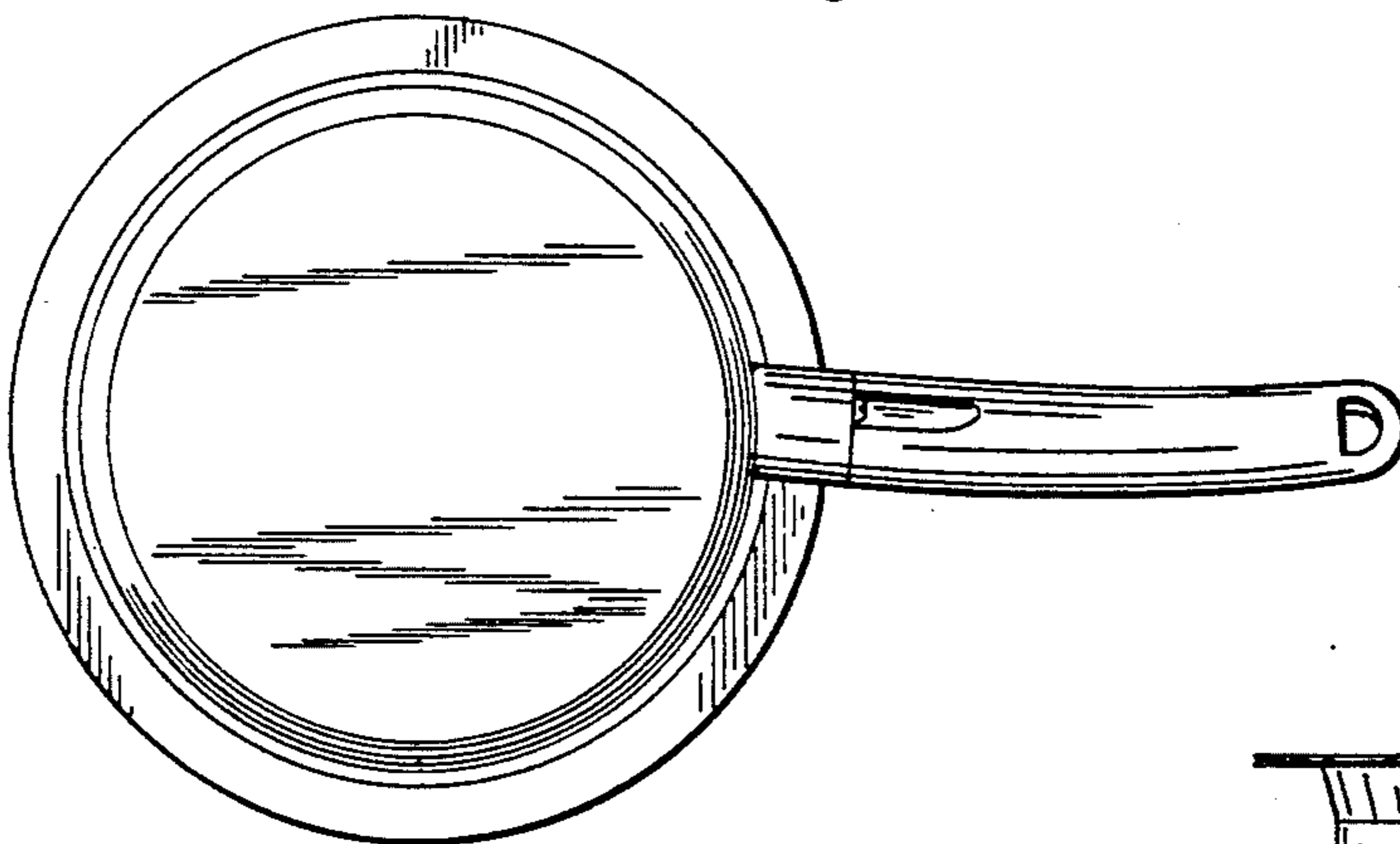
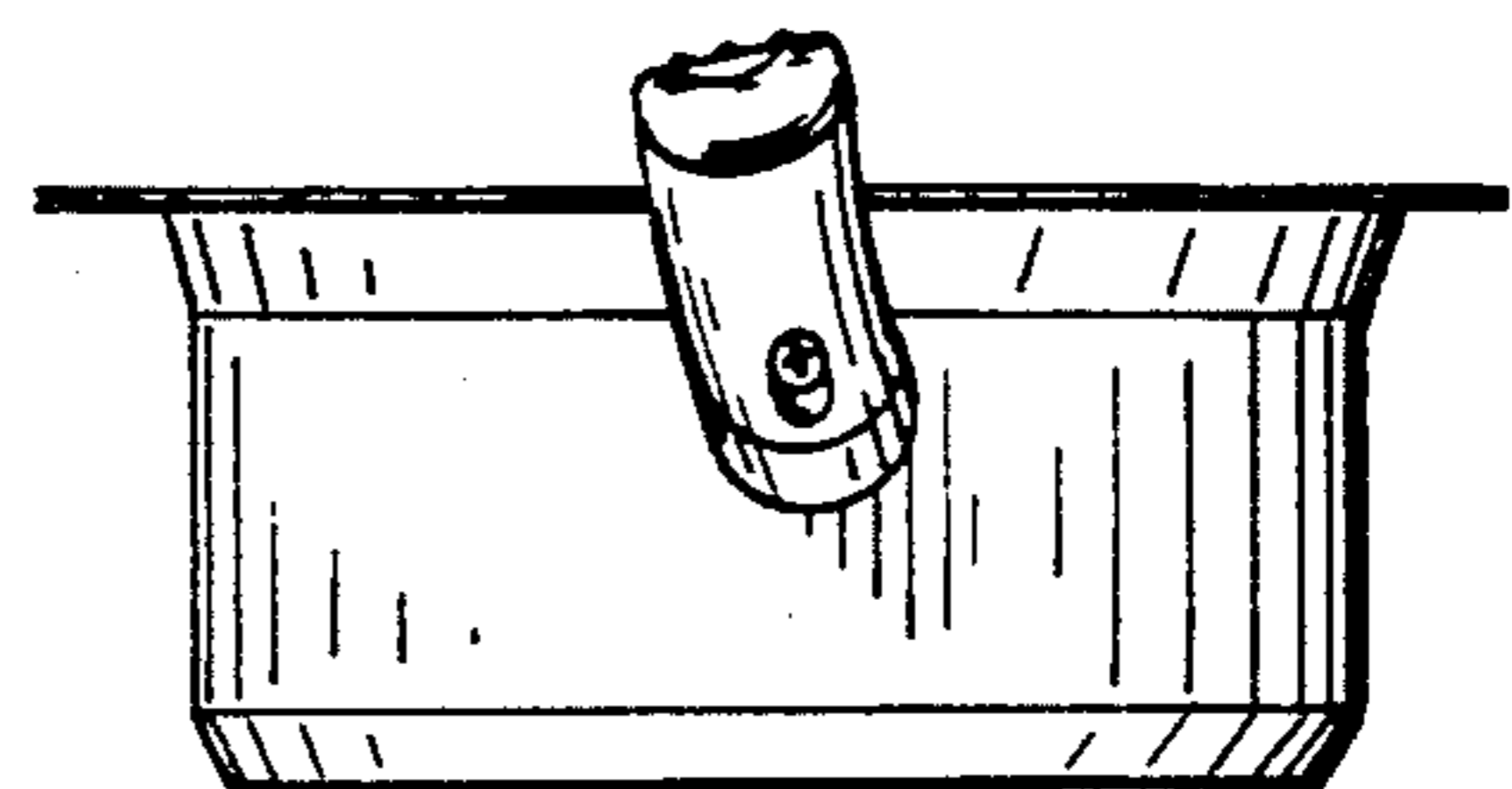

Fig.6



UNITED STATES PATENT AND TRADEMARK OFFICE
CERTIFICATE OF CORRECTION

PATENT NO. : Des. 328,996
DATED : September 1, 1992
INVENTOR(S) : Thomas Gerlach

It is certified that error appears in the above-identified patent and that said Letters Patent is hereby corrected as shown below:

On the Title page, item [22], filing date should be --Aug. 17, 1989--.

Signed and Sealed this
Seventh Day of June, 1994



BRUCE LEHMAN

Commissioner of Patents and Trademarks

Attest:

Attesting Officer