



US00D328969S

United States Patent [19]

[11] Patent Number: **Des. 328,969**

Kayano

[45] Date of Patent: **** Sep. 1, 1992**

[54] **SHOE SOLE**

D. 321,425 11/1991 Mitsui D2/320
D. 321,777 11/1991 Kawasaki D2/320

[75] Inventor: **Toshikazu Kayano**, Kobe, Japan

Primary Examiner—Louis S. Zarfes
Attorney, Agent, or Firm—Nixon & Vanderhye

[73] Assignee: **Asics Corporation**, Hyogo, Japan

[**] Term: **14 Years**

[57] **CLAIM**

[21] Appl. No.: **679,681**

The ornamental design for a shoe sole, as shown and described.

[22] Filed: **Apr. 4, 1991**

[30] **Foreign Application Priority Data**

DESCRIPTION

Oct. 17, 1990 [JP] Japan 2-34681

FIG. 1 is a perspective view of a shoe sole showing my new design in a position of use. The broken line showing of the shoe in FIG. 1 is for illustrative purposes only and forms no part of the claimed design;
FIG. 2 is a left side elevational view thereof;
FIG. 3 is a front view elevational thereof;
FIG. 4 is a right side elevational view thereof;
FIG. 5 is a rear elevational view thereof;
FIG. 6 is a top plan view thereof;
FIG. 7 is a bottom plan view thereof; and,
FIG. 8 is a perspective view thereof.

[52] U.S. Cl. **D2/320**

[58] Field of Search D2/264, 265, 273, 311,
D2/308-314, 317-322; 36/25 R, 28, 29, 32 R,
43, 44, 59 R, 59 C, 114, 132, 136

[56] **References Cited**

U.S. PATENT DOCUMENTS

D. 238,123 12/1975 Davis D2/320
D. 319,334 8/1991 Kiyosawa D2/320

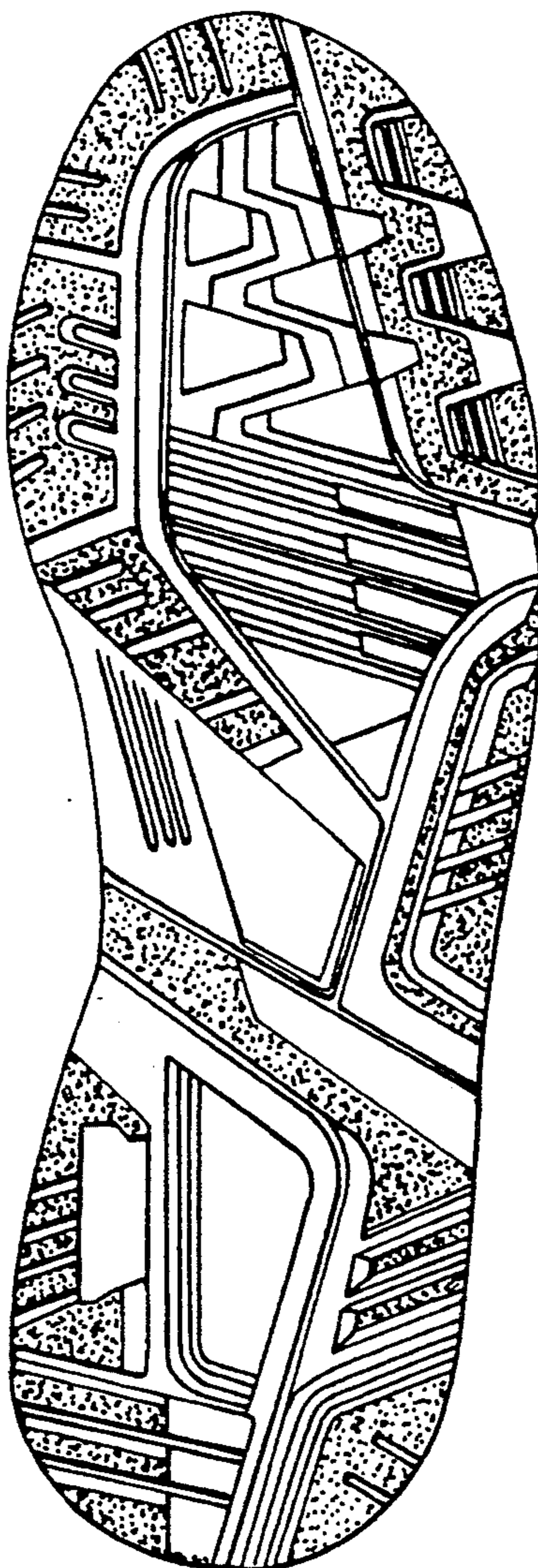

Fig. 1

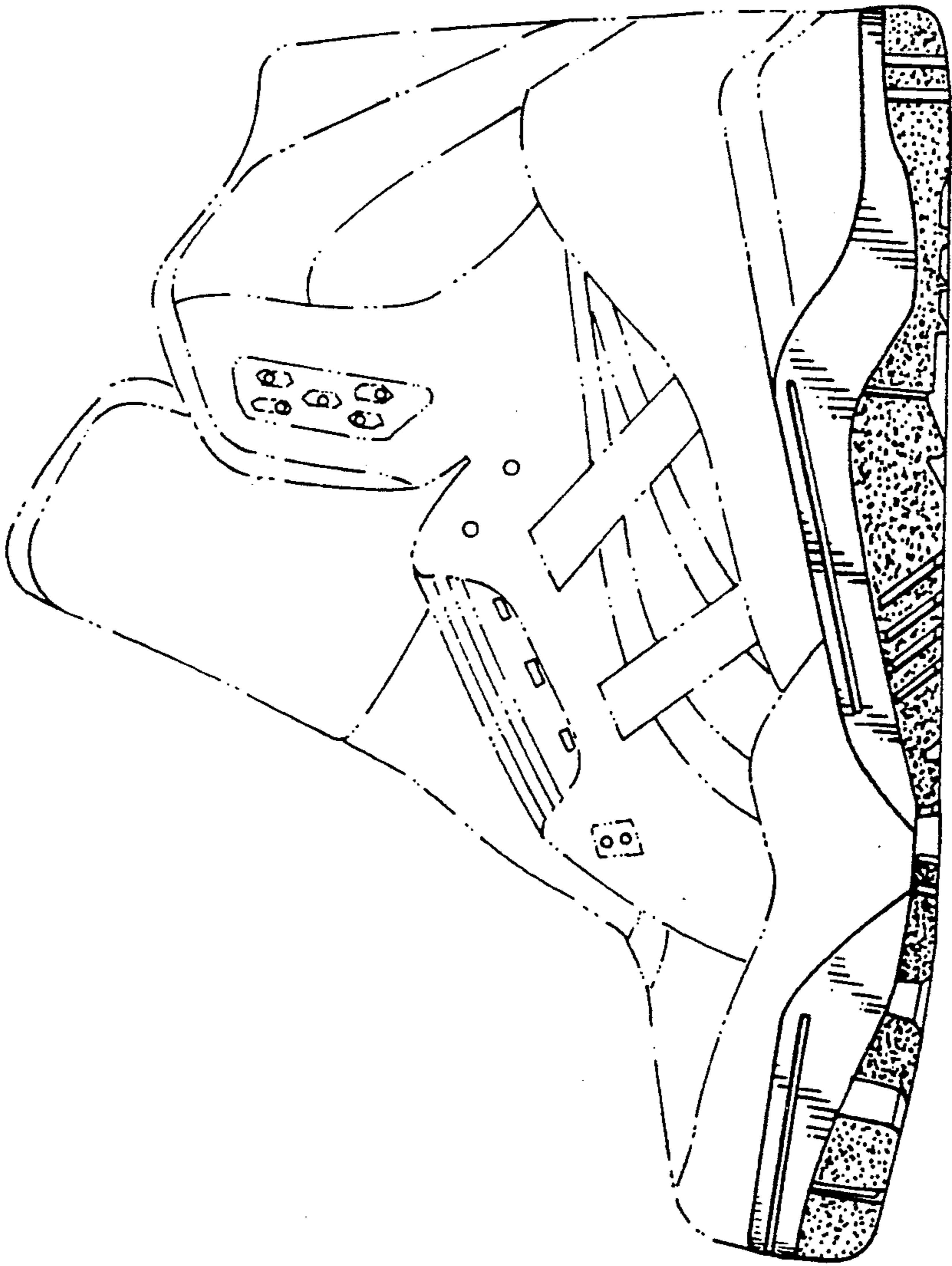

Fig. 2

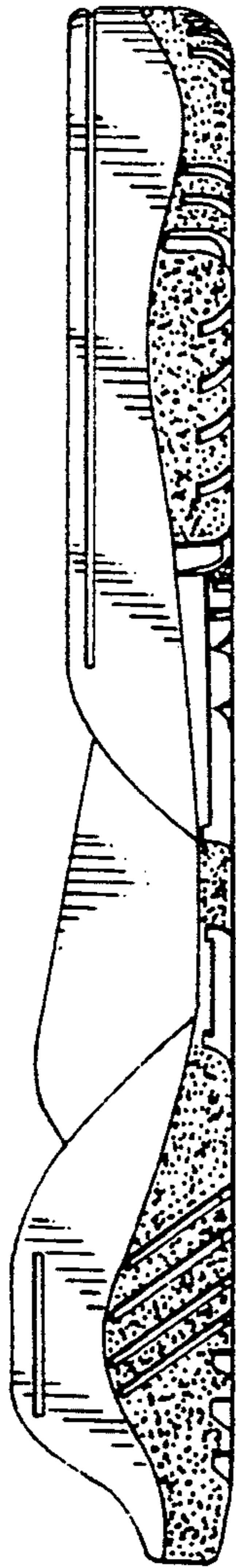

Fig. 3

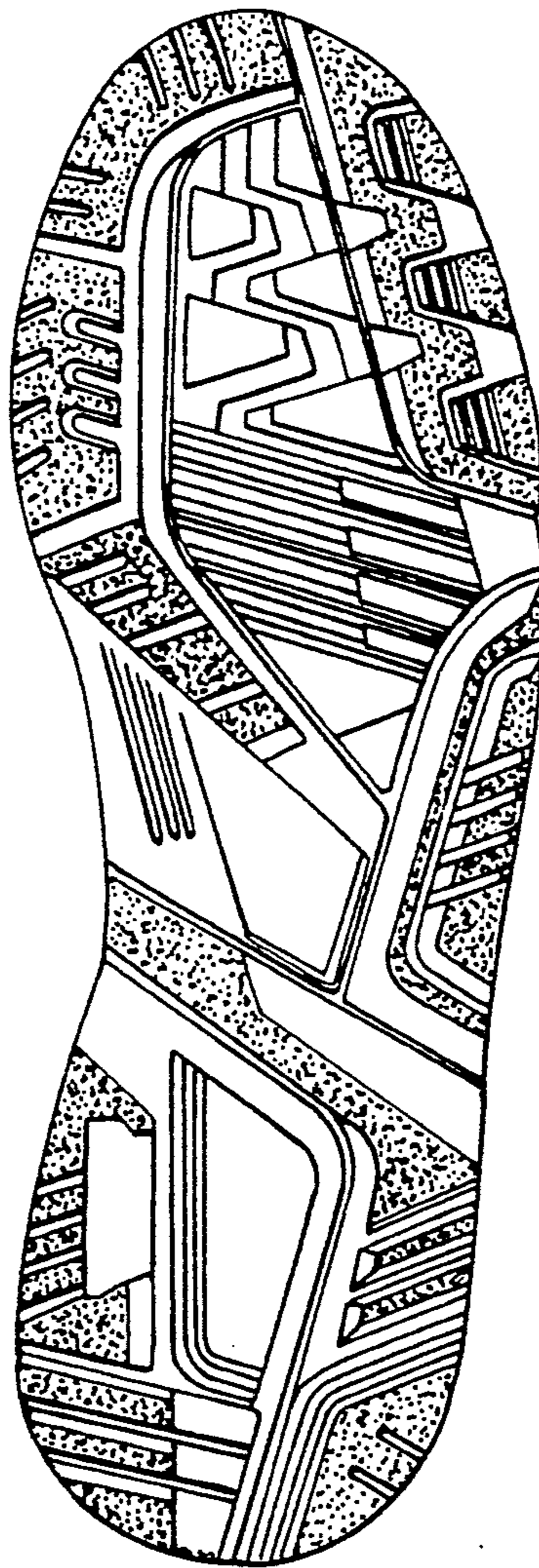

Fig. 4

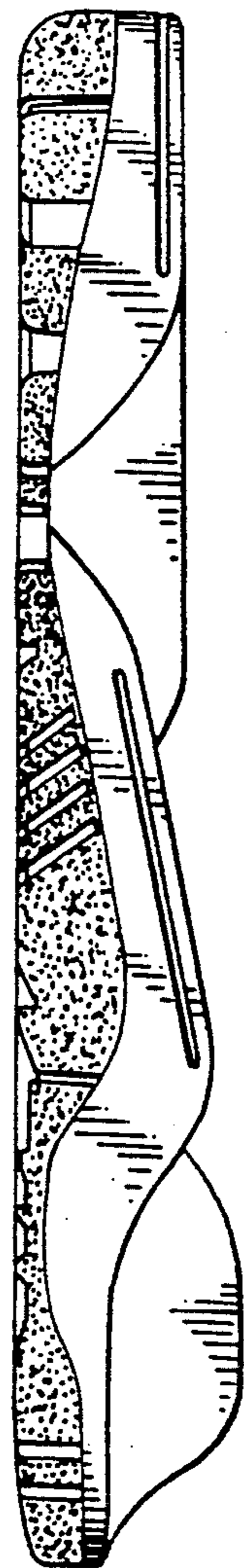

Fig. 5



Fig. 6

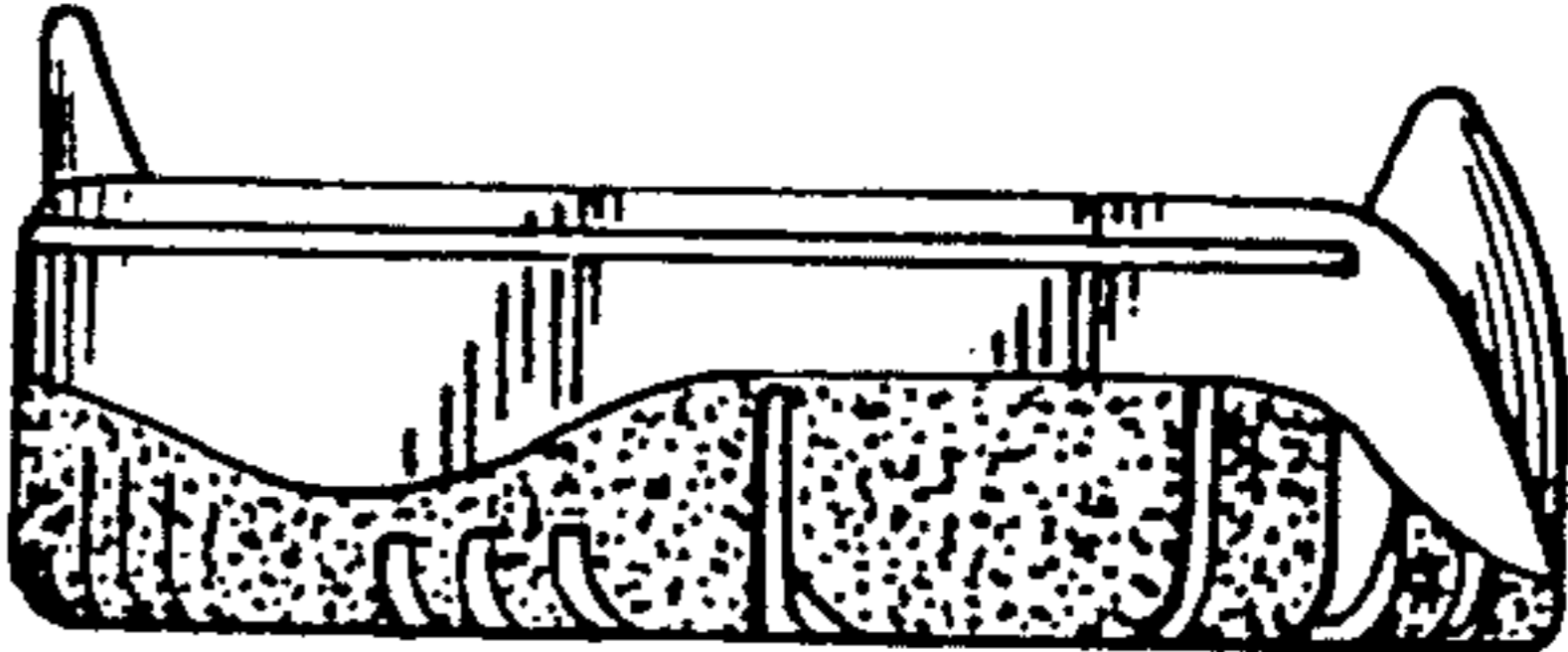

Fig. 7

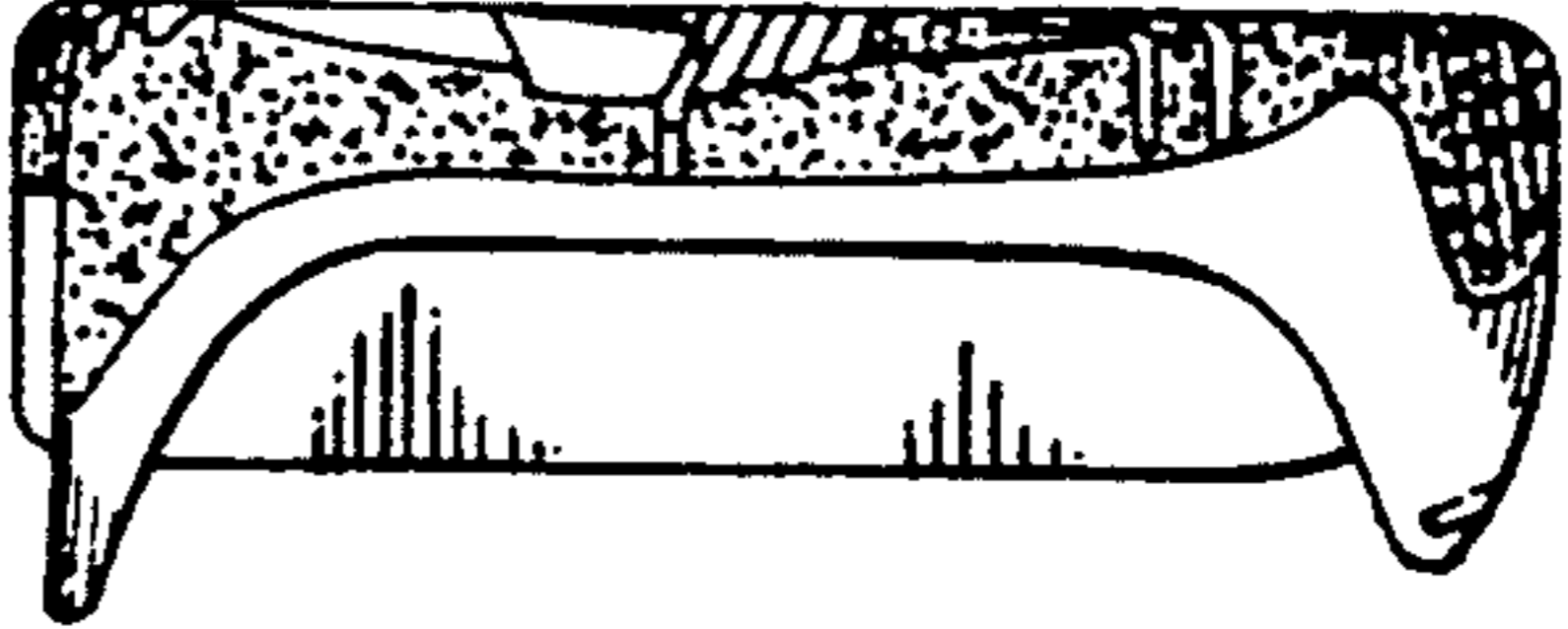

Fig. 8

