



US00D328968S

United States Patent [19]

[11] Patent Number: **Des. 328,968**

Tinker

[45] Date of Patent: **** Sep. 1, 1992**

- [54] **OUTSOLE AND MIDSOLE OF A SHOE**
- [75] Inventor: **Hatfield L. Tinker, Portland, Oreg.**
- [73] Assignees: **Nike, Inc.; Nike International Ltd., Beaverton, Oreg.**
- [**] Term: **14 Years**
- [21] Appl. No.: **618,831**
- [22] Filed: **Nov. 27, 1990**
- [52] U.S. Cl. **D2/320**
- [58] Field of Search **D2/264, 265, 274, 308-314, D2/317-322; 36/11.5, 25 R, 30 R, 32 R, 28, 29, 59 R, 59 C, 101-103, 106, 112-114, 132, 136**

- 4,843,741 7/1989 Yung-Mao 36/114
- 4,845,863 7/1989 Yung-Mao 36/114

OTHER PUBLICATIONS

- 1984 Nike Catalog, p. 32.
- 1986 Spring Nike Catalog, p. 32 (published Jun. 1985).
- 1986 Fall Nike Catalog, p. 44 (published Jan. 1986).
- 1987 Fall Nike Catalog, p. 4 (published Jan. 1987).
- 1988 Fall Nike Catalog, pp. 4, 18 and 36 (published Jan. 1988).
- 1989 Fall Nike Catalog, p. 22 (published Jan. 1989).
- 1990 Spring Nike Catalog, pp. 24 and 86 (published Jun. 1989).

Primary Examiner—Louis S. Zarfaz
Attorney, Agent, or Firm—Banner, Birch, McKie & Beckett

[56] References Cited

U.S. PATENT DOCUMENTS

- D. 59,971 12/1921 Lebo .
- D. 123,898 9/1940 Tousley .
- D. 129,487 9/1941 Kardo-Sessoeff .
- D. 133,638 7/1942 Arnoff D2/274
- D. 213,414 3/1969 Dittmar D2/320
- D. 229,524 12/1973 Askew D2/320
- D. 249,748 10/1978 Kitamura D2/309
- D. 255,174 6/1980 Hamada D2/320
- D. 261,446 10/1981 Schmohl D2/309
- D. 261,946 11/1981 Trask D2/322
- D. 262,581 1/1982 Chevallereau D2/309
- D. 265,017 6/1982 Vermonet D2/320
- D. 265,019 6/1982 Vermonet D2/320
- D. 265,436 7/1982 Vermonet D2/309
- D. 265,437 7/1982 Vermonet D2/309
- D. 285,985 10/1986 Tong D2/320
- D. 288,027 2/1987 Tonkel D2/320
- D. 290,660 7/1987 Selbiger D2/320
- D. 296,384 6/1988 Tong D2/320
- D. 301,385 6/1989 Weiner D2/308
- D. 312,920 12/1990 Aveni D2/320
- D. 313,113 12/1990 Aveni D2/320
- 4,624,062 11/1986 Autry 36/114
- 4,785,557 11/1988 Kelley et al. 36/32 R

[57] CLAIM

The ornamental design for an outsole and midsole of a shoe, as shown and described.

DESCRIPTION

FIG. 1 is a side elevational view of one side of a shoe outsole and midsole showing my new design; FIG. 2 is a side elevational view of the other side of the shoe outsole and midsole shown in FIG. 1; FIG. 3 is a front elevational view of the shoe outsole and midsole shown in FIG. 1; FIG. 4 is a rear elevational view of the shoe outsole and midsole shown in FIG. 1; FIG. 5 is a bottom plan view of the shoe outsole shown in FIG. 1; FIG. 6 is a cross-sectional view taken generally along line 6—6 of FIG. 5; and, FIG. 7 is a cross-sectional view taken generally along line 7—7 of FIG. 5. The broken line showing of a shoe upper in FIGS. 1 and 2 is for illustrative purposes only and forms no part of the claimed design.

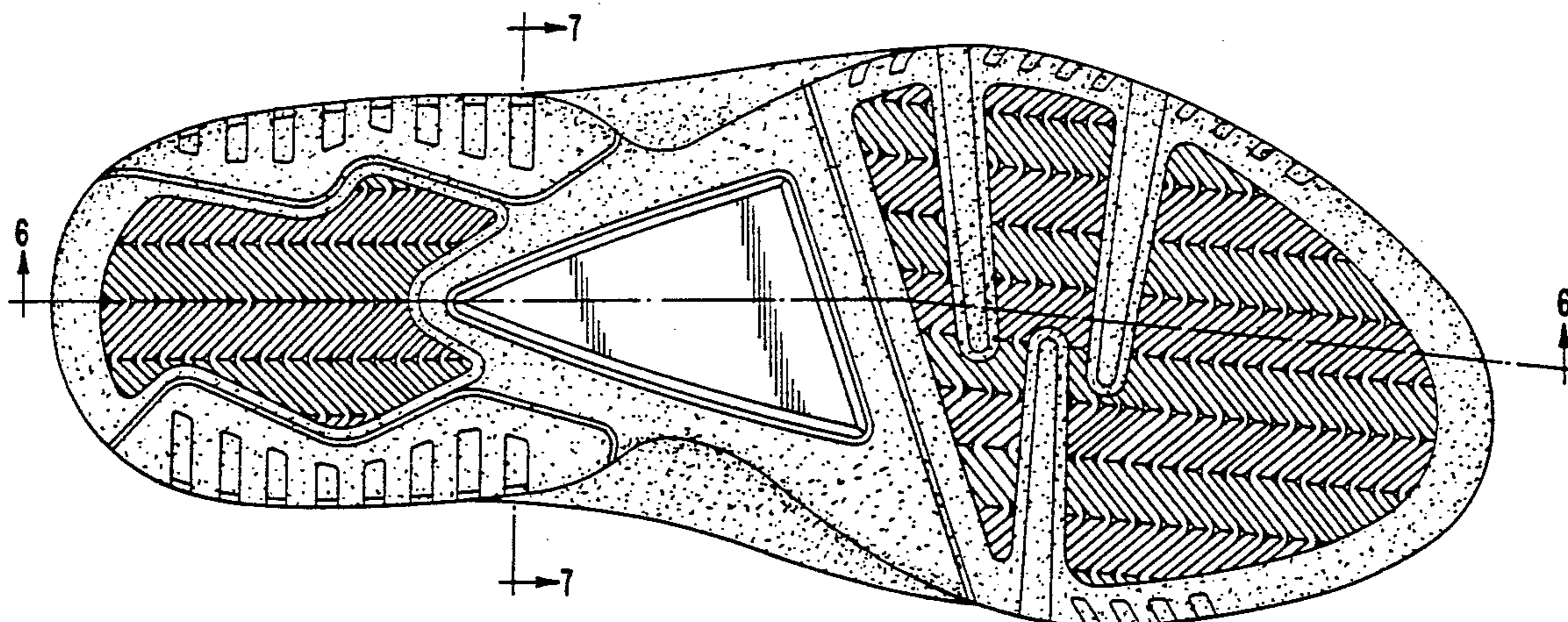

FIG. 1.

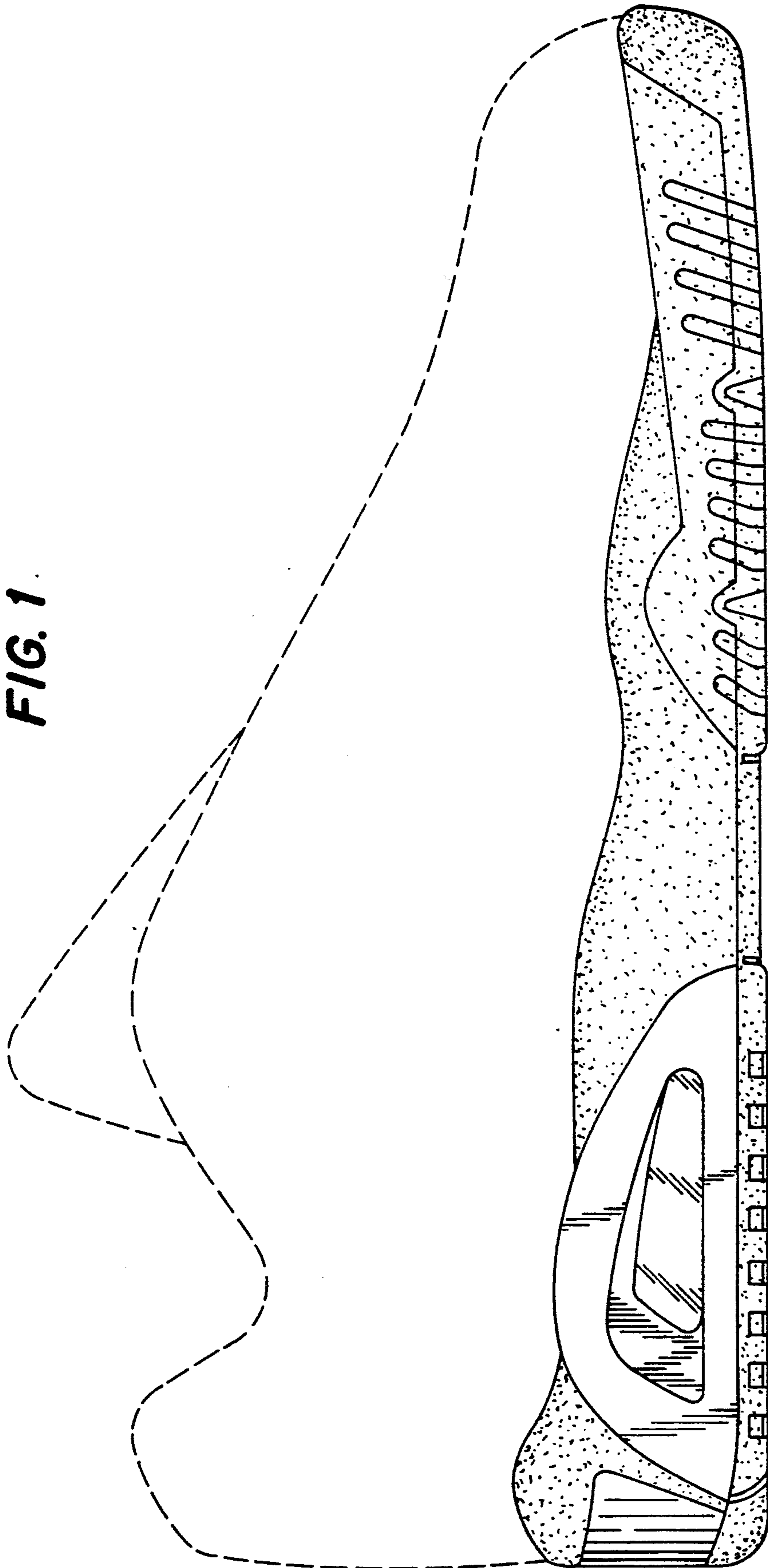

FIG. 2

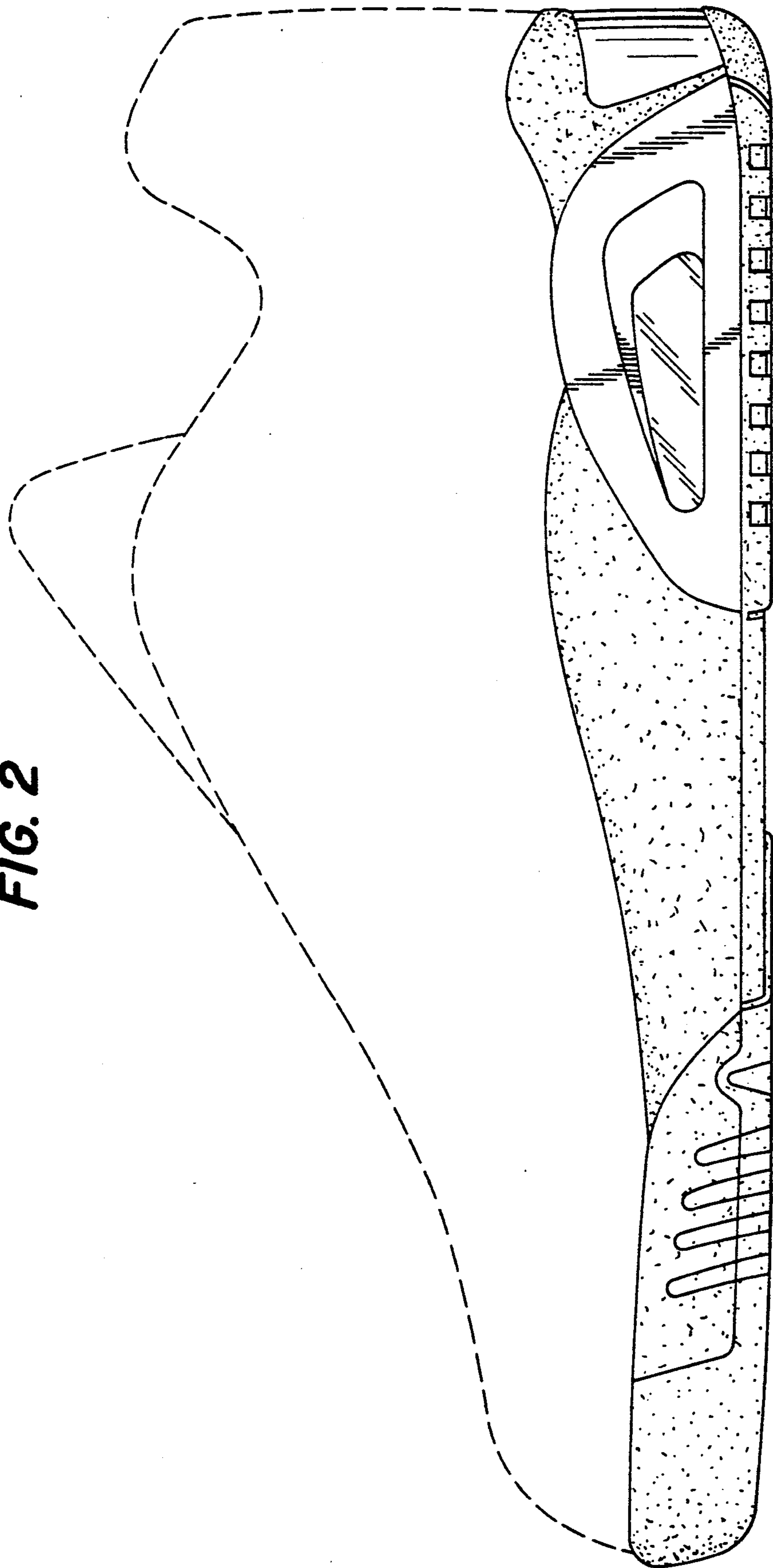

FIG. 3

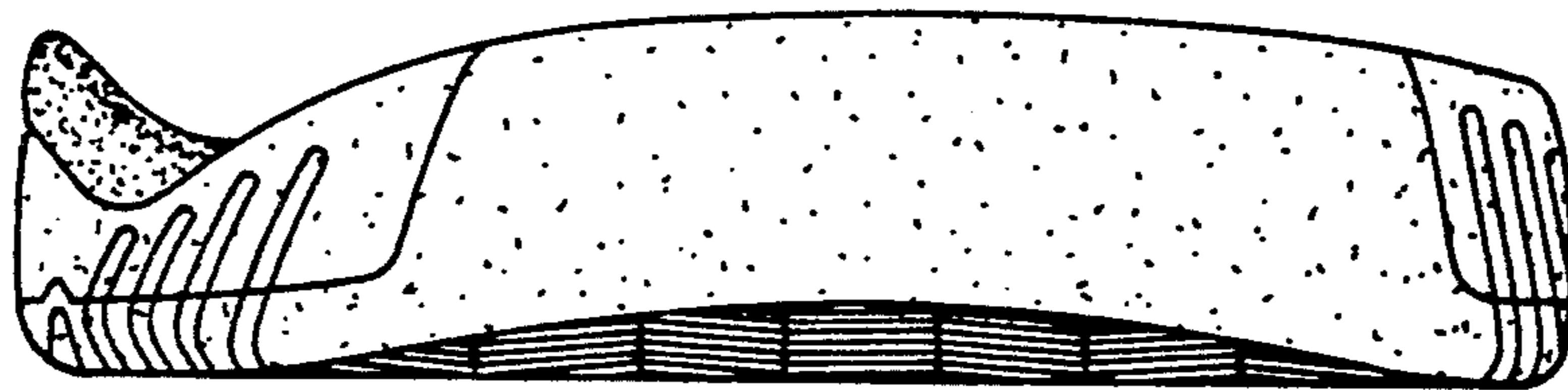

FIG. 4

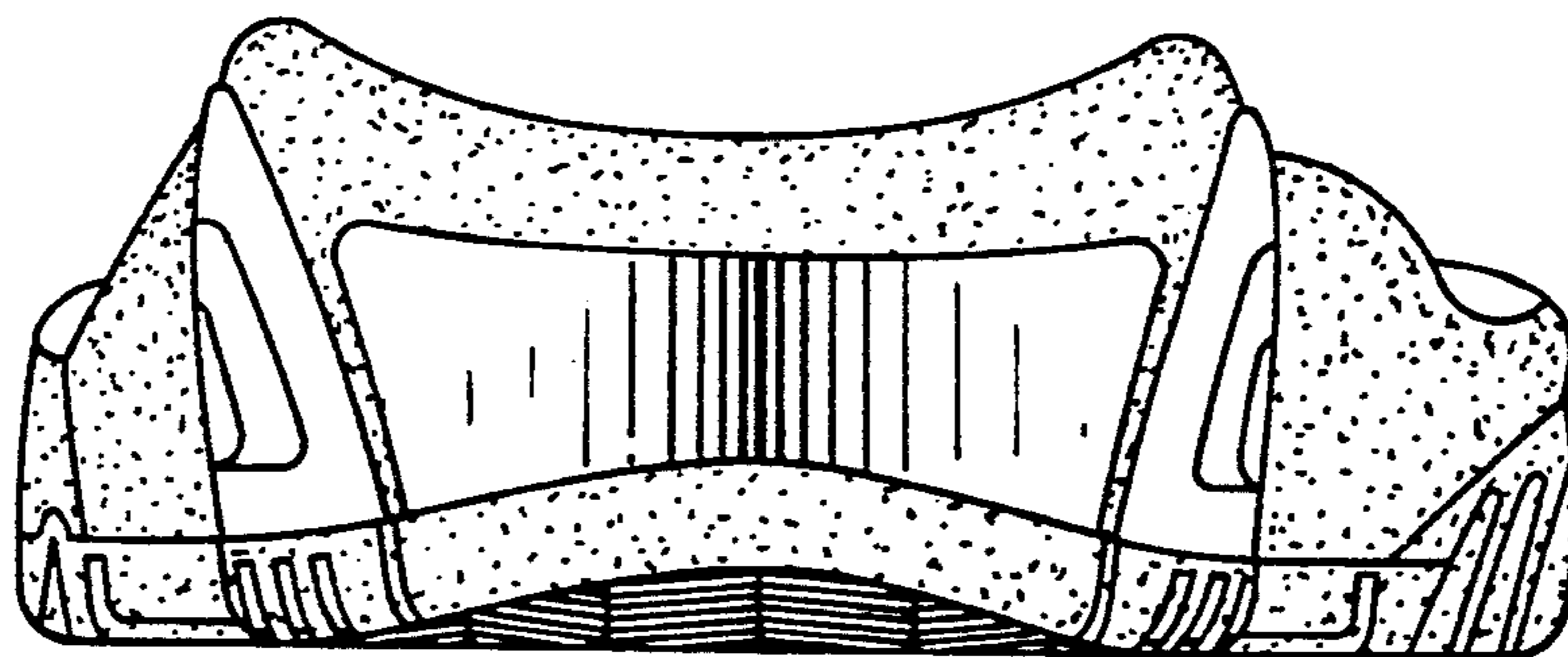

FIG. 5

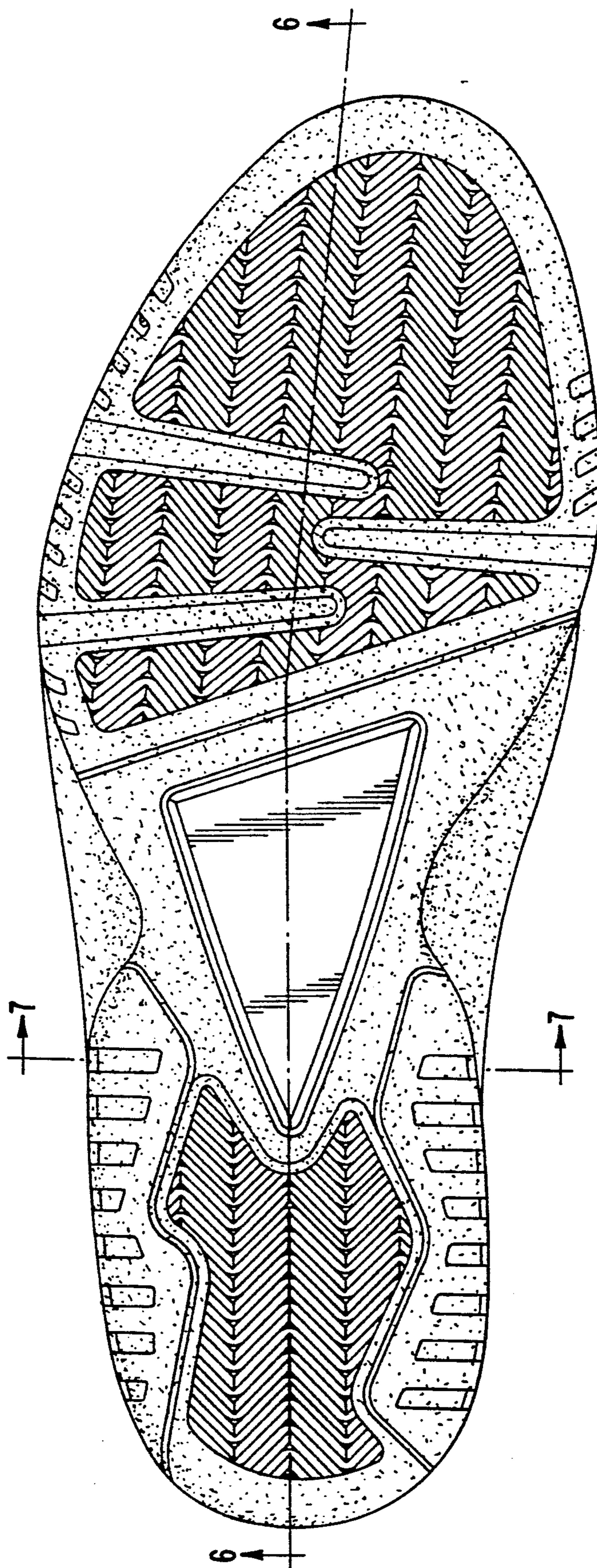

FIG. 6



FIG. 7

