



US00D328940S

United States Patent [19]

[11] Patent Number: **Des. 328,940**

Matsch

[45] Date of Patent: **** Aug. 25, 1992**

[54] **PLAYGROUND PADDED SLOPED WALKWAY AND AN ENCLOSING STRUCTURE**

[75] Inventor: **Ronald G. Matsch**, Overland Park, Kans.

[73] Assignee: **Discovery Zone, Inc.**, Kansas City, Mo.

[**] Term: **14 Years**

[21] Appl. No.: **518,839**

[22] Filed: **May 4, 1990**

[52] U.S. Cl. **D21/240**

[58] Field of Search **D21/240-252; 472/48, 136; 52/63, 83; D34/30; D25/62, 64, 68, 69**

Rubatex, Bedord, Va., brochure, pp. 4 and 5.
Environments, Inc., Activity '89, catalog, pp. 31, 33, 35, 40, 52 and 53.

J.H. Thornton Company, Inc., J.H. Thornton Company, brochure.

Blue Mountain Industries, Gold Medal Tennis Nets and Court Accessories, pp. 3-7 and 10-11.

Sinco Products Incorporated, Sinco Flexguard, brochure.

Sinco Products Incorporated, Sinco Rack Guarding, brochure.

Primary Examiner—Bernard Ansher

Assistant Examiner—Prabhakar Deshmukh

Attorney, Agent, or Firm—Litman, McMahon & Brown

[57] **CLAIM**

The ornamental design for a playground padded sloped walkway and an enclosing structure, as shown and described.

[56] **References Cited**

U.S. PATENT DOCUMENTS

D. 154,137	6/1949	Nichols	D34/30
D. 251,132	2/1979	Reverchon	D21/242 X
884,045	4/1908	Ridgeway	472/48
1,591,722	7/1926	Miller	472/136 X
2,170,935	8/1939	Whiteley	472/48
3,766,573	10/1973	Burkholtz et al.	52/63 X
3,779,547	12/1973	Pappas	472/92

OTHER PUBLICATIONS

Future Foam, Inc., The Foam Book.

Design, Feb. 1975, p. 55, top right of the page.

Kitterman Inc., Kansas City, Mo., brochure.

SPS (Specialized Plastic Sealing), Los Angeles, Calif., brochure.

DESCRIPTION

FIG. 1 is a perspective view of a playground padded sloped walkway and an enclosing structure showing my new design;

FIG. 2 is a right side elevational view thereof;

FIG. 3 is a left side elevational view thereof;

FIG. 4 is a rear elevational view thereof;

FIG. 5 is a front elevational view thereof;

FIG. 6 is a top plan view thereof; and,

FIG. 7 is a bottom plan view thereof.

The broken line showing of a support-structure is for illustrative purposes only and forms no part of the claim.

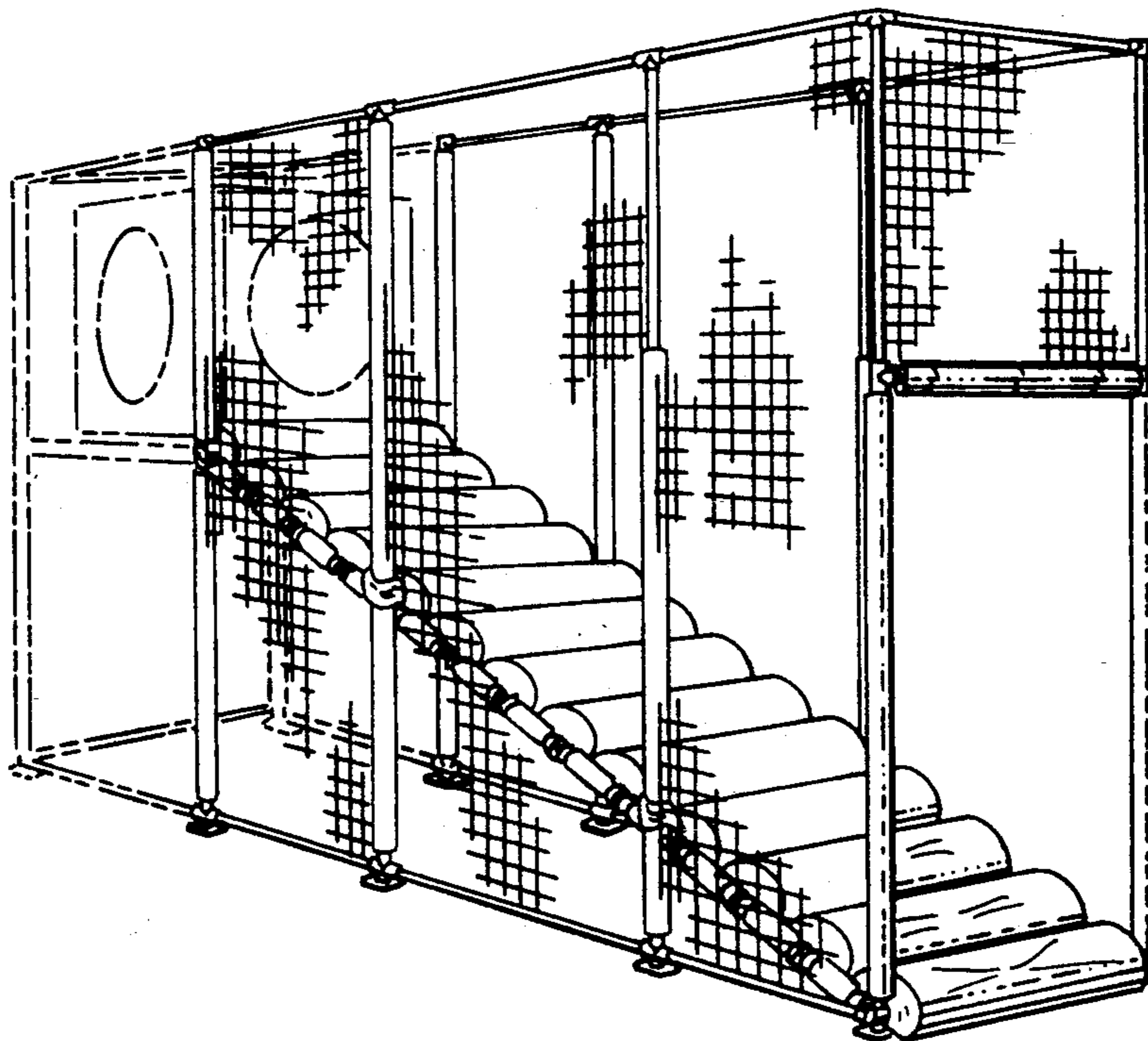

Fig. 1.

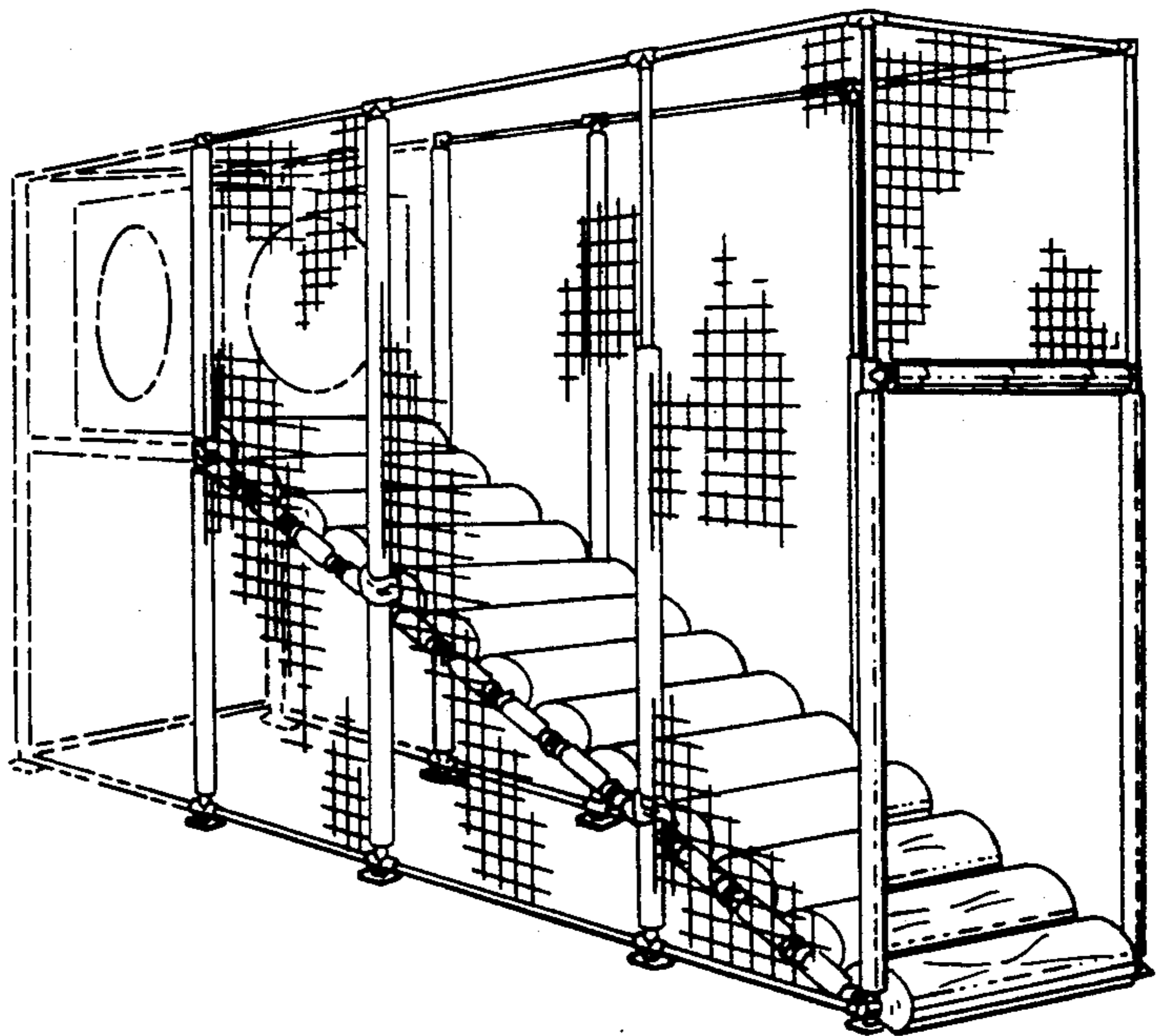

Fig. 2.

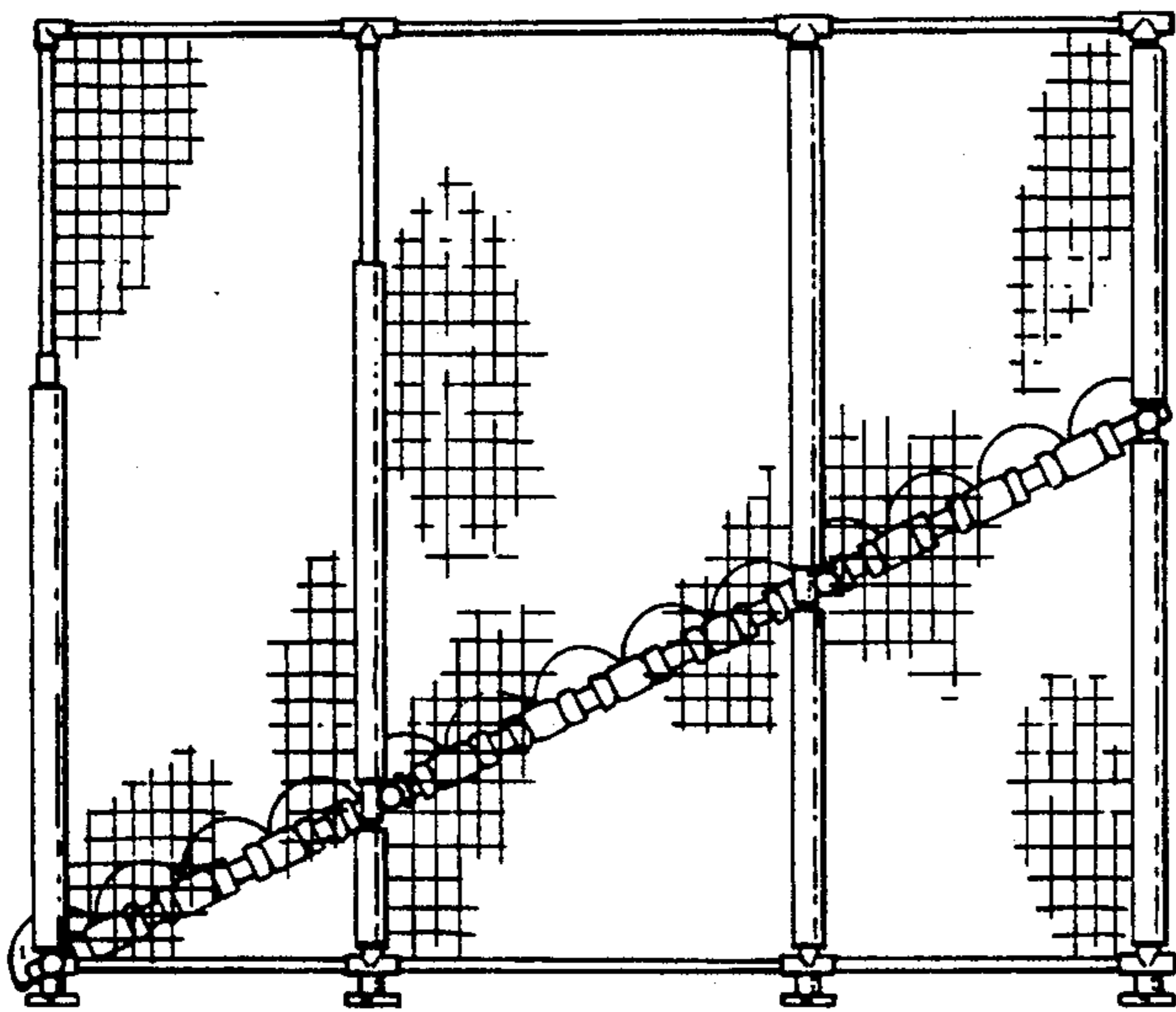
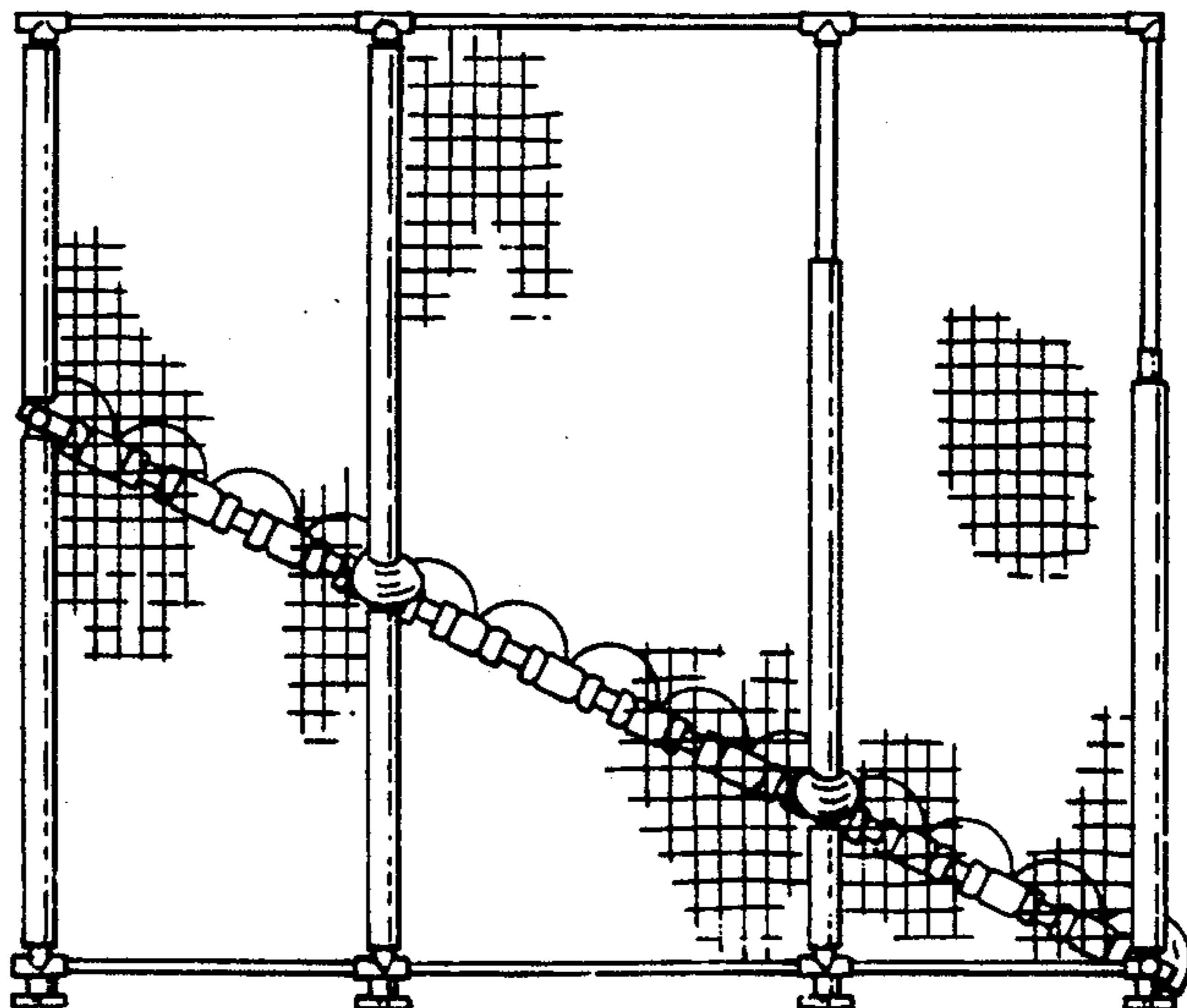

Fig. 3.



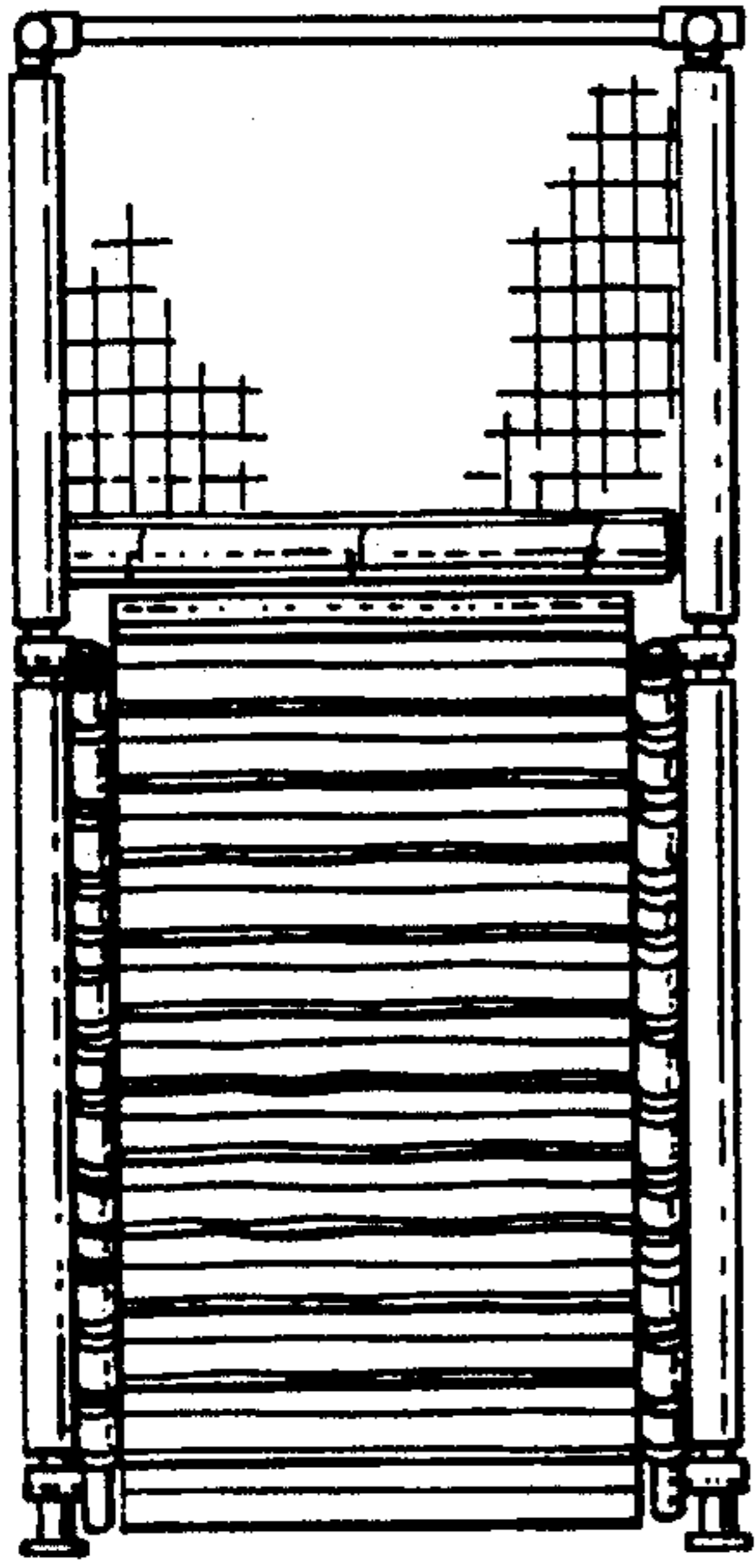

Fig. 4.

Fig. 5.

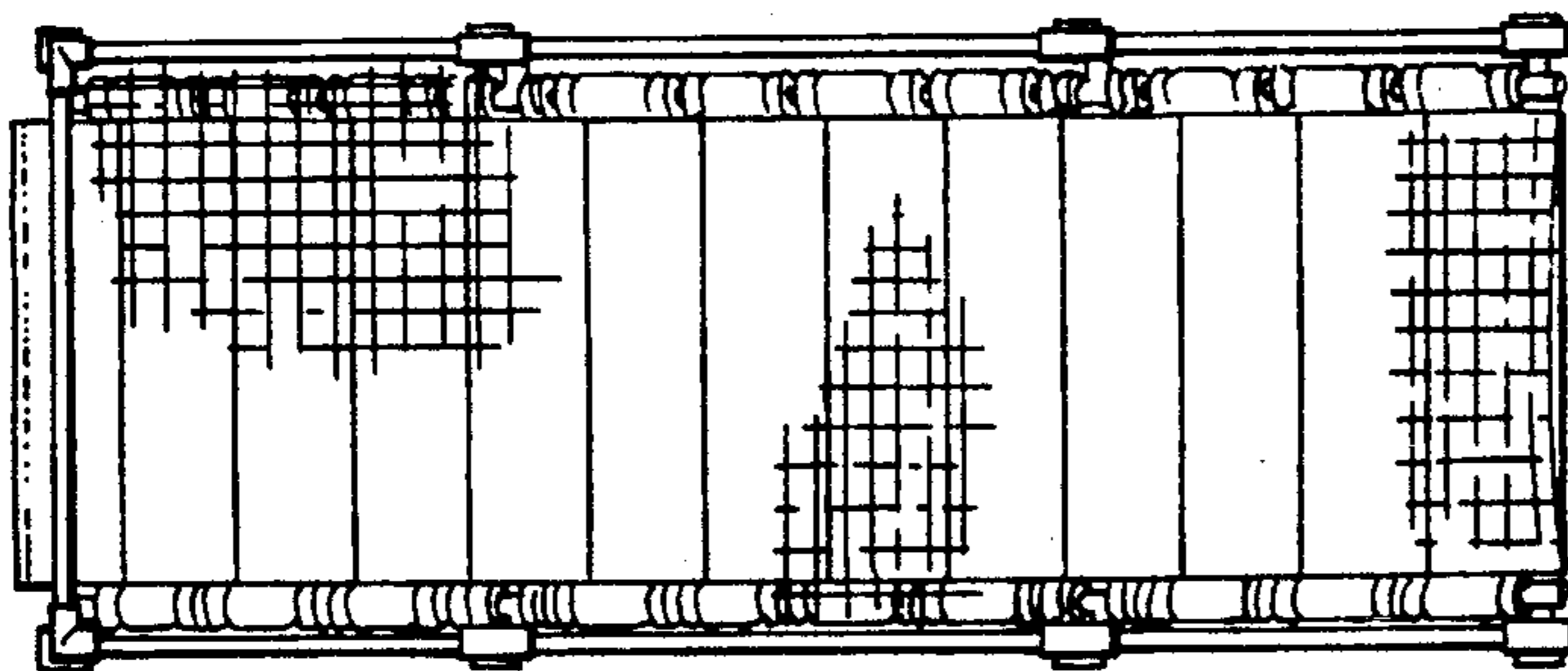
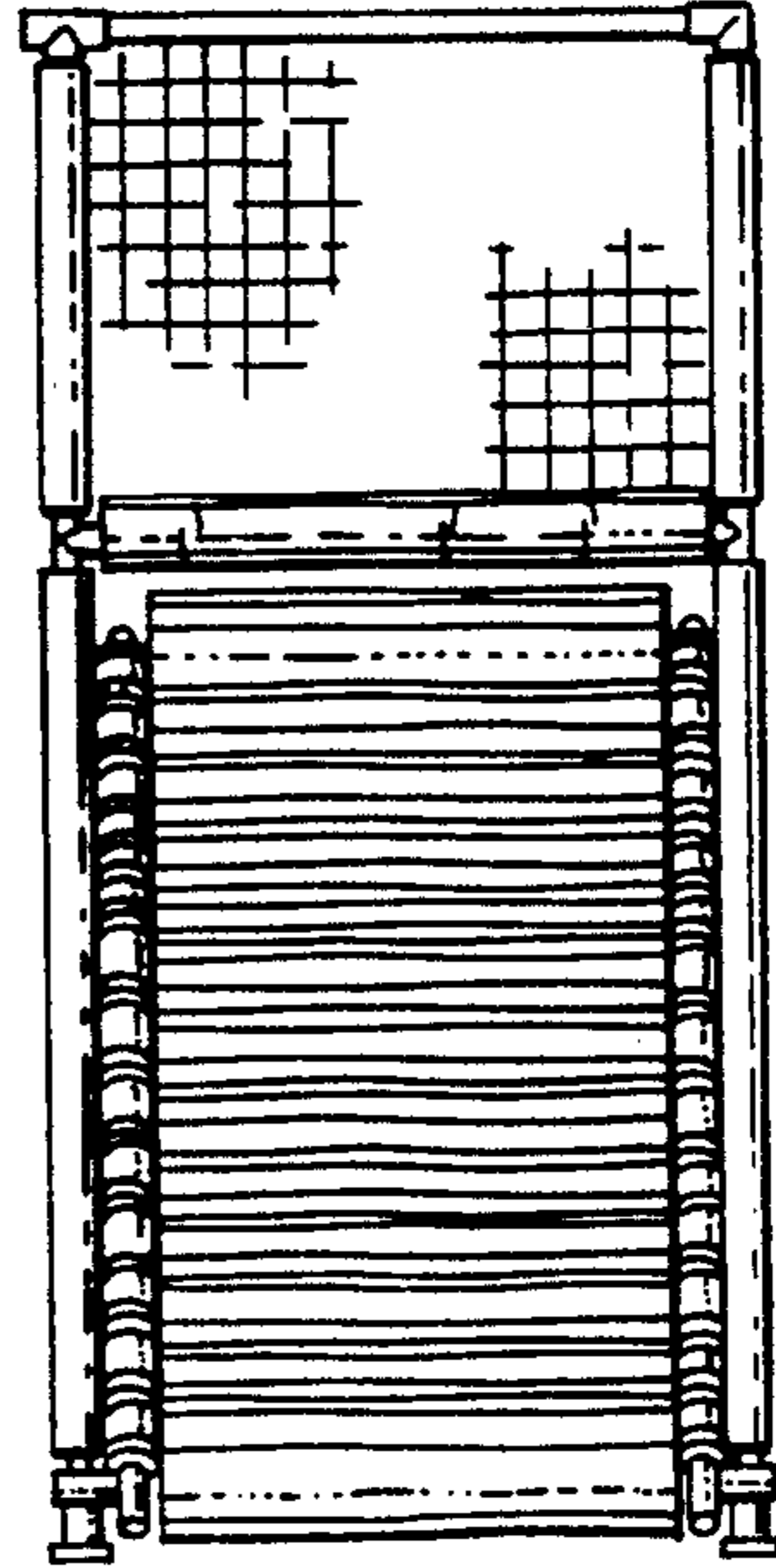

Fig. 6.

Fig. 7.

