



US00D328927S

# United States Patent [19]

[11] Patent Number: **Des. 328,927**

Hines

[45] Date of Patent: **\*\* Aug. 25, 1992**

[54] **CART TOP ENTERTAINMENT CENTER**

[76] Inventor: **Gilbert L. Hines**, 144 Bronze Way, Vista, Calif. 92084

D. 275,502	9/1984	Nakao et al.	.....	D21/64
D. 281,516	11/1985	Wong	.....	D21/63
D. 302,187	7/1989	Kato	.....	D21/63
771,768	10/1904	Daughirtai	.....	446/227

[\*\*] Term: **14 Years**

*Primary Examiner*—Bernard Ansher  
*Assistant Examiner*—R. Barkad  
*Attorney, Agent, or Firm*—Lewis E. Massie

[21] Appl. No.: **261,188**

[57] **CLAIM**

[22] Filed: **Oct. 24, 1988**

[52] U.S. Cl. .... **D21/63**

The ornamental design for a cart top entertainment center, as shown and described.

[58] Field of Search ..... D21/63, 64, 62; D19/64; 446/227; 434/260

**DESCRIPTION**

[56] **References Cited**

**U.S. PATENT DOCUMENTS**

D. 149,106	3/1948	Berman	.....	D19/64
D. 169,977	7/1953	Jonesi	.....	D19/64
D. 219,216	11/1970	Speers	.....	D19/64
D. 244,959	7/1977	Moustakas et al.	.....	D21/63

FIG. 1 is a front elevational view of a cart top entertainment center showing my new design; FIG. 2 is a left side elevational view thereof; FIG. 3 is a rear elevational view thereof; FIG. 4 is a top plan view thereof; and, FIG. 5 is a bottom view thereof.

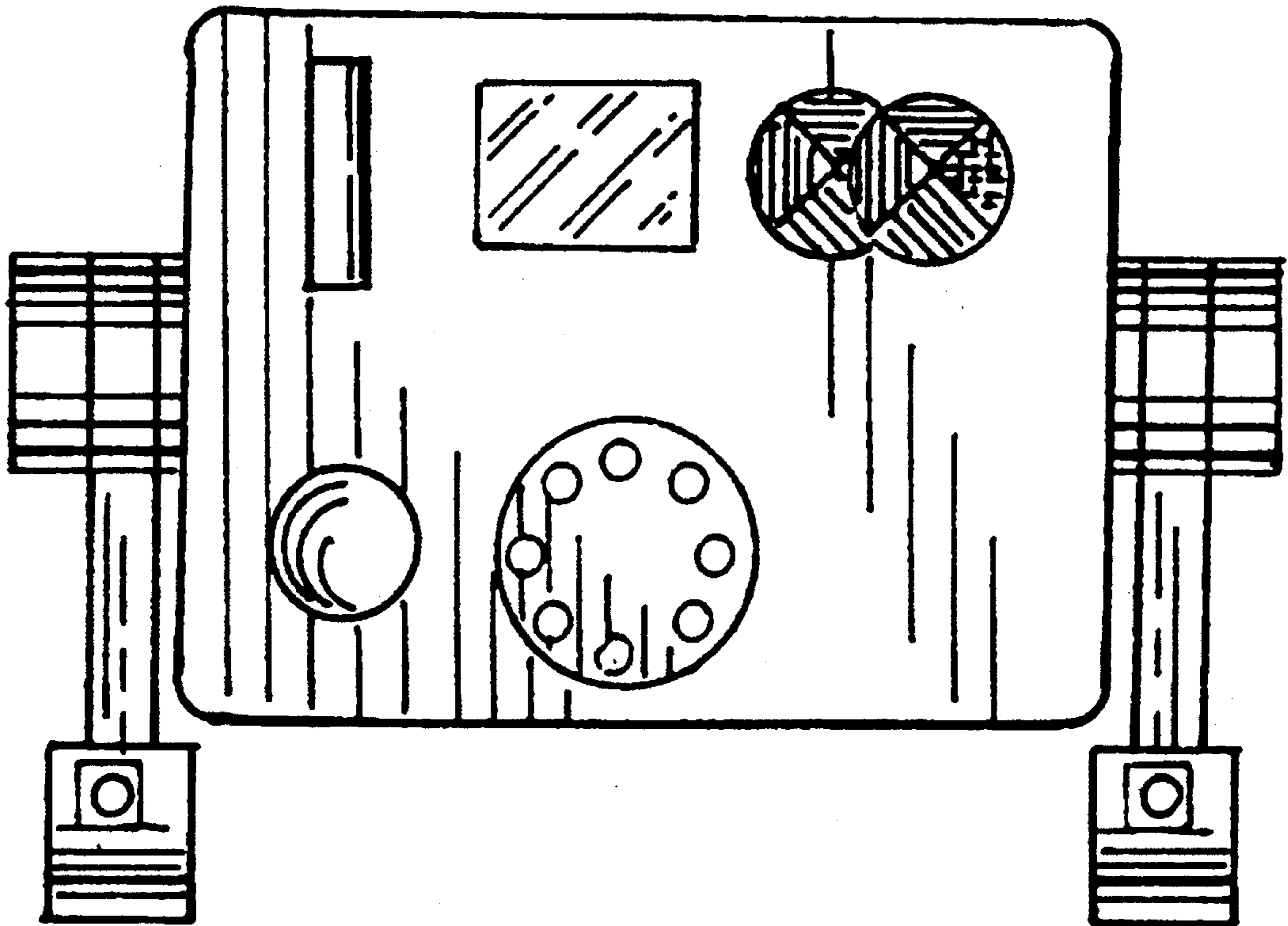

FIG.4

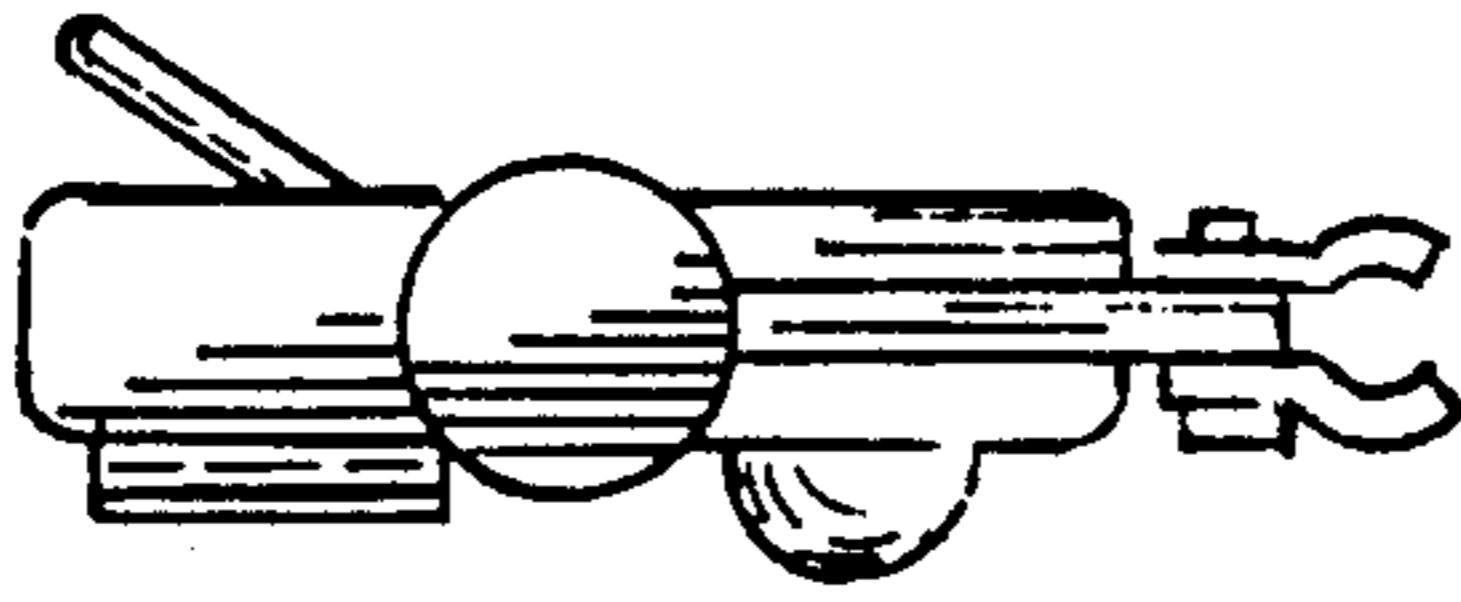
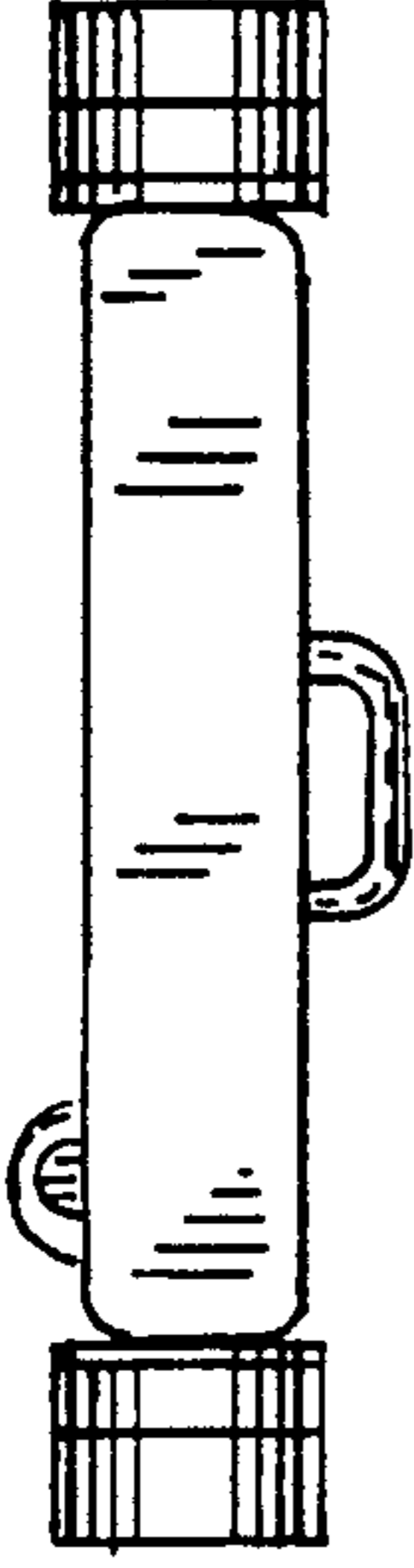

FIG.2

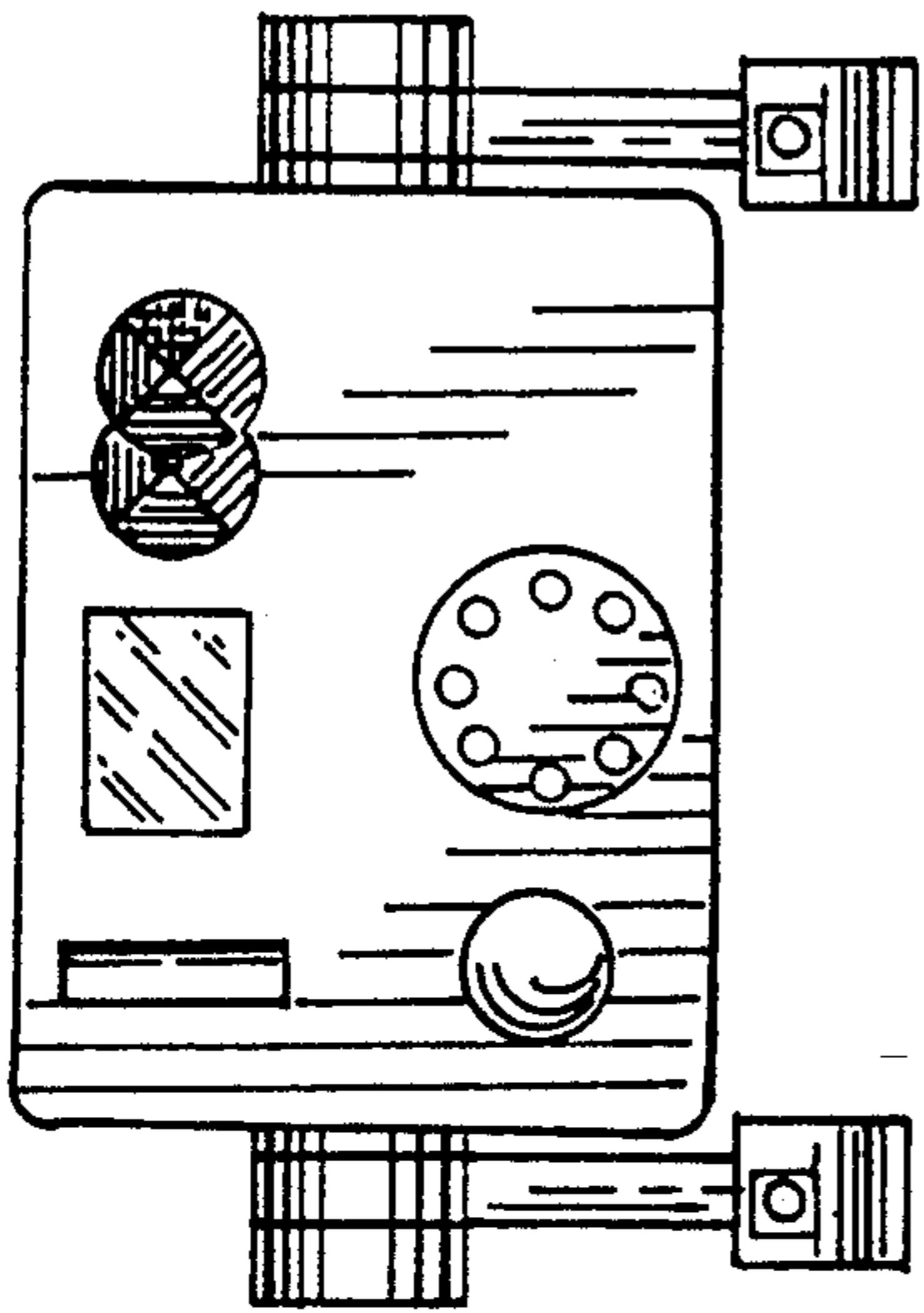

FIG.1

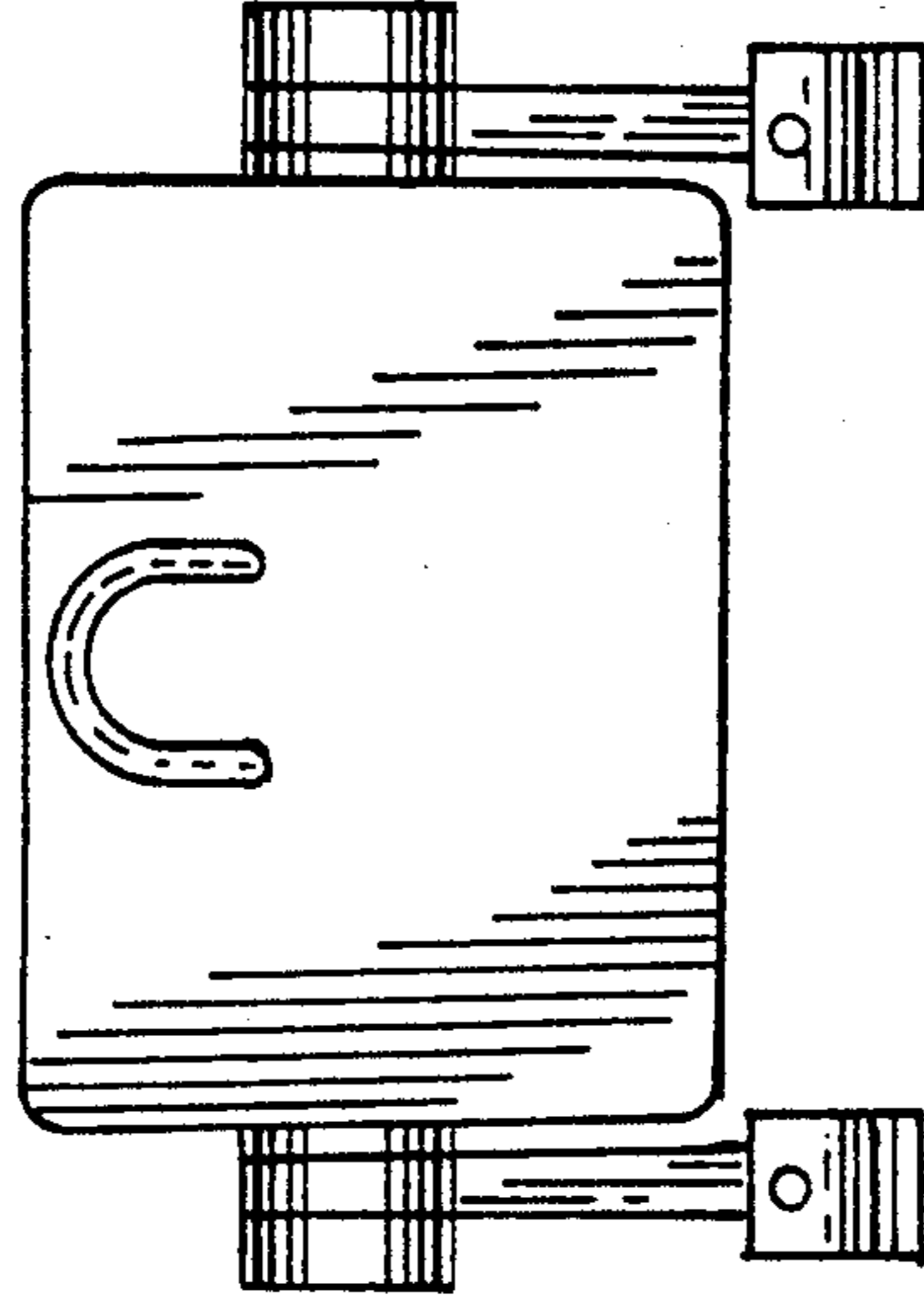

FIG.3

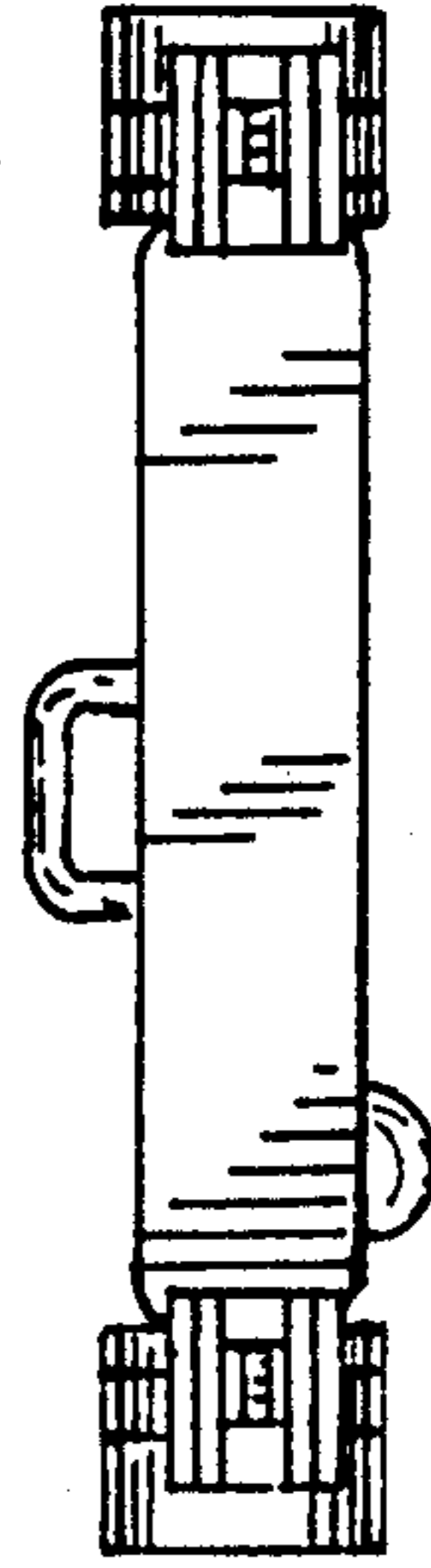

FIG.5