



US00D328804S

United States Patent [19]

[11] Patent Number: **Des. 328,804**

Bermel et al.

[45] Date of Patent: **** Aug. 18, 1992**

[54] **WESTERN SADDLE COVER**

[76] Inventors: **Christine M. Bermel; Gary A. Bermel**,
both of 5016 Jennings Rd., Mound,
Minn. 55464

[**] Term: **14 Years**

[21] Appl. No.: **379,892**

[22] Filed: **Jul. 14, 1989**

[52] U.S. Cl. **D30/135**

[58] Field of Search **D30/134, 135; 54/37,**
54/44-46; 150/154

[56] **References Cited**

U.S. PATENT DOCUMENTS

D. 278,467 4/1985 Lang **D30/135**
4,716,715 1/1988 Johnson **54/44**

OTHER PUBLICATIONS

Gayer's Saddlery Inc. Catalog; p. 1, top left corner.

The Surrey Cavalcade Catalog, p. 10, item "P".
Miller's Catalog; p. 128, top page items "A" & "B".

Primary Examiner—A. Hugo Word
Assistant Examiner—Cathy Anne MacCormac
Attorney, Agent, or Firm—Steven E. Kahm

[57] **CLAIM**

An ornamental design for a western saddle cover, as shown and described.

DESCRIPTION

FIG. 1 is a perspective view of a western saddle cover showing our new design;
FIG. 2 is a right side elevational view thereof, the opposite side being a mirror image of the right side shown;
FIG. 3 is a rear elevational view thereof;
FIG. 4 is a front elevational view thereof;
FIG. 5 is a top plan view thereof; and,
FIG. 6 is another rear elevational view thereof showing the stirrup cover open.

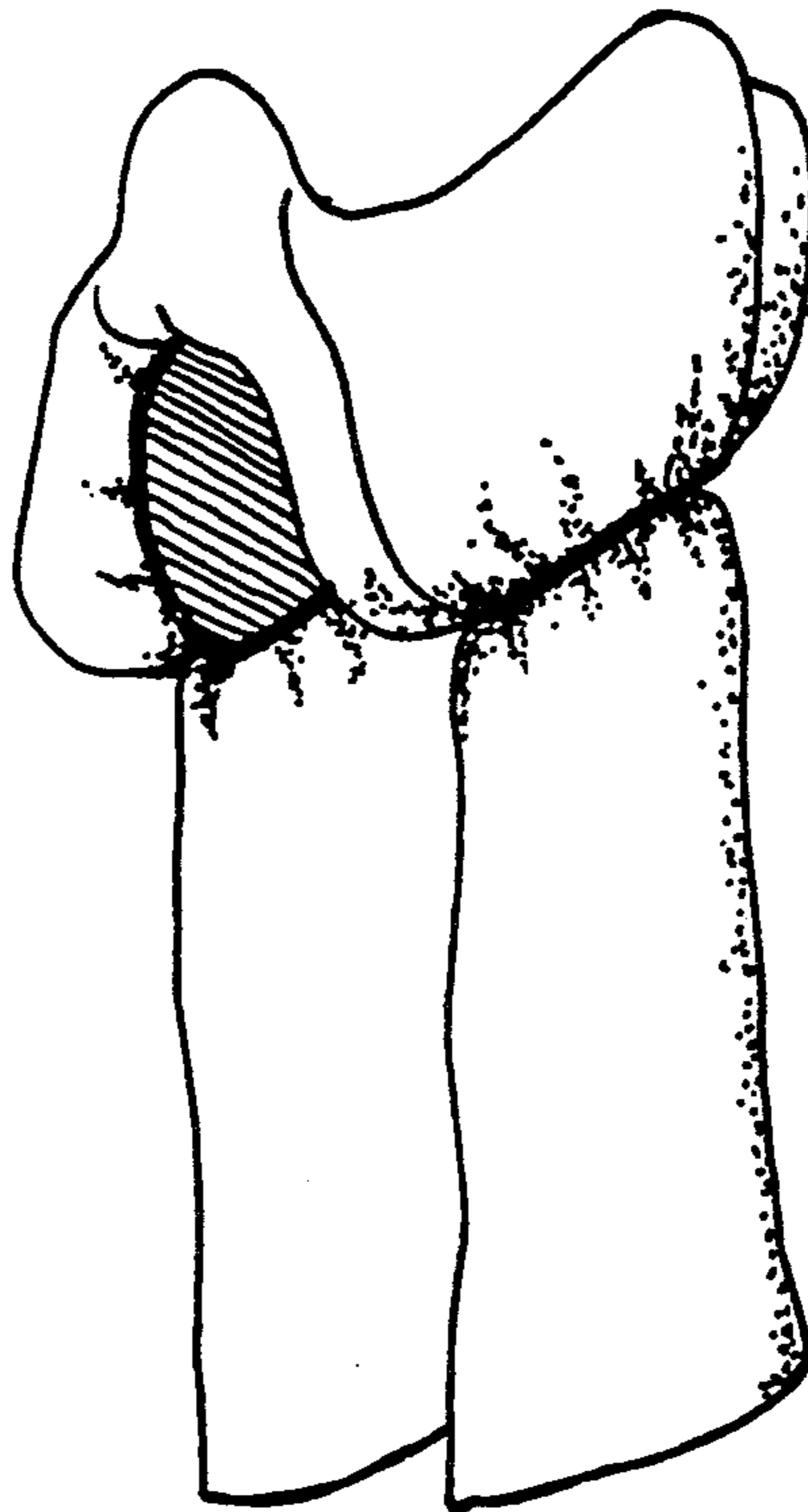

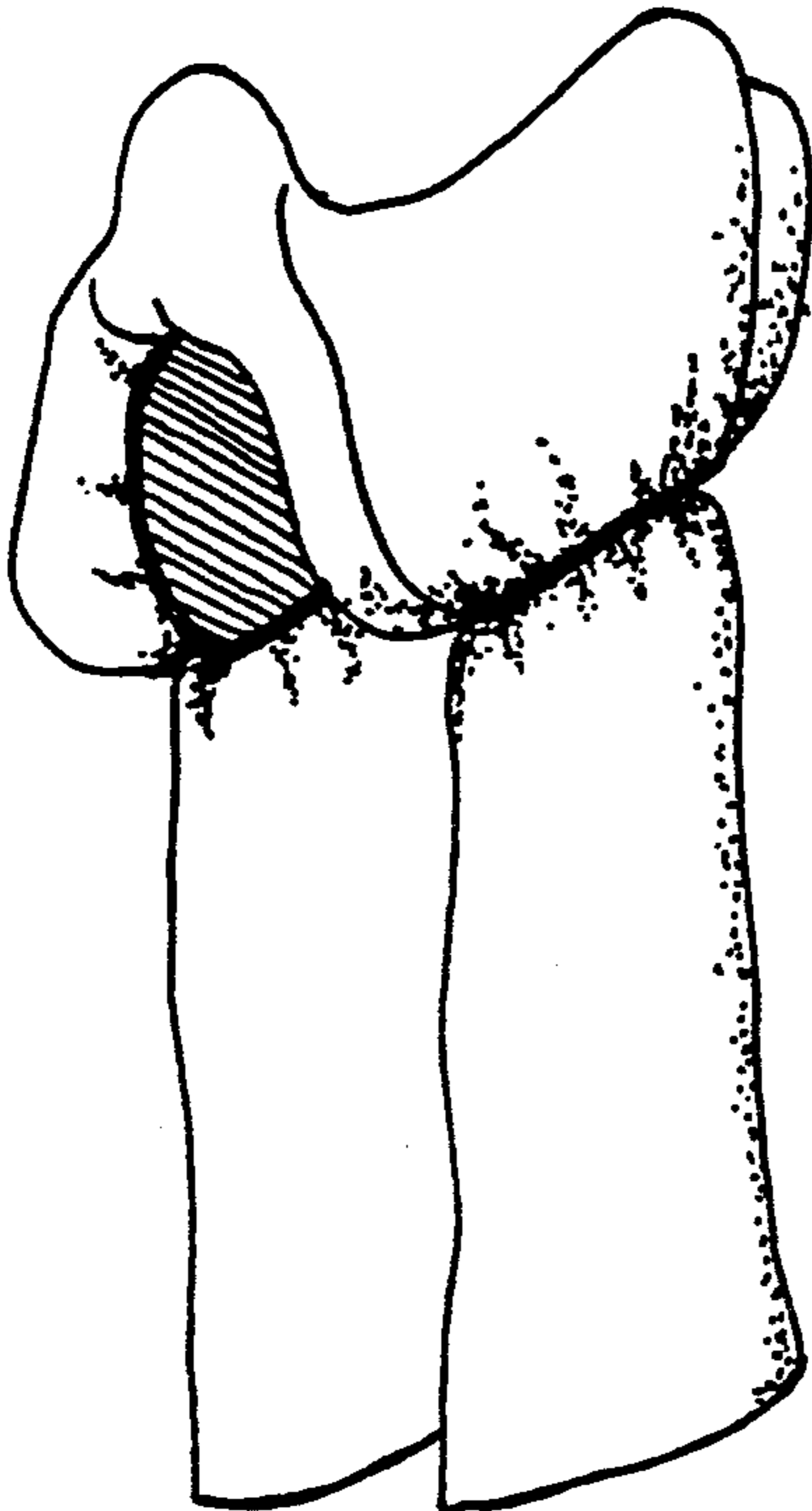

FIG. 1

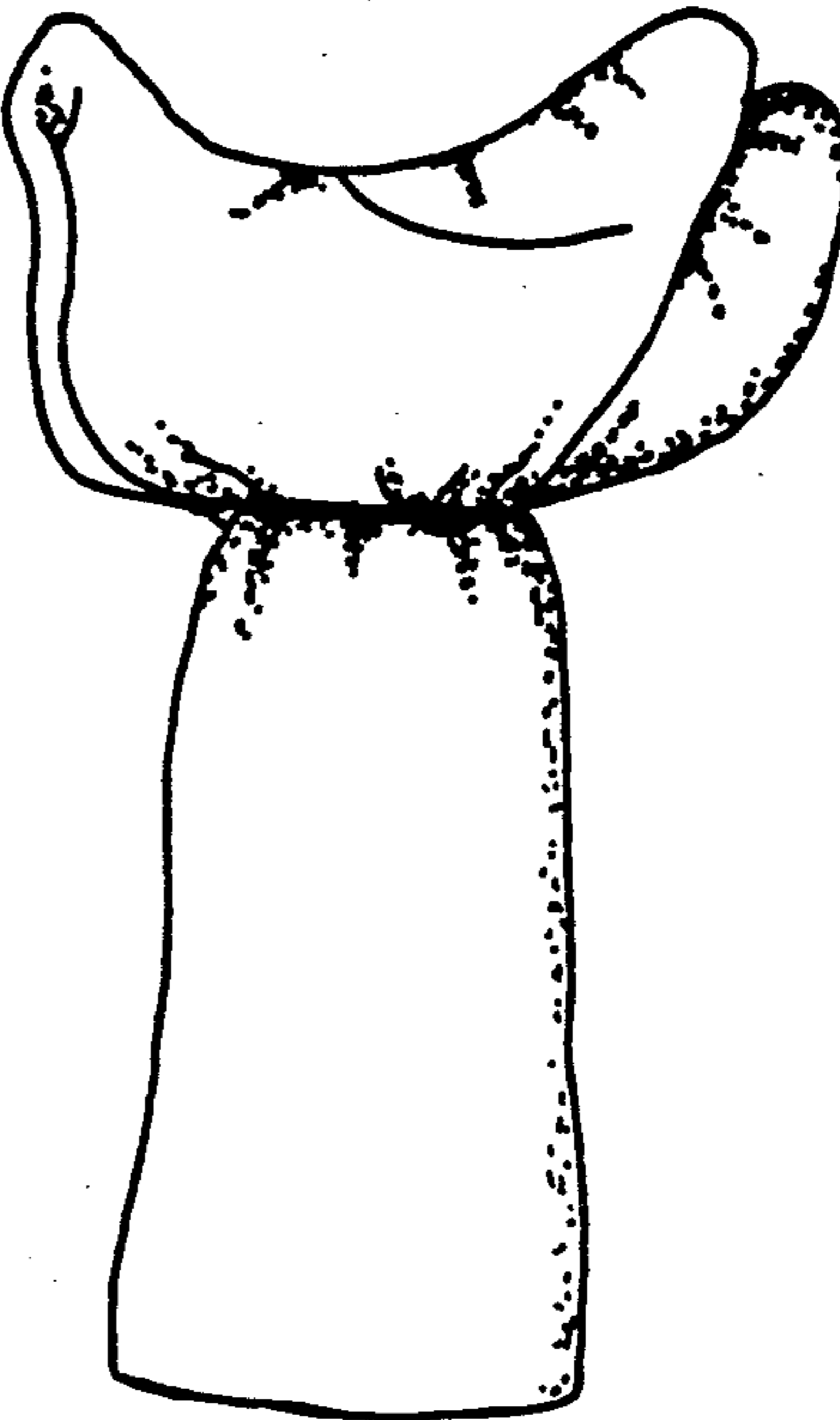

FIG. 2

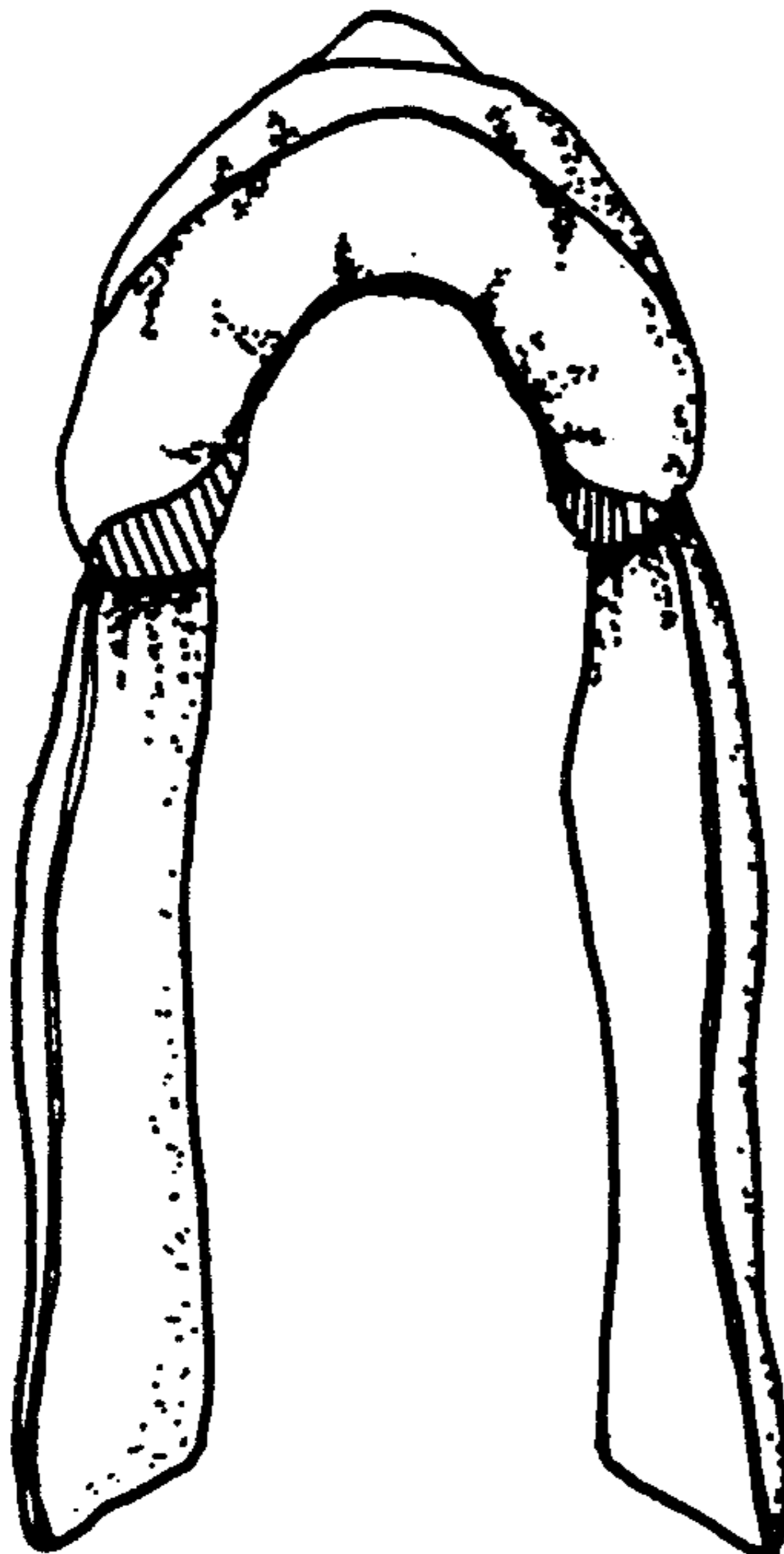

FIG. 3

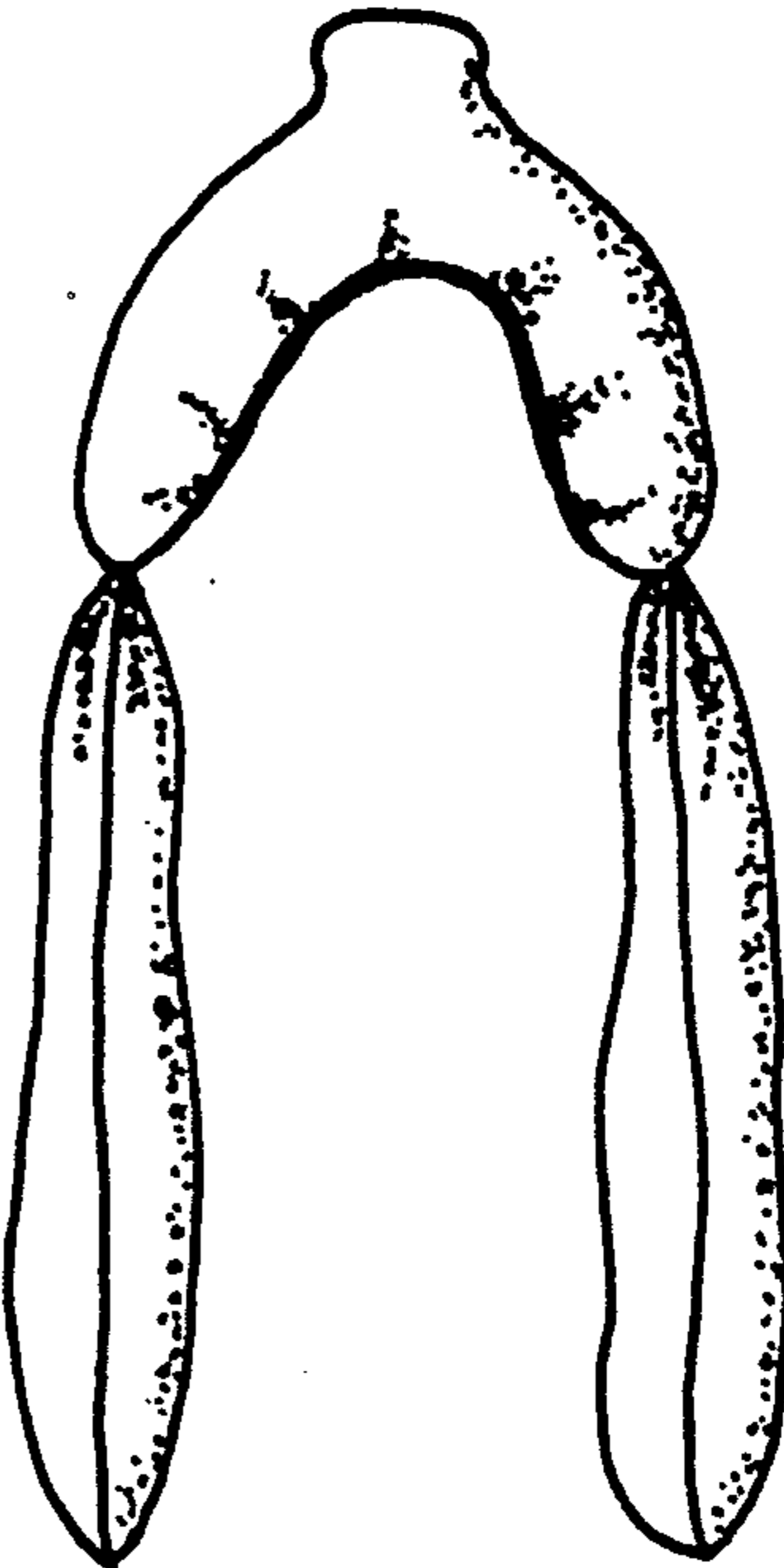

FIG. 4

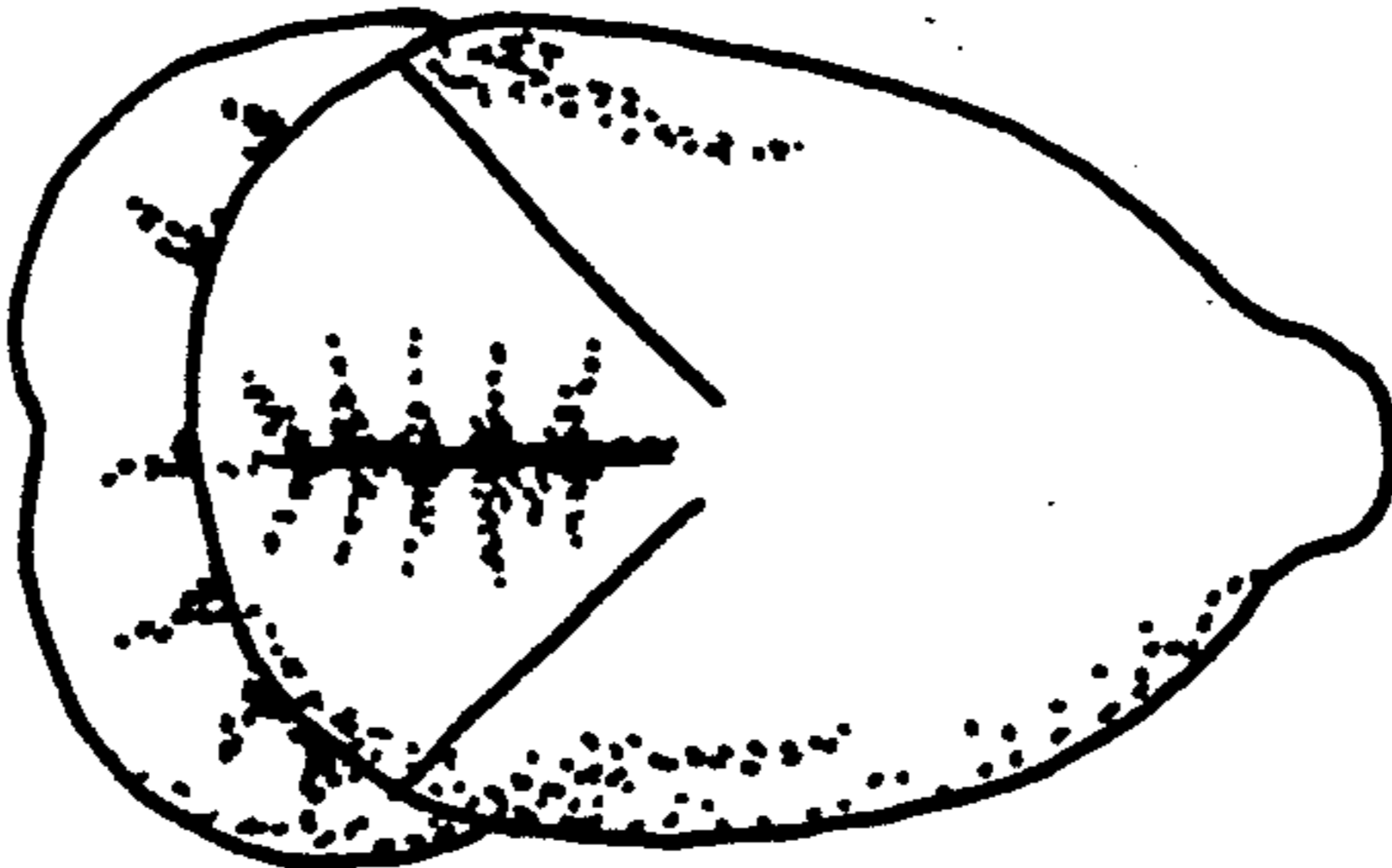

FIG. 5

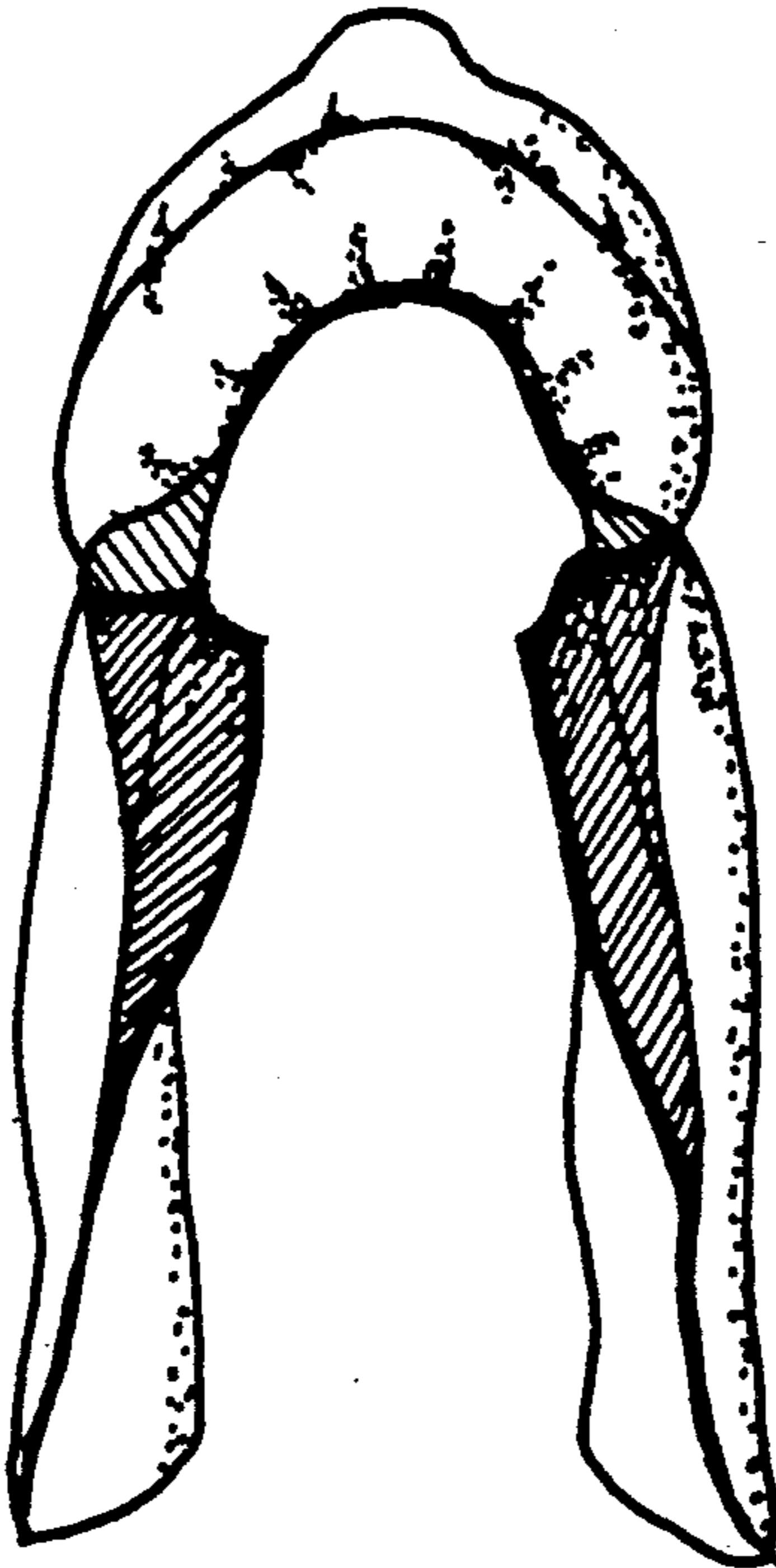

FIG. 6