



US00D328687S

United States Patent [19]

[11] Patent Number: Des. 328,687

Dornbush et al.

[45] Date of Patent: ** Aug. 18, 1992

[54] COUNTERTOP AIR OVEN

[75] Inventors: David Dornbush, Prior Lake; Chad Erickson, Plymouth; John Finn, Minneapolis; Hartmut Ginnow, Orono, all of Minn.

[73] Assignee: Alternative Pioneering Systems, Inc., Chaska, Minn.

[*] Notice: The portion of the term of this patent subsequent to Oct. 29, 2005 has been disclaimed.

[**] Term: 14 Years

[21] Appl. No.: 325,511

[22] Filed: Mar. 20, 1989

4,210,072 7/1980 Pedrini .
4,509,412 4/1985 Whittenburg et al. .
4,650,968 3/1987 Williams 99/446 X
4,666,727 5/1987 Wang 99/425 X

OTHER PUBLICATIONS

Search Marketing Inc. "The Dome Connection Cooking System" brochure ©1982.
Aroma Super Turbo Oven brochure 1988.

Primary Examiner—A. Hugo Word
Assistant Examiner—Paula Allen Mortimer
Attorney, Agent, or Firm—Merchant, Gould, Smith, Edell, Welter & Schmidt

[57] CLAIM

The ornamental design for a countertop air oven, as shown and described.

Related U.S. Application Data

[63] Continuation-in-part of Ser. No. 14,997, Feb. 17, 1987, Pat. No. 4,817,509.

[52] U.S. Cl. D7/350

[58] Field of Search D7/350, 348, 349, 351; 99/330, 467, 324, 447, 348, 326, 398, 409, 337, 338, 350; 219/400, 385, 386; 126/21 A

References Cited

U.S. PATENT DOCUMENTS

D. 295,817 5/1988 Sebillotte D7/358
3,529,556 9/1970 Barnes .

DESCRIPTION

FIG. 1 is a front perspective view of a countertop air oven showing our new design;
FIG. 2 is a front elevational view thereof;
FIG. 3 is a top plan view thereof;
FIG. 4 is a rear elevational view thereof;
FIG. 5 is a bottom plan view thereof;
FIG. 6 is a right side elevational view thereof; and,
FIG. 7 is a left side elevational view thereof.

The broken line showing of the food in FIG. 1 is for illustrative purposes only and forms no part of the claimed design.

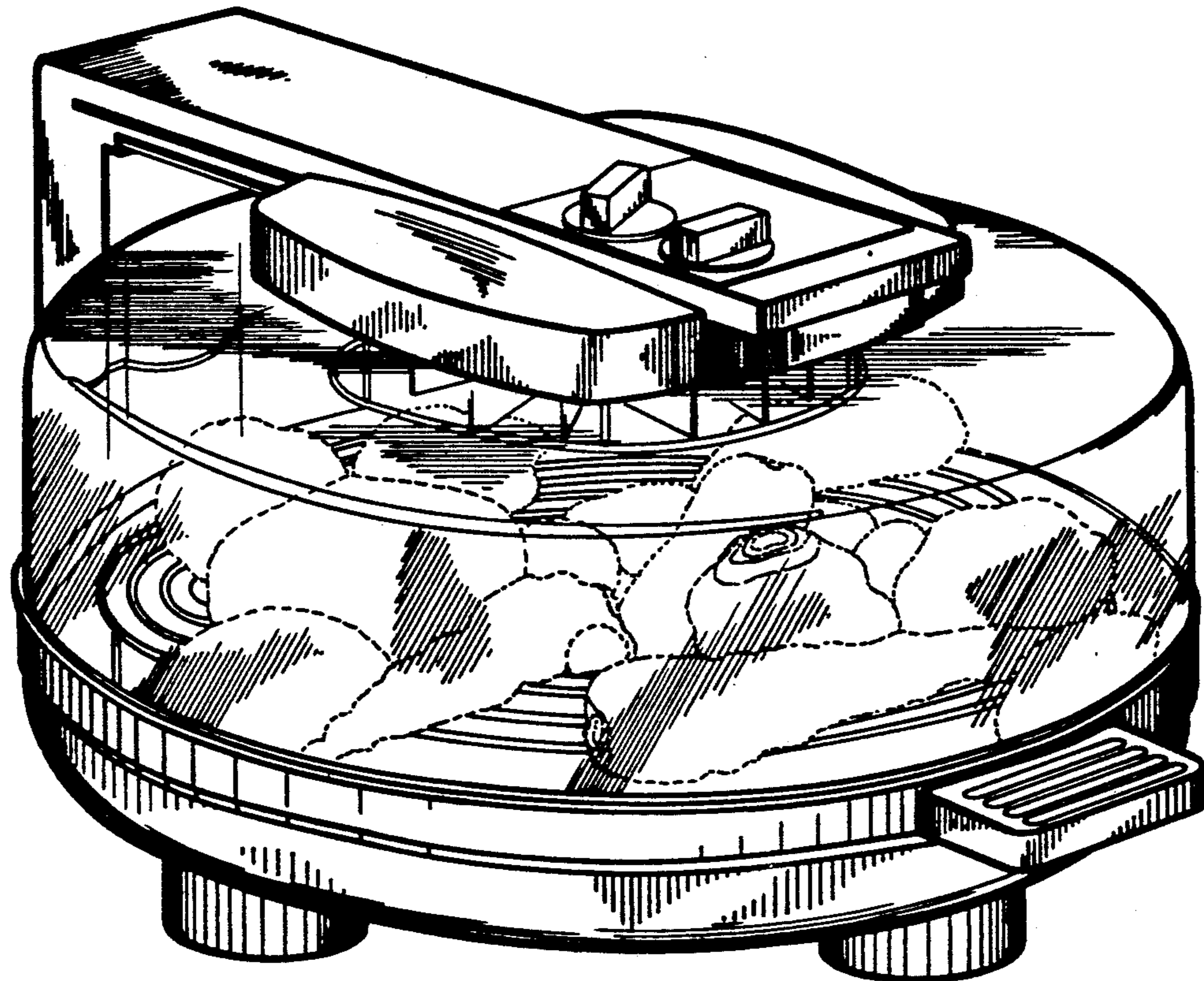

fig. 1

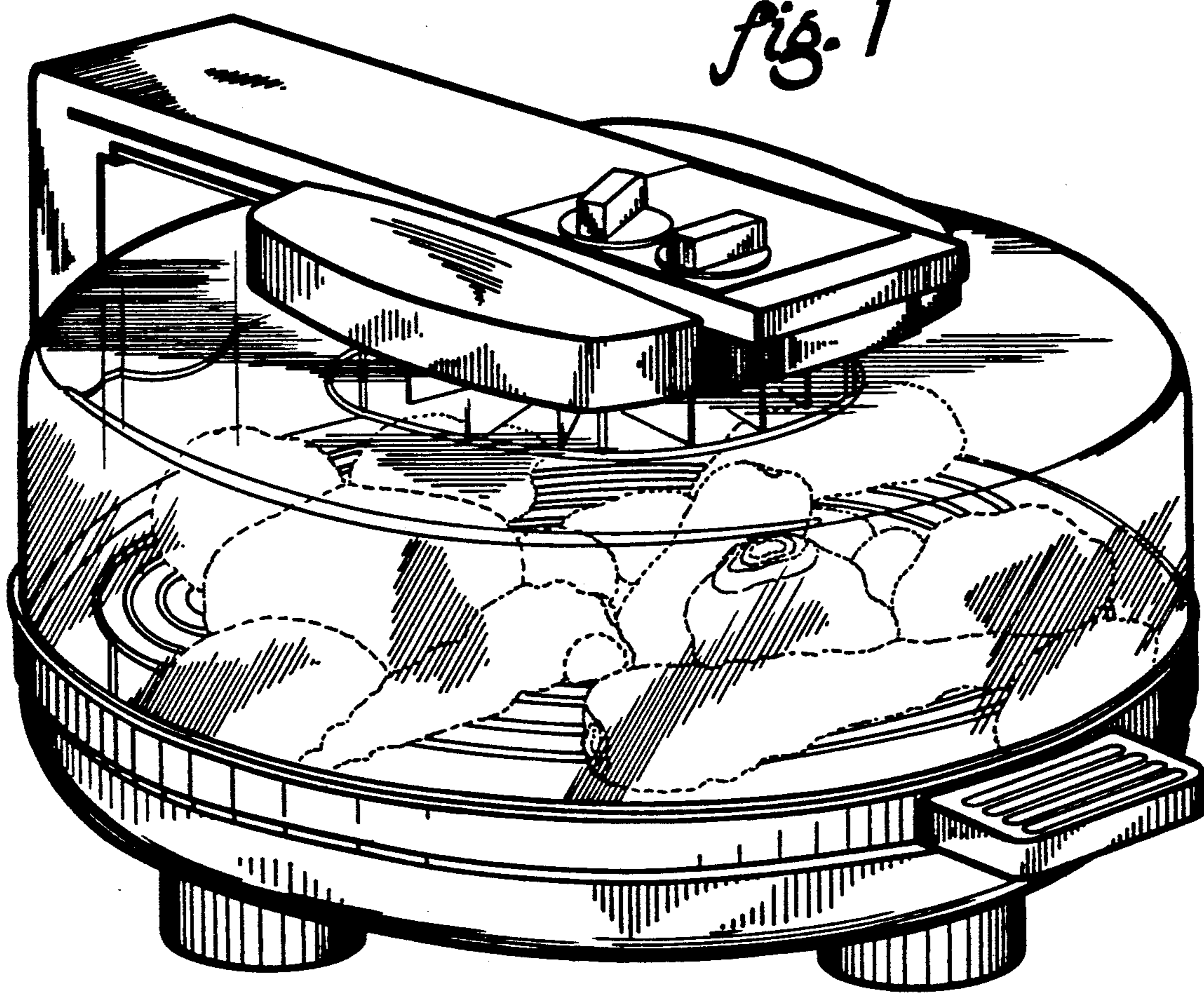

FIG. 2

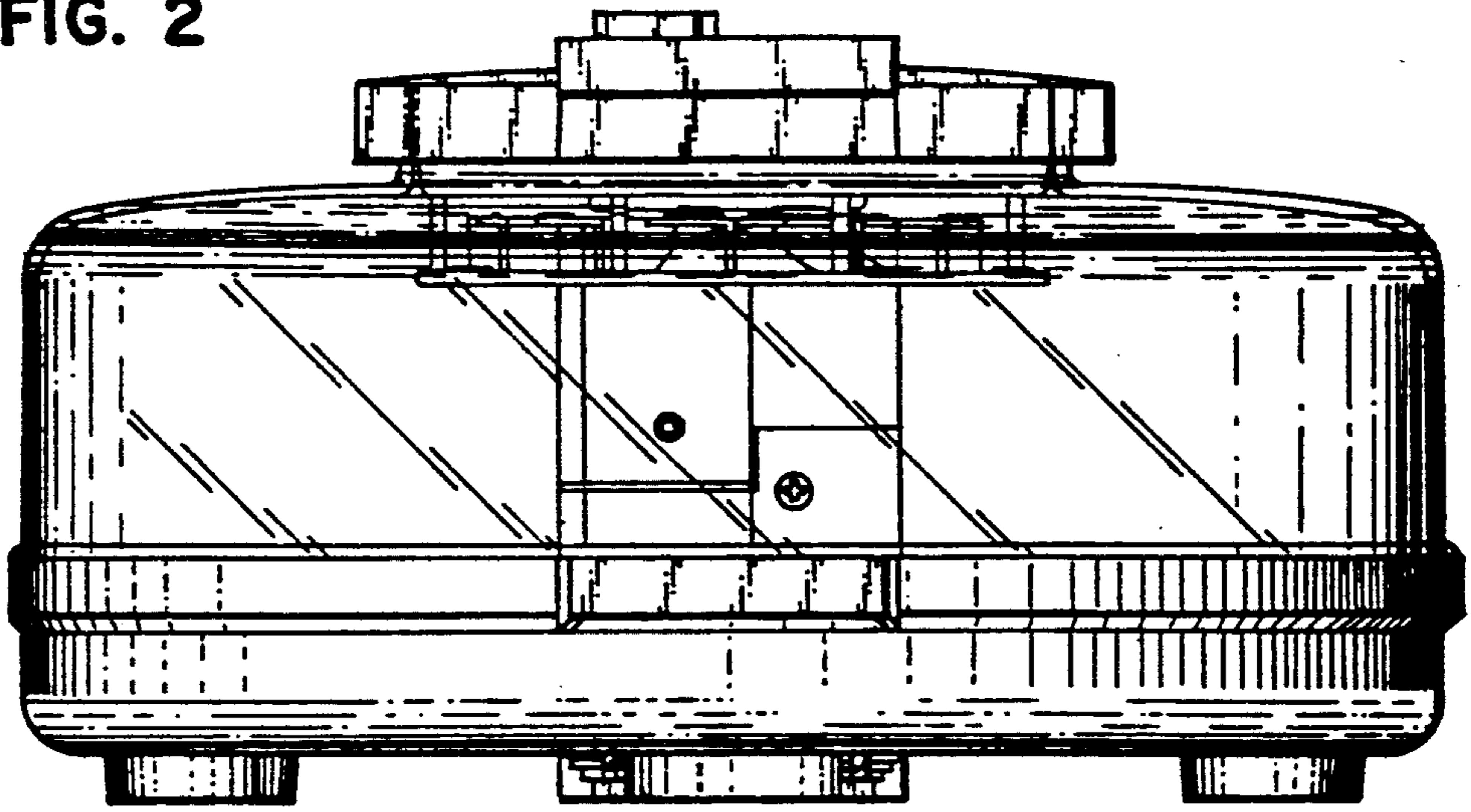

FIG. 3

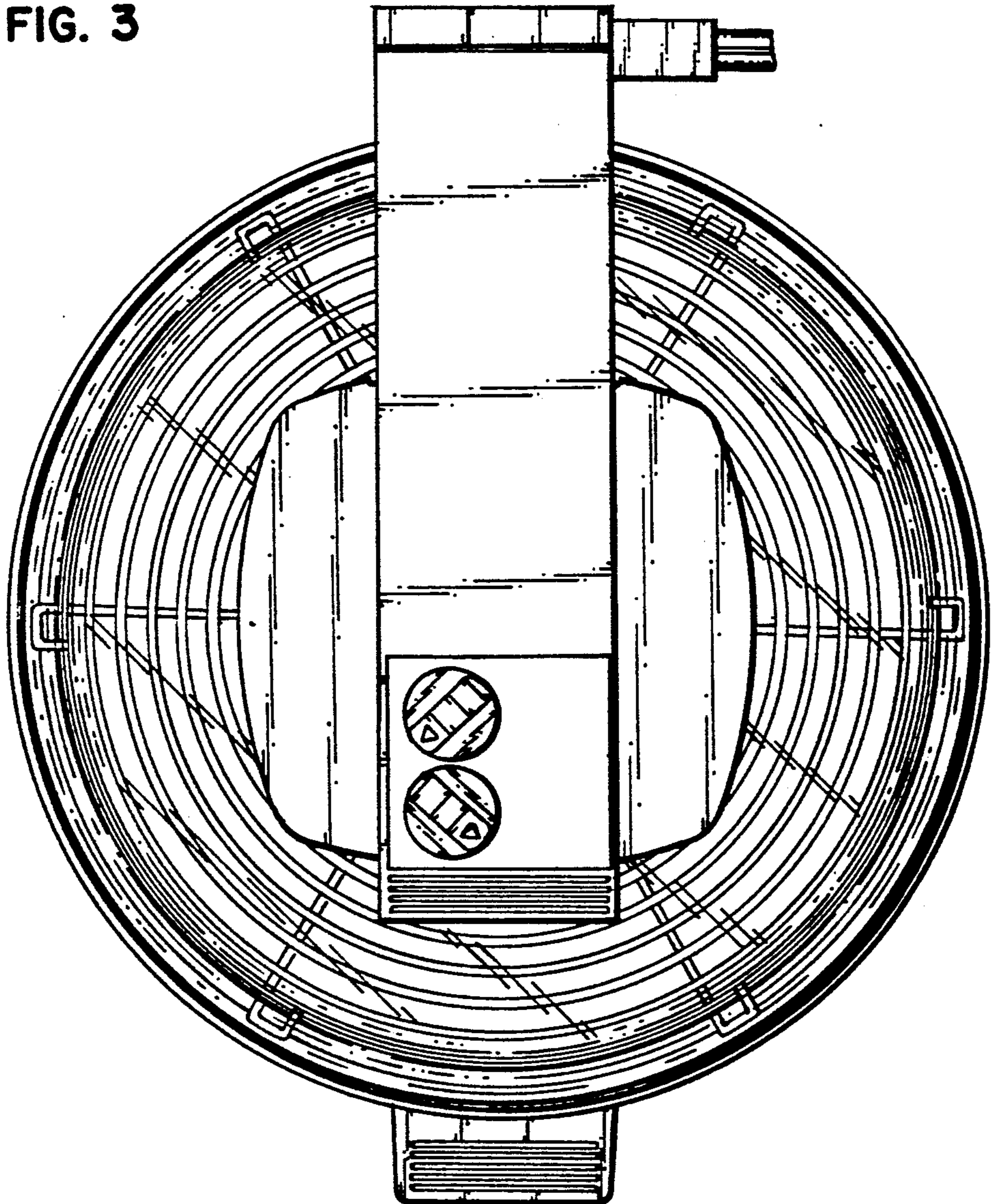

FIG. 4

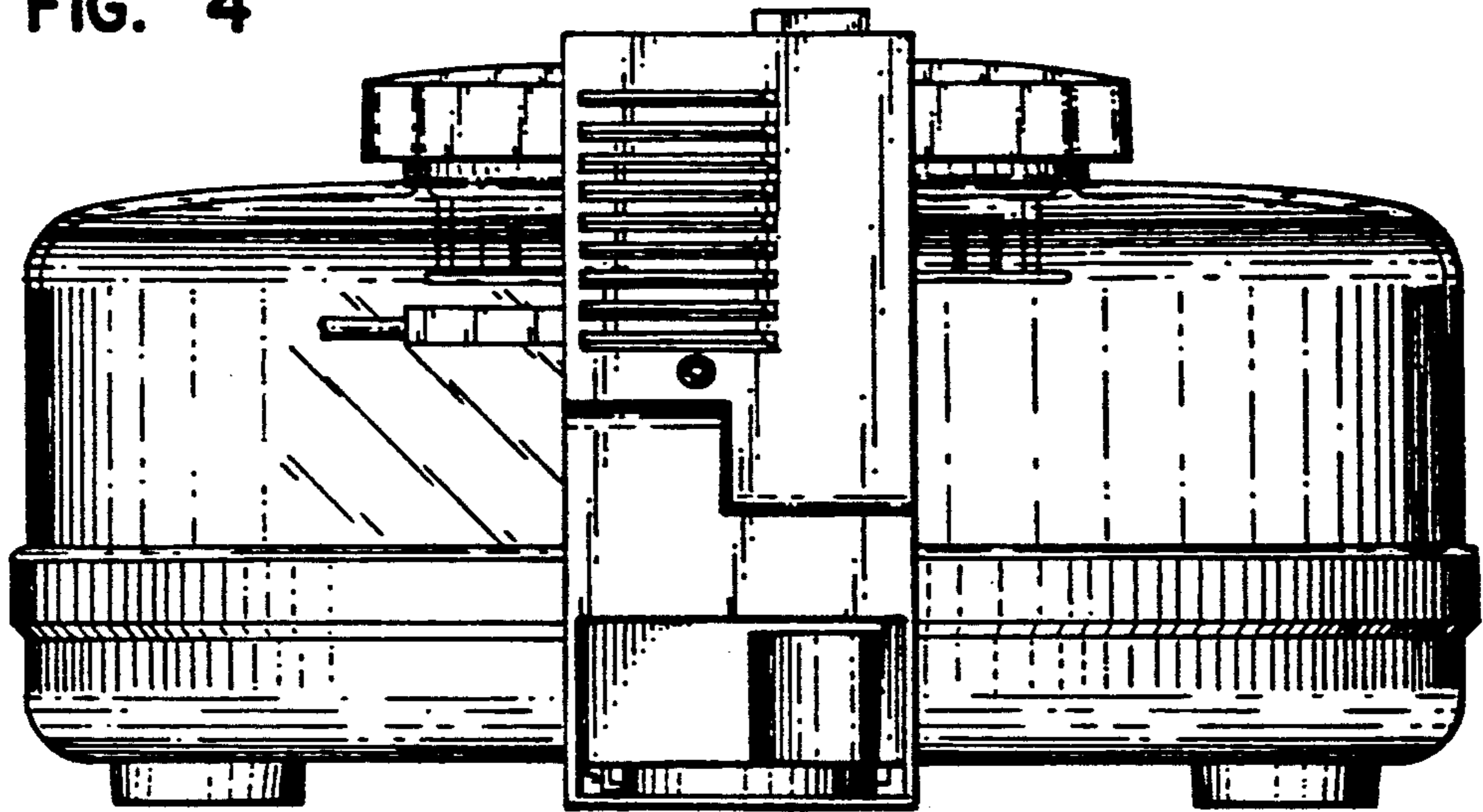
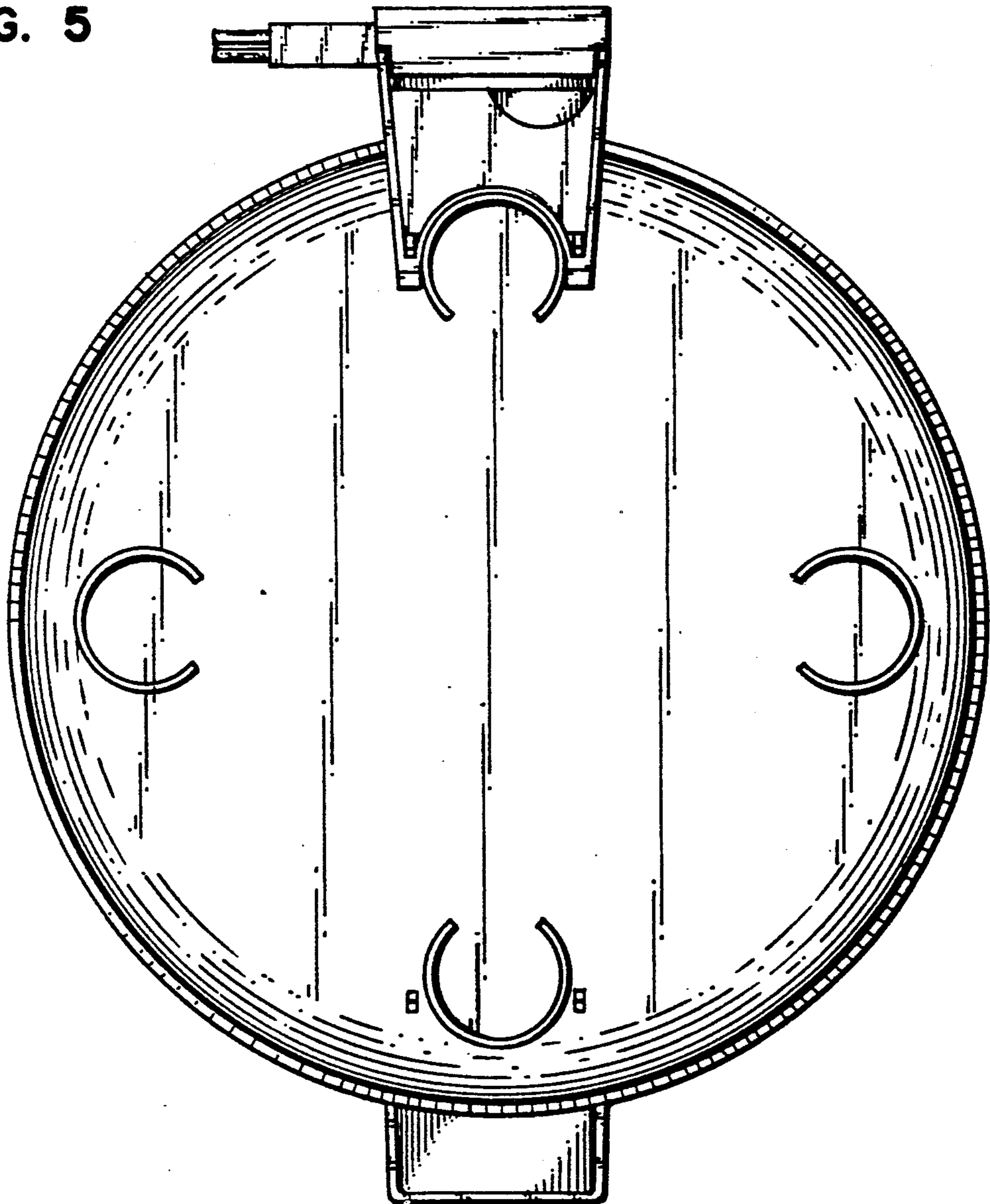

FIG. 5



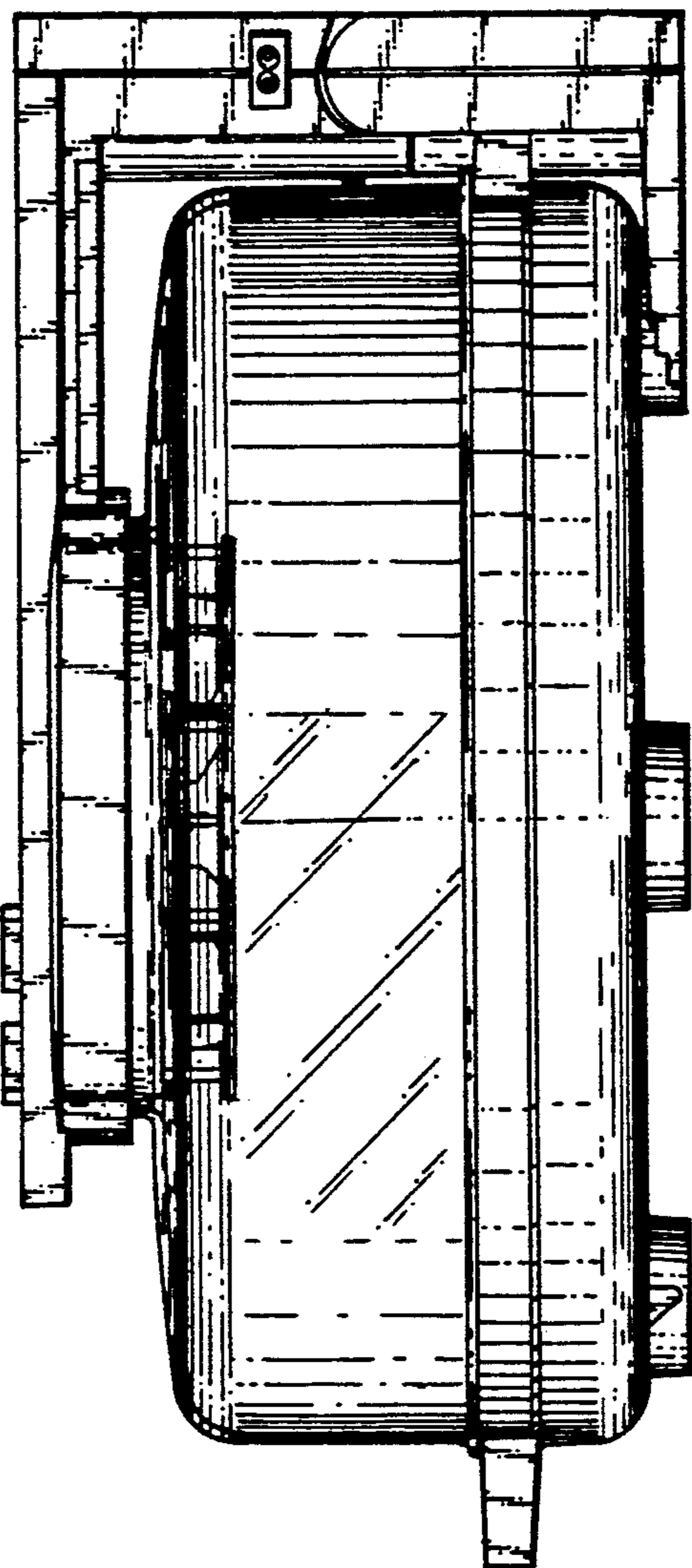

FIG. 6

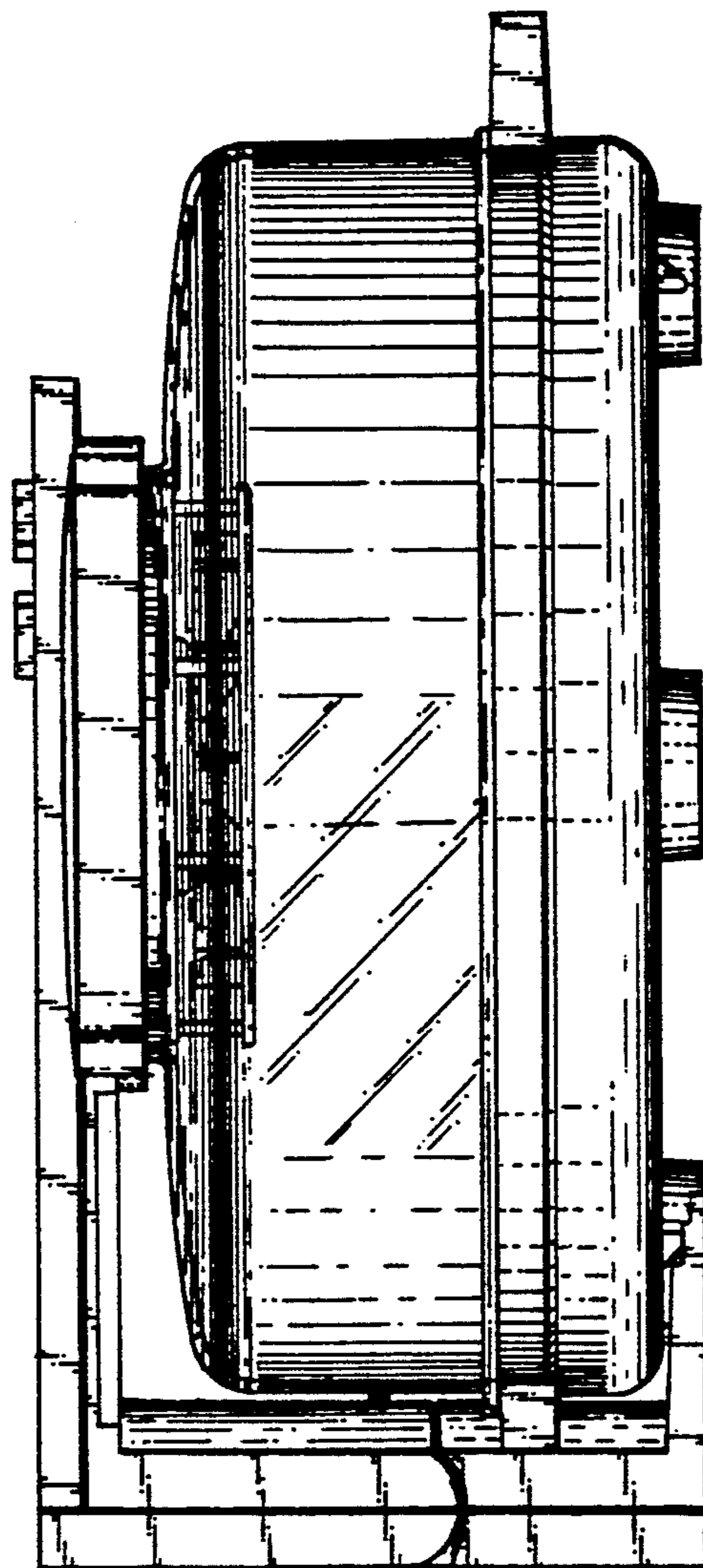

FIG. 7