



US00D328685S

United States Patent [19]

[11] Patent Number: Des. 328,685

Wolfe

[45] Date of Patent: ** Aug. 18, 1992

[54] TOASTER

[75] Inventor: Donald G. Wolfe, Lake Barrington, Ill.

[73] Assignee: Hamilton Beach/Proctor-Silex, Inc., Glen Allen, Va.

[**] Term: 14 Years

[21] Appl. No.: 598,321

[22] Filed: Oct. 16, 1990

[52] U.S. Cl. D7/330; D7/328

[58] Field of Search D7/323, 328-330; 99/327, 331, 385, 388, 389, 391

[56] References Cited

U.S. PATENT DOCUMENTS

D. 226,242	1/1973	Weiss	D7/330
D. 258,926	4/1981	Hentschel	D7/330
D. 270,223	8/1983	Miyake et al.	D7/330
D. 296,290	6/1988	Yamanaka	D7/330
D. 297,391	8/1988	Ansel	D7/330
D. 315,272	3/1991	Moore et al.	D7/330
D. 315,273	3/1991	Myerly et al.	D7/330
3,575,102	4/1971	Parr	D7/330 X
4,345,513	8/1982	Holt	D7/330 X

FOREIGN PATENT DOCUMENTS

58993 7/1987 Canada .

OTHER PUBLICATIONS

Models T522B and T806W, Hot News from Proc-

tor-Silex 1987, published by WearEver-Procter Silex Inc., 1987.

Toaster from WRM product book, published by Domo Technique, Feb., 1987.

The Compleat Kitchen; Food & Wine Mag.; p. 16; by Mardee Haidin Regan.

Model A125, Kenwood Product Book, published by Kenwood, 1987.

Primary Examiner—Nelson C. Holtje

Assistant Examiner—Caron D. Veynar

Attorney, Agent, or Firm—Roger S. Dybvig

[57] CLAIM

The ornamental design for a toaster, as shown and described.

DESCRIPTION

FIG. 1 is a right, front and top perspective view of a toaster showing my new design;

FIG. 2 is a top plan view thereof;

FIG. 3 is a rear elevational view thereof;

FIG. 4 is a front elevational view thereof;

FIG. 5 is a bottom plan view thereof;

FIG. 6 is a right side elevational view thereof; and,

FIG. 7 is a left side elevational view thereof.

The broken line showing of the toast holding rack in FIGS. 1 and 2, as well as the broken line showing of the crumb tray in FIG. 5, is for illustrative purposes only and form no part of the claimed design.

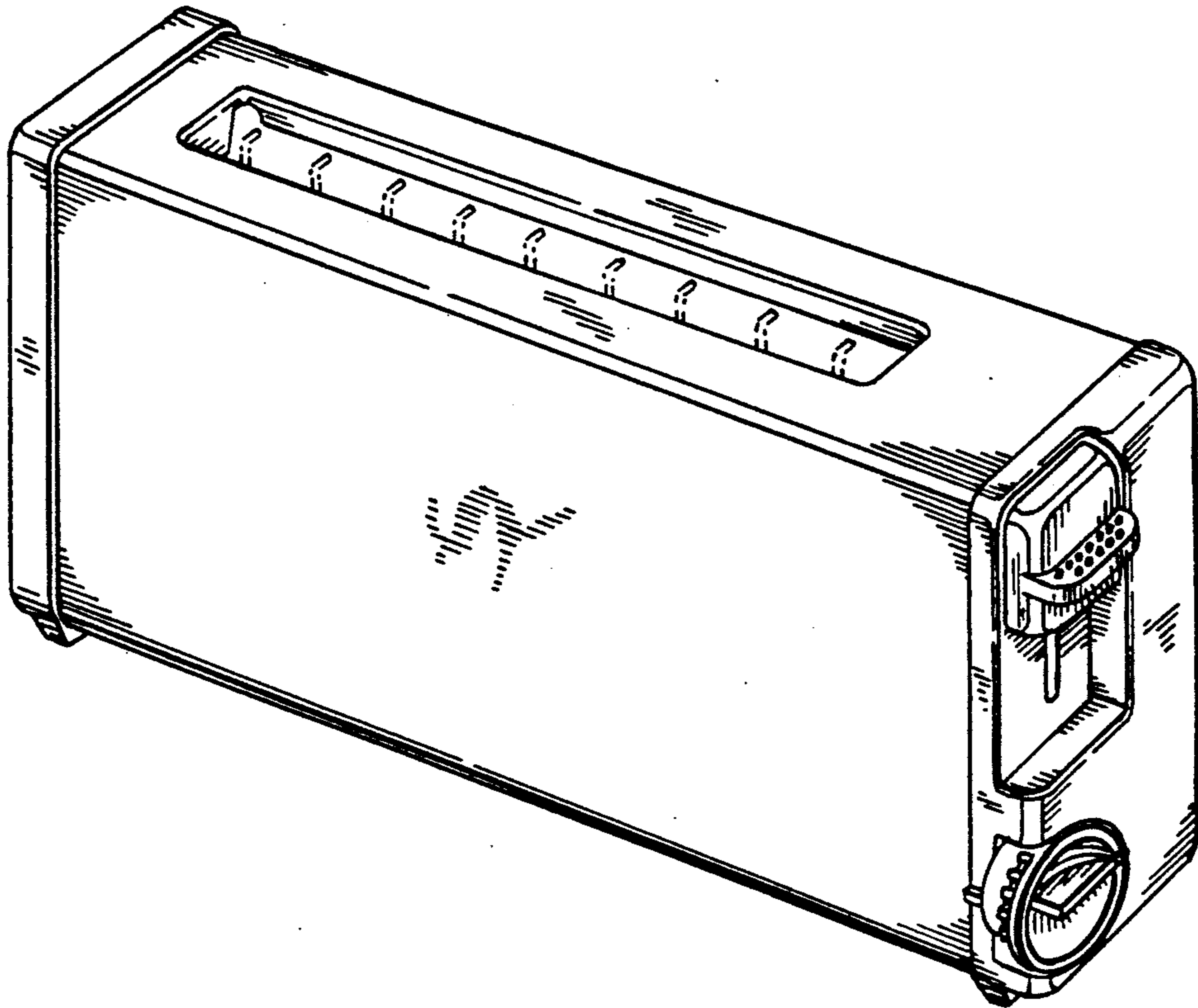

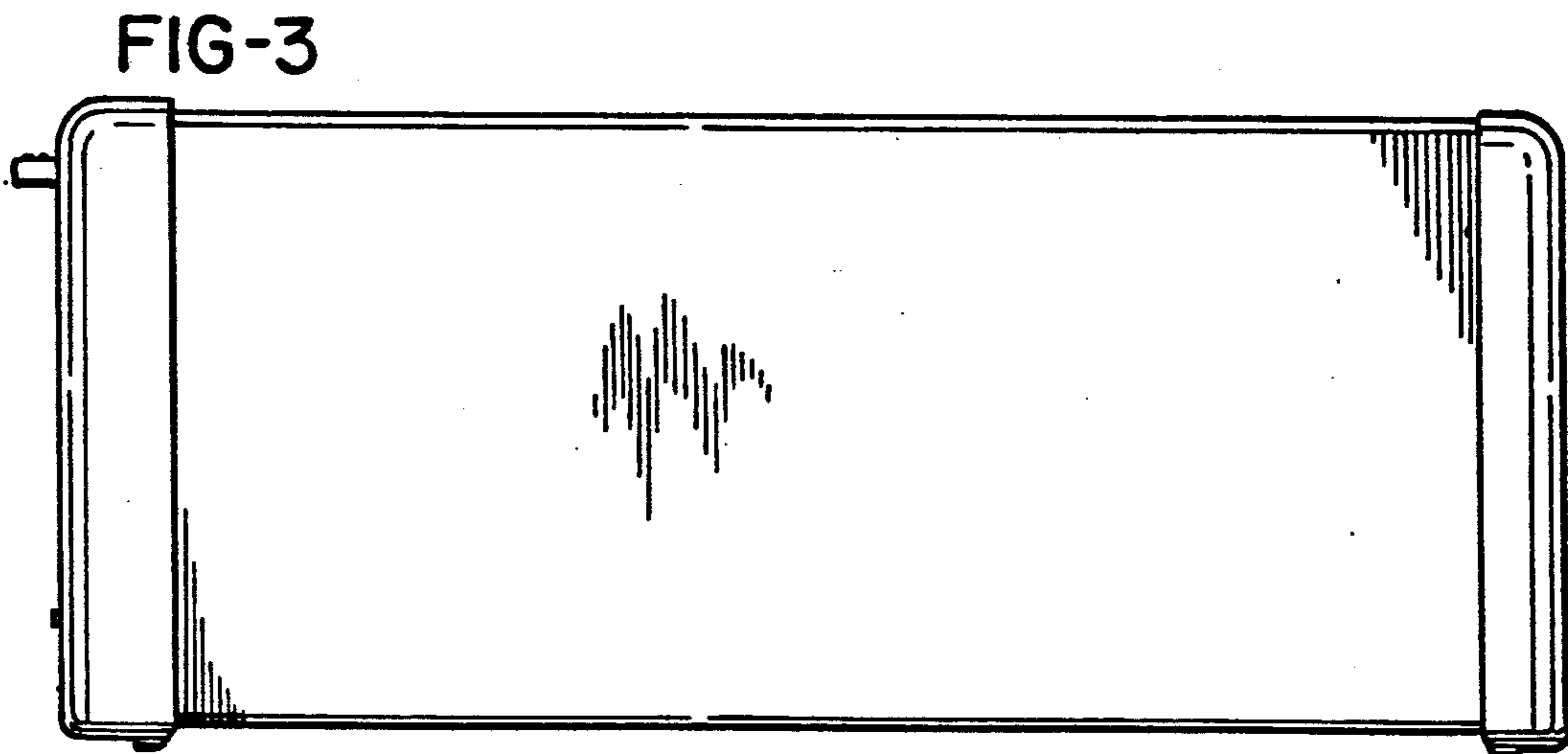
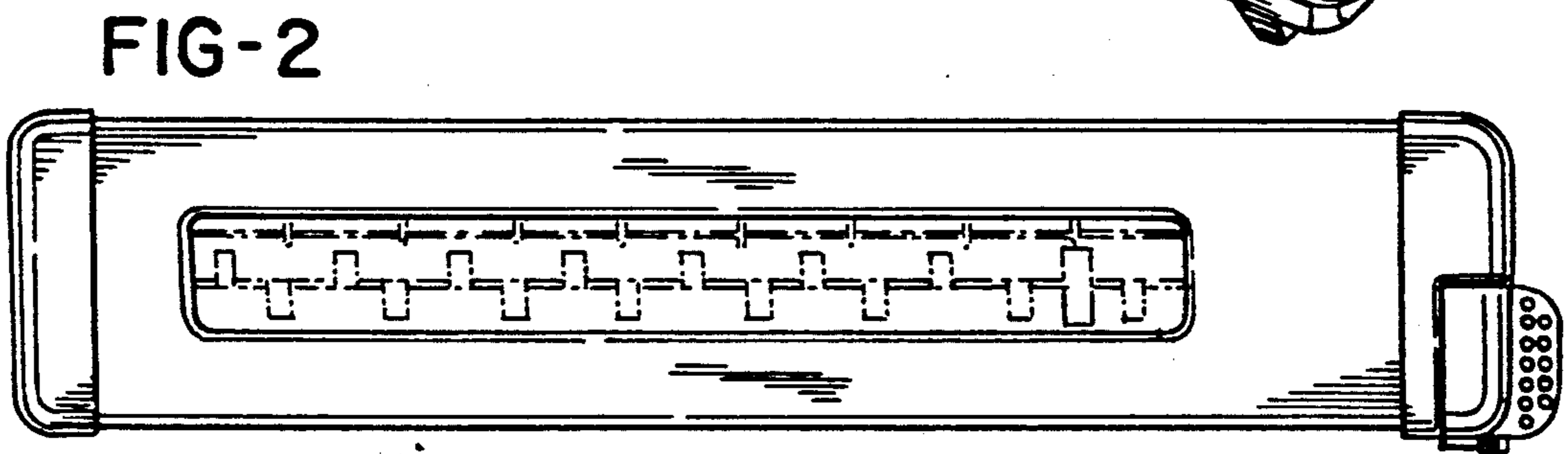
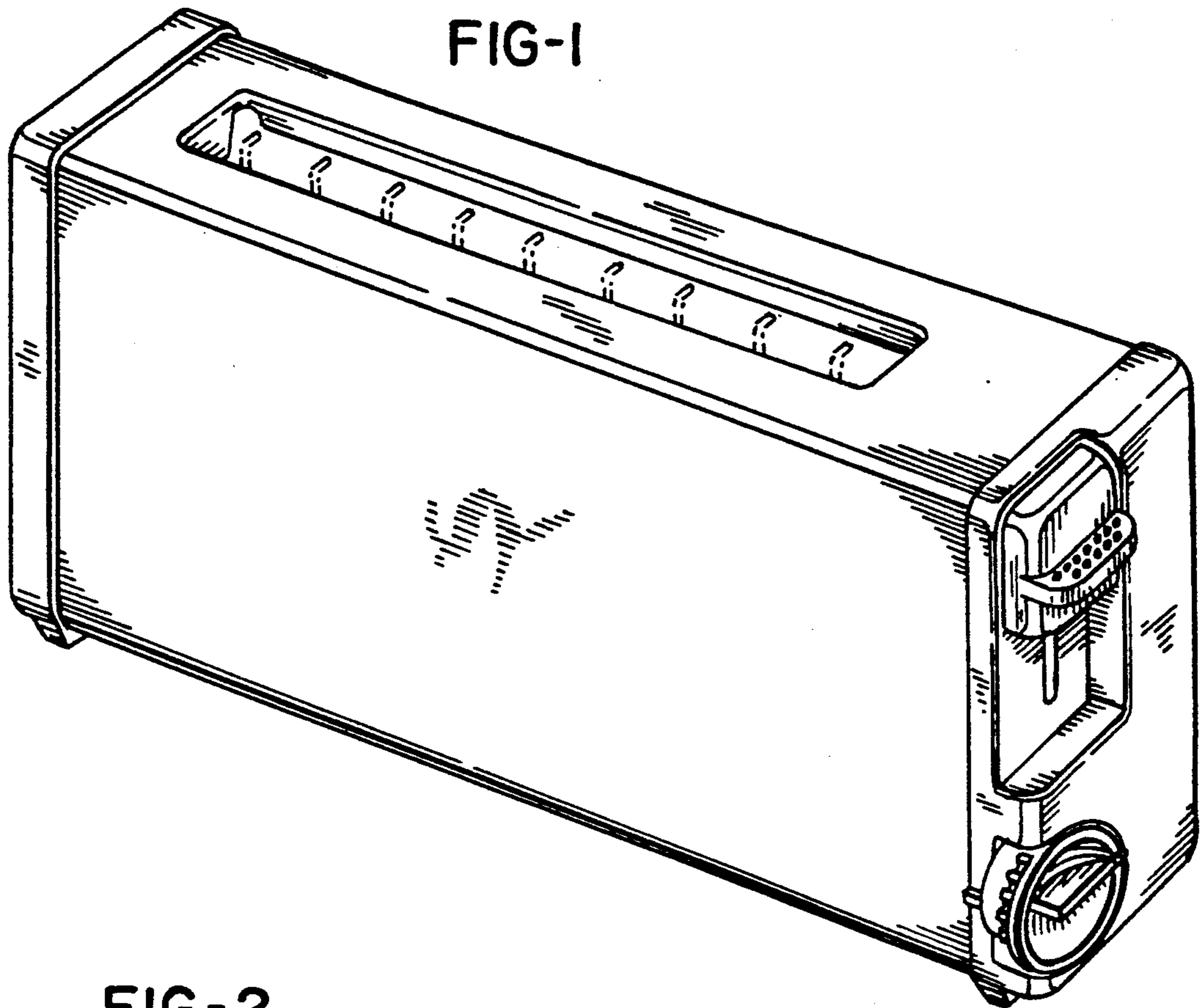

FIG-4

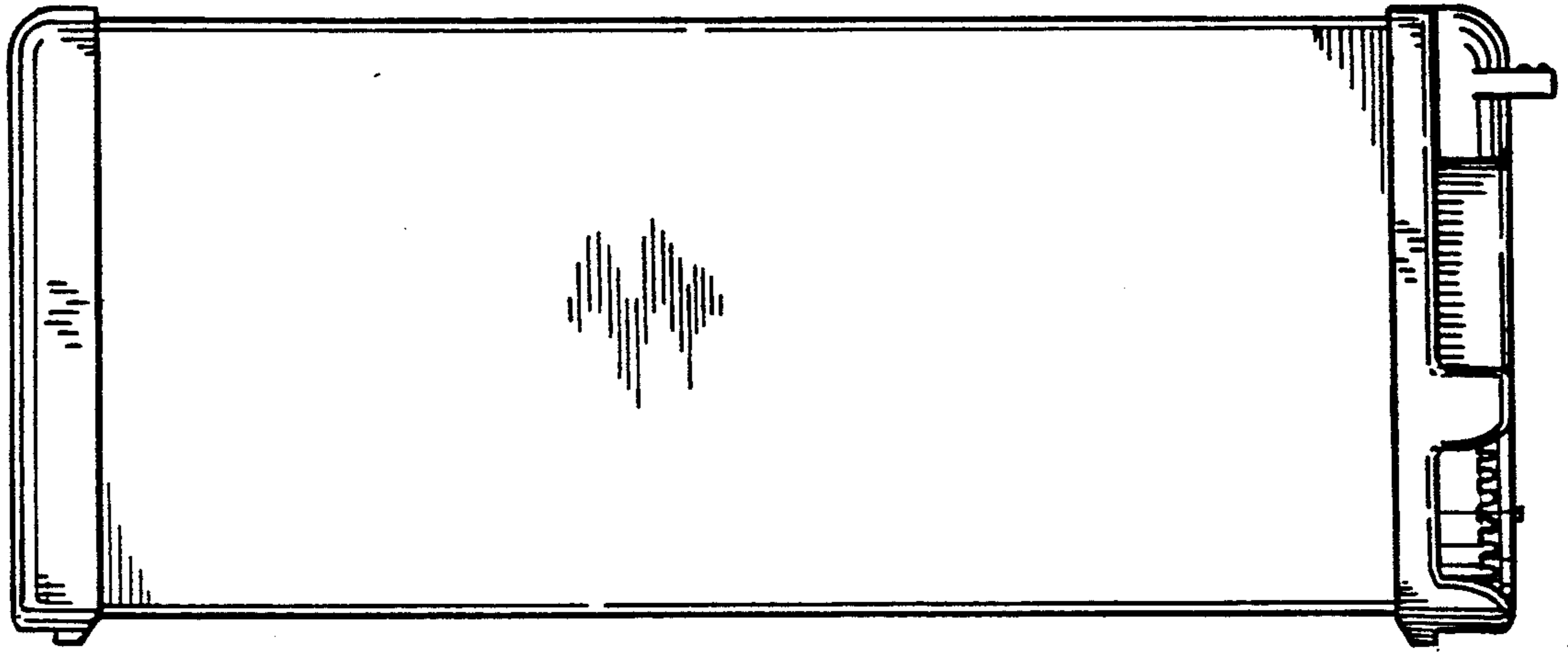

FIG-5

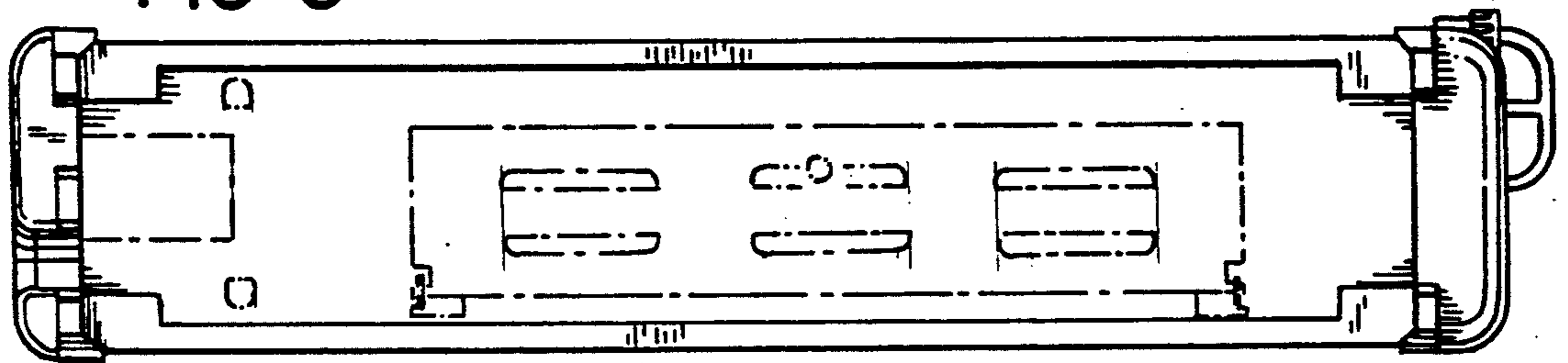

FIG-6

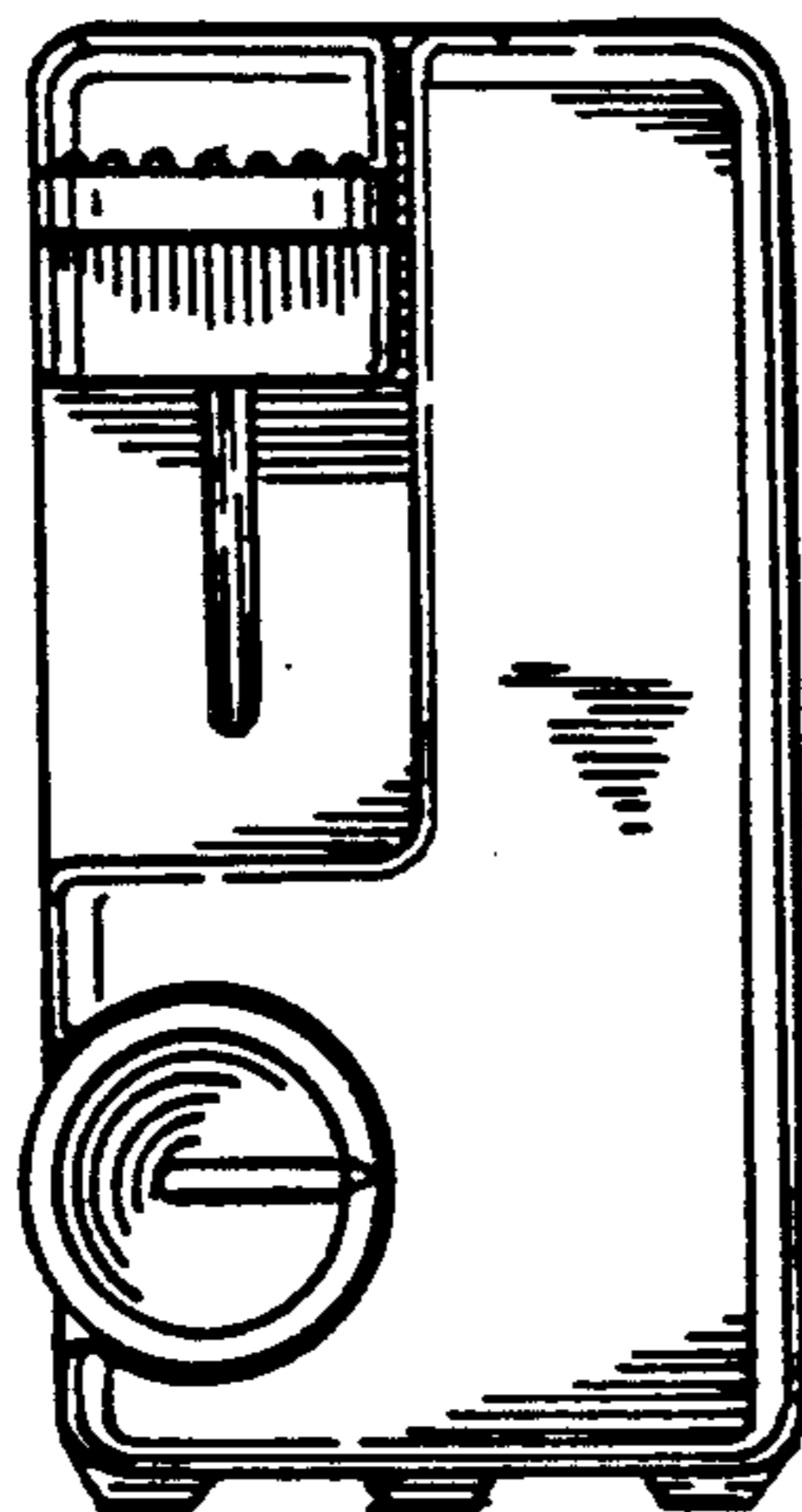

FIG-7

